2 CENTS PAY NO MORE!

Chicago Daily Tribune

THE WORLD'S GREATEST NEWSPAPER

FINAL EDITION

VOLUME LXXXIX.—NO. 195 C [REG. U. S. PAT. OFFICE: COPYRIGHT 1930 BY THE CHICAGO TRIBUNE.] FRIDAY, AUGUST 15, 1930.—30 PAGES THIS PAPER CONSISTS OF TWO SECTIONS—SECTION ONE ** PRICE TWO CENTS IN CHICAGO AND SUBURBS ELSEWHERE THREE CENTS

GANGS KILL FIFTH IN A DAY

R-100 REACHES MIDATLANTIC IN RACE TO BRITAIN

Sets Fast Pace in Dash for Record.

ST. HUBERT AIRPORT, Montreal, Que., Aug. 14.—(AP)—The British dirigible R-100 in a radio message received here tonight said that at 7 p. m., Chicago daylight time, she was at 52.30 north latitude and 44.10 west longitude, making over 64 miles an hour at an altitude of 1,700 feet.

The position placed the England-bound dirigible at nearly 700 miles southeast of Belle isle. The message said that the weather was overcast and cloudy.

Flies with Three Engines.

LONDON, Aug. 14.—(AP)—The dirigible R-100, bound for England from Canada, radioed the air ministry today at 1 p. m. Chicago daylight time that she was cruising on three engines and making good speed at 51:40 degrees north latitude and 52:30 west longitude.

The position placed the airship about 160 miles southeast of Belle Isle, following the same course she flew to Canada 15 days ago.

The airship reported she was flying at an altitude of 1,800 feet and through a temperature of 53 degrees, with the weather fine. Her speed at that time was 55 knots.

The giant dirigible was sighted by several liners at sea, who reported that the ship appeared to be riding the air smoothly.

Has Smooth Trip on First Day.

ON BOARD THE AIRSHIP R-100, Aug. 14.—(AP)—The British dirigible R-100 tonight was sailing over the Atlantic, homeward bound and giving every promise that she should make a record eastward crossing.

So fast was the speed, between 75 and 90 miles an hour, that those aboard believed it was possible for the largest airship in the world to reach her home port, Cardington, England, by midnight tomorrow, British summer time (6 p. m. Chicago daylight saving time).

Home Tomorrow at Latest.

It was felt that the dirigible, which left its mooring mast at Montreal at 4:32 p. m. Chicago daylight saving time yesterday, should reach Cardington by 3:25 a. m. Saturday, Chicago daylight saving time, at least, even if held up by winds.

Those aboard are enjoying the flight greatly. When the breakfast of ham and eggs with coffee was served this morning, quite in hotel fashion, hardly a movement of the ship could be felt.

The passengers expressed amazement at the steadiness of the air liner as it penetrated huge ranges of cloud, and the only thing preventing absolute comfort was the fact that no smoking was permitted.

Hot Soup for Dinner.

As darkness fell tonight the electric lights were switched on and a bell summoned the hungry passengers to dinner. Plates of hot soup awaited them in the dining room and they fell to without urging.

The ten newspaper men on board the British dirigible today turned to and worked with the crew helping to pump fuel into the tanks in an effort to set a new world's record for the flight across the Atlantic ocean.

This entailed a long trek along the precarious plank walk toward the stern of the ship, with bellowing gas bags above and nothing but a thin bit of doped canvas and a few bracing wires to eternity beneath. It was difficult to work the pump handles while balancing on the narrow plank with a fair estimation of what would happen if a foot slipped.

Runs Through Storm Cloud.

Some more adventurous spirits accompanied the navigator to the roof of the airship to make his observations. This necessitated a giddy climb up a monkey ladder composed of thin metal rungs strung together by what appeared to one climber as nothing thicker than a piano wire.

Once when passing over a large iceberg it was noticed the temperature dropped two degrees, but a more remarkable experience was the passing from darkness to the sun as the airship silently plunged into and emerged from a black storm cloud.

Ban Children from Public as Paralysis Kills Four

[Chicago Tribune Press Service.]

WINNIPEG, Man., Aug. 14.—Calgary, an Alberta city of 90,000, has decided to keep its children out of theaters, swimming pools, churches, street cars and playgrounds owing to the spread of infantile paralysis which has resulted in four deaths and in many being critically ill.

MALONE PITCHES CUBS TO VICTORY OVER BROOKLYN

Pat Malone pitched the Cubs to a 5 to 1 victory over Brooklyn yesterday, shutting out the Robins until the ninth inning. The final game of the series will be played today, but win or lose, the Cubs cannot be dislodged from first place. Score:

Brooklyn	000	000	001	1	8	2
Cubs	212	000	00*	5	12	0

Batteries—Clark, Dudley, and Lopez, Picinich; Malone and Hartnett.

(Details on sports pages.)

NEWS SUMMARY

of The Tribune

[And Historical Scrap Book.]

Friday, August 15, 1930.

LOCAL.

Gang fights get fifth victim in two days; Rockford man shot to death beside policeman in downtown street. Page 1.

Army investigator who caused indictment of Col. Charles J. Kraft and disclosures of $200,000 scandal given clerical job. Page 3.

Crowd cheers 13 year old boy cornetist as he triumphs in music festival semi-finals. Page 3.

Former president and woman indicted for $200,000 shortage at Laramie State bank. Page 3.

Commissioner Wolfe promises action to remove tracks of Chicago and Western Indiana railroad. Page 5.

Uniform law group passes divorce act, but representatives of six states decline to vote. Page 5.

Air notables will lead downtown parade next Friday to inaugurate national air races. Page 6.

Legality of subway planning still up in the air as lawyers are unable to agree. Page 6.

Three organizations to ask both parties to adopt wet plank in state platforms. Page 8.

National Guard receives praise from army officers and civilians after review at Camp Grant. Page 8.

Death notices, obituaries. Page 20.

WASHINGTON.

Hoover's drought relief program, approved by governors, will carry out plans through committees. Page 1.

Government expected to permit increased diversion of water to aid Mississippi valley states. Page 6.

Dry agents denounced for "lawless" acts in Washington board of trade report. Page 8.

DOMESTIC.

St. Louis flyers soar on toward 1,000 hour goal; show no signs of weakening. Page 1.

Woman thought dead returns to find husband married again and police curious about her "body" and insurance. Page 1.

Reports from county advisers show northern Illinois escapes worst of drought, south hard hit. Page 2.

Coast guard fires 150 shots in booze chase; one boat captured, another believed sunk. Page 3.

Cost of crime in United States estimated at seven and one-half billions annually. Page 4.

FOREIGN.

British dirigible R-100 races toward England in effort to break record for eastward crossing. Page 1.

Bombay "war council" demands complete liberty as India's revolt leaders talk peace in prison. Page 11.

Italians ring church bells trying to calm cyclone in Naples; four dead, 70 injured. Page 12.

SPORTS.

Bill Tilden walks off court when crowd laughs at his failure to win points against Sutter. Page 17.

Hawthorne track to get Aurora's fall racing meet. Page 17.

Lead slips away from Caraway twice; Sox lose to Senators, 5-4. Page 17.

Ferrell hurls 20th victory as Indians defeat Athletics, 15 to 0. Page 19.

EDITORIALS.

Obstructing the Subway; Public Relations of a Great Industry; Ameliorations of Warfare. Page 10.

FINANCE, COMMERCE.

Chrysler corporation earnings improve in second quarter and just miss dividend. Page 21.

New York stock values just meander around lazily. Page 21.

Wheat mart moves up from bottom level; corn is lower. Page 21.

Scrutator says yachting helps keep vacation money in Chicago. Page 21.

Brokers' loans show decline of $59,000,000 for week. Page 21.

Want Ad index. Page 25.

Average net paid circulation of THE CHICAGO TRIBUNE July, 1930:

Daily . . . 830,329

Sunday . . 1,030,423

ROCKFORD MAN LATEST VICTIM OF GUN WARFARE

Shot Down Beside a Policeman.

(Pictures on back page.)

The spreading gang warfare, signalized by the murder two weeks ago of Jack Zuta at a Wisconsin resort and emphasized by the slaying Wednesday night of Danny Vallo at Niles Center and the massacre of three Kansas City gangsters near St. Paul, Minn., erupted last night in downtown Rockford.

Eleven shotgun slugs tore into the right arm and abdomen of Joe Giovingo, Rockford bootlegger, as he teetered on the curb of South Main street, an instant after he shouted a greeting to Policeman Folke Bengston. Giovingo fell dying at the feet of Bengston and his partner, Roy Johnson, as a maroon sedan bore away the killer and his driver.

Police Fire On Killers.

In the press of Main street traffic Bengston managed to fire six shots at the fleeing car, which swerved west at the next corner—Montagu street—and disappeared. Despite the killer's escape, important witnesses were at hand.

Sitting in a sedan parked six feet ahead of where Giovingo fell police squads found Tommy Abbott, Chicago thief with reputed Moran-Aiello gang affiliations, with whom the slain man had been conversing a moment before the slugs cut him down. Abbott had been suspected of complicity in the State street shooting of July 1 in which Zuta escaped while an onlooking street car motorman was killed.

In some respects the Rockford attack matched the State street shooting in audacity. The sedan came creeping south in Main street about 9 p. m. when queues of movie goers were waiting before the Capitol and Rialto theaters, each within half a block of where Giovingo stood. The bootlegger had been chatting with Abbott—about casual matters, the latter said.

Chats with Policemen.

Concluding his remarks with Abbott, Giovingo stepped back a few paces from the Chicagoan's car and was turning to walk north when he saw Policemen Johnson and Bengston, the latter only just transferred from the uniformed to plain clothes division. "How is it, Folke?" he grinned.

Both policemen stepped forward to study the man with whom Giovingo had been talking, they afterwards explained. At that instant the sedan crawled past and the killer, squinting down the barrel of his gun, which rested on the sill of the window, pulled the trigger. There was a whir as the pellets found their mark. Giovingo was dead a few minutes later in the Rockford hospital.

Police Chief August Bargren was conjecturing at the outset that Abbott, regarded in Rockford as a far more notorious character than Giovingo, was the target of the gunman, who missed his aim. A statement of Paul Giovingo, elder brother of the victim and reputed one of the town's principal bootleggers, dispelled that theory, however.

Tell of Mystery Calls.

Paul Giovingo told the chief that he and Joe had each received three telephone calls in the afternoon from an unidentified individual, who appeared extremely anxious to meet them at any secluded place they chose to discuss a business matter, the nature of which he would not declare. The brothers decided to ignore the caller.

Abbott and three men found with him in his car were questioned and released. His companions, William Sullivan and Elmer Whiteley, Chicagoans, and Joe Piccione, Rockford, satisfied Chief Bargren they knew nothing of the murder, while Abbott had a ready explanation of his presence in the city.

To dispel the suspicion that he might have placed Giovingo "on the spot," Abbott pointed out that the police had charged him with complicity in an $5,000 jewel robbery there on May 1 and that he had legitimate business in Rockford, interviewing his attorney and the man who had provided his $5,000 bail.

Giovingo was 32 years old, married, and the father of three children. While he bore no police record his brothers, Paul and Tony, were recently indicted by a federal grand jury for conspiracy to violate the prohibition law.

Hunt Clews to Triple Slaying.

The news of the Rockford assassination came as the police of Chicago, St. Paul, and Kansas City were striving to clear up the mystery surrounding the triple slaying in Minnesota.

Associated Press dispatches from St.

(Continued on page 4, column 1.)

Adopt Hoover Drought Relief Plan

WHEN THEY PLAY THE FINALS IN THE ALL-AMERICAN MINIATURE GOLF TOURNAMENT

PARIS TO SPEND $40,000,000 ON ROAD WIDENING

[Copyright: 1930: By the New York Times.]

PARIS, Aug. 14.—The city of Paris in coöperation with the department of the Seine has decided to tackle one of the most perplexing traffic problems in the world in a manner which should go far toward smoothing out what is now a jigsaw puzzle.

It was announced this evening that work will begin early in the spring upon a program of construction in the capital and suburbs which will require about $40,000,000 and take five years to complete.

New roads giving access to the capital are to be constructed and old ones widened and remade; underground and overhead passages and roadways are to be constructed at strategic points in Paris; old bridges over the Seine are to be widened and several new ones constructed; many dangerous crossings are to be eliminated through broadening of intersecting streets, and a broad roadway completely encircling the corporate limits of Paris and permitting traffic from one suburb to another to reach its destination without going through Paris will be made.

1 Killed, 18 Hurt as Truck Crashes Into Children's Bus

Covina, Cal., Aug. 14.—[Special.]—Mary Greer, 14, was killed and eighteen other children were injured today when a motor truck collided with a Sunday school picnic bus in which the children were being transported to an outing. The collision occurred at Sandimas, near here. The picnic bus was demolished. The children were members of a class in Sandimas Baptist church.

THE WEATHER

FRIDAY, AUGUST 15, 1930.

Sunrise, 5:58; sunset, 7:57. Moon rises at 10:39 p. m. today. Mars and Jupiter are morning stars. Venus and Saturn are evening stars.

Chicago and vicinity—Mostly fair Friday and Saturday; not much change in temperature; gentle variable winds.

Illinois—Mostly fair Friday and Saturday; not much change in temperature.

TRIBUNE BAROMETER.

TEMPERATURES IN CHICAGO

MAXIMUM, 3 P. M. 75
MINIMUM, 6 A. M. 61

3 a. m.	64	12 noon	73	8 p. m.	73
4 a. m.	63	1 p. m.	75	9 p. m.	72
5 a. m.	62	2 p. m.	73	10 p. m.	71
6 a. m.	61	3 p. m.	75	Unofficial—	
7 a. m.	62	4 p. m.	75	11 p. m.	71
8 a. m.	63	5 p. m.	74	Midnight	71
9 a. m.	63	6 p. m.	74	1 a. m.	70
10 a. m.	71	7 p. m.	74	2 a. m.	70
11 a. m.	74				

For 24 hours ended at 8 p. m. Aug. 14: Mean temperature, 68 degrees; normal, 72; excess since Jan. 1, 578.

Precipitation, trace; deficiency since Jan. 1, 4.03 inches.

Barometer, 8 a. m., 29.96; 8 p. m., 29.90.

[Official weather table on page 20.]

She's Back, an Enoch Arden, and Is Jailed

Springfield, Vt., Aug. 14.—(AP)—A woman, supposedly dead by suicide more than a year ago, reappeared alive here today to find the husband whom she had left married to another woman and herself the center of a strange mystery in which lay hidden the identity of a body buried as her own in a Chester [Vt.] graveyard.

The woman, Mrs. Catherine Rockwell Packard, wife of a St. Albans candy worker, was under arrest here tonight as a material witness and law officers sought to question the husband, George J. Packard, who a month ago today married another woman in Rutland.

Disappears: a Body Found.

More than a year ago Mrs. Packard disappeared from her Rutland home, leaving her husband, George, and their two children, George Jr., 3, and Helen, 2. In August, last year, the body of a woman was found in a Chester pasture. With it was a suicide note. An autopsy revealed traces of poison in the stomach and suicide was the verdict. Eventually it was identified by Packard as that of his wife and the handwriting of the note as that of Mrs. Packard. The body was buried in Chester and the investigation ended.

Suddenly, a few days ago, the supposedly dead woman appeared in Manchester, N. H., alive and well. The fact was brought to the attention of State Detective Edward C. Brown of this state. He questioned her and said she admitted she had written notes similar to the suicide note found with the body in Chester. These, she told him, she wrote during periods of despondency prior to her disappearance.

Insurance Not Paid.

The note found in Chester said: "I am sick of life and am going where I will be happy." The handwriting of this note, Brown said, corresponded with a sample of Mrs. Packard's writing.

Although the body found in Chester was buried as that of Mrs. Packard, the identity had not been accepted by an insurance company which held a policy on her life or by the Vermont Children's Aid society, of which she had been a ward for many years. The insurance policy was for $469 and was payable to Packard's mother. The insurance company had refused payment of the money on the ground that it was not established that the body was that of Mrs. Packard.

Nothing, however, has since been brought forward to establish the identity of the body buried in the Chester graveyard.

Only July 14 last Packard married Margaret L. MacFarland of Rutland in that city. Today they learned for the first time of the reappearance of the supposedly dead woman.

HOLDS UP BANK IN HOME TOWN, BUT IS CAUGHT

Hillman, Mich., Aug. 14.—(AP)—Seventeen days ago Thomas Hunt, 24, admits, he came back to Hillman with a companion from Detroit and robbed his old home town bank of $15,000. Pursuit became hot and the pair took to a swamp which Hunt remembered from his boyhood days.

Today, hungry, ragged, almost exhausted, Hunt was arrested in a barn on the edge of the swamp by state police who have been watching the section since July 29.

What became of the other man and of the money officers do not know. Hunt told them that his companion, identified by police as Alex Graham of Detroit, had got away and headed for Detroit, but they do not believe this.

Hunt, admitting his part in the crime, appeared to welcome jail because of the food and the bath and the change of clothing which went with it. He lived on berries and on such food as he could steal from farmers' gardens at night, he said.

HAITI CABINET QUITS; SAYS U. S. PLEDGE IS BROKEN

PORT-AU-PRINCE, Haiti, Aug. 14.—(AP)—The entire cabinet resigned today in protest against the proposed appointment of Carl Colvin as director of the service technique to succeed Dr. George F. Freeman. Mr. Colvin recently has been acting director.

Protests by Haitians over the administration of the service technique—which is a vocational school — were studied last winter by the Hoover investigating committee. Students went on strike against the administration of Dr. Freeman last year and stoned his residence.

St. Louis Pair Flies Toward 1,000 Hr. Goal

(Picture on back page.)

St. Louis, Mo., Aug. 15 [Friday].—(AP)—The endurance plane Greater St. Louis whirled over Lambert-St. Louis field toward the 600 hour milestone of its record flight today.

Plane and pilots, Dale ["Red"] Jackson and Forest O'Brine, had made their home in the sky continuously for 594½ hours, more than 24 days, at 1:41 a. m. They had put the previous record, that of the Hunter brothers, more than a day and a half behind them.

The champion sky riding aviators gave no intimation that they would defer from their expressed determination to remain in the air for 1,000 hours, and the faithful motor of the ship showed no weakness.

Congratulate Hawks.

Jackson and O'Brine already have put in more than 1,000 hours of endurance flying, 420 hours when they established a world's record in July, 1929, and nearly 600 hours this year to regain the championship. They remain cheerful and are confident of hanging up a record that will discourage all opposition from trying to wrest it from them again.

"We'll be down when the motor stops running" the flyers said in a note sent down last night.

The flyers spent much of today going through fan mail and messages of congratulations which continued to arrive. They took enough time, however, to wire their congratulations to Capt. Frank Hawks, who Wednesday set a new west-east transcontinental flight record.

Praises Wife's Cooking.

One letter addressed to Mrs. O'Brine said: "I am sending my felicitations to the one I consider the real heroine of the flight. Any woman who cooks that many consecutive meals is deserving of no less than a citation." Mrs. O'Brine has been helping prepare meals for the flyers.

The airmen have received an invitation to demonstrate their method of refueling at an air show sponsored by the Knight Light Airplane club at Montreal, Que., next month. It was turned over to William Pickens, the flyers' manager.

6 FALL TO DEATH IN ALPS HUNTING FOR EDELWEISS

[Chicago Tribune Press Service.]

INNSBRUCK, Austria, Aug. 14.—Climbing the craggy Austrian Alps in search of edelweiss cost the lives of six persons yesterday and today. They fell to their deaths when they ventured over rocky paths to pick the elusive mountain flower. Three were married women, including Countess Luiza of Milan, who fell over a cliff near Prags. The other three were German schoolboys taking a Tyrolian holiday with their teacher. Disregarding his warnings of danger, they started to climb for edelweiss. Running into a snow patch covered with a thin coating of ice, they slipped into space and were killed instantly.

Coatless Men Under Ban at New Board of Trade

He who hustles about the new Board of Trade building in his shirtsleeves, sans coat, will hereafter be looked upon as "one who lowers the tone of the building." To preserve the dignity due the new structure, the building agent, it was learned yesterday, has ordered all tenants to see that employés are properly clad, from the janitors to clerks in brokers' offices. The messengers of all tenants must dress in smart uniforms.

Chicago Men Now Get Greater Clothing Values

The well-dressed man is finding competition increasing these days. The cost of rivaling Beau Brummell has dropped sharply. Clothing values now obtainable at Chicago stores are the most attractive in years. A trip through a number of representative stores reveals that men now have small reason to feel they cannot afford a new suit. Recent reductions in commodity prices were met promptly by sizable cuts in the price of men's clothing.

Chicago retailers are also using this month to reduce stocks. Prices indicate they will meet with success. Savings are to be had not only in purchases of suits but of haberdashery of all kinds. Hats, shirts, ties, sox—all carry prices such as have not been equaled in many a month.

Chicago Tribune
THE WORLD'S GREATEST NEWSPAPER

13 GOVERNORS AGREE TO AID IN LOANS TO NEEDY

Red Cross Urged to Help, Too.

[Chicago Tribune Press Service.]

Washington, D. C., Aug. 14.—[Special.]—Foundations for a country-wide drought relief organization, extending from a federal council down to county committees, were laid today at President Hoover's conference with the governors or their spokesmen from thirteen states most acutely affected by the prolonged dry spell.

After a five hour session in the White House cabinet room, the President announced that the conferees had agreed upon a general program involving loans to stricken farmers, employment, reduced rail rates, and Red Cross assistance where needed.

The Plan in Brief.

The relief plan, in brief, calls for the immediate appointment of a federal committee by the President, a state committee by each governor, and organization of county committees in turn by the state groups. Through this network of committees, the needs, physical and financial, of individual farm families, will be reported and met as quickly as possible until the damaged districts are rehabilitated.

The chief objectives were outlined by the President to the conference. Assisting families deprived of means of support by crop failure to survive the winter was the chief of these. Secondary was the prevention of unnecessary sacrifice of live stock and protection of public health.

Means of Accomplishment.

To accomplish this, the President said he proposed that money be loaned, if necessary with the assistance of state or nation; that the Red Cross be asked to aid, that employment of needy farmers be arranged and that reduced freight rates be made available on food, feed, and live stock in the distressed districts.

Starting at 2:30 p. m. the President's conference today lasted until nearly 7 o'clock. After each state spokesman had told of conditions in his state the President laid his plan, already well prepared, before his guests and it was discussed fully.

With the issuance of the statement of the President it was explained that the conference was formally at an end and that most of the governors would start home tonight to put the program into operation in their states.

The President's Statement.

The text of the President's statement follows:

We have canvassed the information secured by state and national surveys as to drought conditions. While the extent of the damage cannot yet be determined, it is certain that there are at least 250 counties most acutely affected where some degree of relief must be provided. It was the view of the conference that the burden of effective organization to meet the situation over the winter in the acutely affected counties rests primarily upon the counties and the states themselves, supplemented by such coöperation and assistance as may be found necessary on the part of the federal government.

The objective of such relief is:

[a] To assist families over the winter who are deprived of means of support through failure of their crops.

[b] To prevent unnecessary sacrifice of live stock.

[c] Protection to public health.

This is to be accomplished by:

[a] Placing of loans privately or where necessary with assistance of state or national agencies.

[b] Red Cross assistance.

[c] Employment.

[d] Reduced railway rates for food, feed and live stock to the distressed districts.

Method of Allocation.

This relief can be achieved justly and effectively only upon, first, a determination of the counties where such assistance is required, and second, upon an accurate determination of the needs of each family. In order that such determinations may be made and assistance supplied as each case may require, the following organization is agreed upon:

1. Each governor who considers that a situation requiring emergency relief exists within his state shall create a drought relief committee under the chairmanship of a leading citizen, and embracing in its membership a state agricultural official, a leading banker, a Red Cross representative, a railway

representative, and such farmers and others as the situation may require. This committee to take general charge of relief measures within the state.

Committee for Each County.

2. The state committee to determine the drought counties where there is need for organized relief and to organize a committee in each such county, likewise under the chairmanship of a leading citizen, and embracing the county agricultural agent, a leading banker, county Red Cross leader, farmers and others.

3. The county committees will receive individual applications for relief and recommend the method of treatment, and coördinate the various agencies in service thereto by way of loans, Red Cross assistance, employment, etc. The state committees, in coöperation with the country committees, to determine which counties are in need beyond the resources of the people of the county and in what direction, i. e., whether loans are required beyond the ability of the local banks, or Red Cross assistance beyond the resources of the county chapter; what quantities of imports of feed or food are required, etc. The state committee to coöperate with national agencies if these requirements are beyond the state resources.

President's Committee.

4. The President will set up a committee comprising representatives of the department of agriculture, the federal farm board, the federal farm loan board, the Red Cross, the American Railway association, the public health service. This committee, through its chairman, will coördinate national activities and national support to the state and county committees.

5. The methods for provision of credit beyond local or state resources for the purchase of feed, seed, movement of live stock, or support of families over the winter will be developed by state committees, in coöperation with the federal farm board, the federal farm loan board, the intermediate credit system, and other federal agencies.

6. The Red Cross will organize its own committees in each drought county, the chairman of which will be a member of the county drought relief committee. The national Red Cross has made a preliminary allocation of $5,000,000 pending determination of the aggregate need.

7. The railways have already generously reduced rates by 50 per cent on food and feed inward to the drought counties and live stock movement outward, to dealers and persons who are entitled to relief and so designated by the county agents or the committees created above.

Relief for Live Stock.

8. The department of agriculture will secure and disseminate information as to sources of feed supply and localities to which live stock may be shipped. It will examine the possibilities of advancing state road allotments to drought areas in order to increase employment.

9. In the states of Iowa, Nebraska, and Kansas, and others having a surplus of feed, it is recommended that a state committee be set up to coöperate with the committee in the states of surplus live stock.

Although the President's relief program differed radically from some of the proposals made by the governors, none of them chose afterward to take issue with it.

The entire conference took place behind closed doors and it was agreed that the President alone should be spokesman as to the conclusions reached. For that reason the governors confined their comments largely to assurances that they would coöperate in the program and were reluctant to discuss its merits or demerits, at least while they were Mr. Hoover's guests.

Stand on Loans Changed.

Prior to the conference several of the governors, including Emmerson of Illinois and Leslie of Indiana, suggested that the government should furnish direct financial relief to farmers through loans from the farm board, farm loan board, intermediate credit banks, or some other federal agency and stand whatever loss was incurred. Mr. Hoover's plan, on the contrary, provides for use of local, county, or state money first with possible use of federal funds as only a background exigency.

Others in the governors' delegation upon their arrival hinted that were the relief burden put upon the states today's conference would have been futile, as nothing would be accomplished that could not be done by the states alone. None of them made statements to this effect after the conference, however, all apparently having abandoned their own plans and joined hands with the President.

Immediately following the announcement of the conference's conclusions by Mr. Hoover, the entire band of conferees were guests of the President at a dinner at the White House.

Gov. Louis L. Emmerson, who represented Illinois, announced that he would leave on a midnight train for Chicago and will then go to Springfield, where on Monday he will call a conference of state officials to put the President's program into effect. The Illinois state committee, he promised, will be a "working, not a loafing, organization."

NOT ALL THE CORN SPOILED

Miss Dorothy Letts, daughter of Iowa representative in congress, and Caroline Schmidt examining corn in field at West Branch, Ia., the old home of President Hoover. Miss Letts is showing a well developed ear of corn. The farmers near West Branch expect to make plenty of money when they dispose of their crops. [Underwood & Underwood Photo.]

Rain Relieves Some States as Governors Visit Hoover

Washington, D. C., Aug. 14.—[Special.]—As if timed to coincide with the President's conference with governors, rain started to fall late yesterday in the heart of the drought stricken area extending from the lower lake region of northern Ohio to eastern Missouri and south to middle Tennessee. The rain was substantial, in several places amounting to more than an inch.

The rainfall at Springfield, Ill., was 1.4 inches; at Keokuk, Ia., 1.8 inches; at Terre Haute, Ind., 1.24 inches, with almost an inch at Evansville, Ind., and Nashville, Tenn.

Within the next 36 hours, the weather bureau predicted, the rain belt will extend southward over an area extending from the middle Appalachian region westward over Tennessee, Arkansas, northern Oklahoma, and northwest Texas. In southern Illinois, Indiana and Ohio, where the corn crop is badly burned and feed and pasturage scarce, a second period of rain is forecast, bringing what the bureau described as "material relief."

Hot Weather Also Halts.

Although the bureau officials declined to say that the drought is definitely broken everywhere, they declared that it had done the worst of its damage. So far as hot weather is concerned, they said, it is finished, with no prospects of a return to high temperatures for the next several days in any of the drought areas. Although cool weather does little to help crops and live stock, it was pointed out, it is a welcome respite for human beings, especially in the cities.

The governors attending the White House conference were Louis L. Emmerson, Illinois; Harry S. Leslie, Indiana; Myers Y. Cooper, Ohio; William G. Conley, West Virginia; John J. Pollard, Virginia; John E. Erickson, Montana; Clyde M. Reed, Kansas; John Hammill, Iowa, and Arthur J. Weaver, Nebraska.

Nebraska Governor Optimistic.

The delegates presented varied pictures of drought conditions in their states. The report of Senator Robison of Kentucky was the most discouraging. Corn, he said, is only 10 per cent normal, tobacco 20 per cent, and hay 5 per cent. Pastures are killed, he added, and the Kentucky blue grass is dried out for the first time in history.

Gov. Weaver of Nebraska was the most optimistic. He said that conditions were "not bad" and that Nebraska would have a feed surplus to ship. Although the corn crop has been cut 70 million bushels, he said, Nebraska had a 50 million bushel carryover this year.

In one form or another the governors proposed the extension of government money as credit to stricken farmers for the most effective kind of relief. One or two suggested purchase and distribution of feed by the farm board. All were agreed that the recent rail rate reductions would be highly beneficial.

Gov. Erickson of Montana proposed that the farm board buy up cattle and sheep to save them, but Vice Chairman Stone of the farm board declared such a course would be illegal.

Twenty county agents in Illinois reported that the corn crop is more than 75 per cent a failure and in ten counties emergency aid for farm families was said to be needed. In virtually all of the southern counties pastures were reported to be virtually gone, while 75 per cent of these counties will need live stock feed from the outside. Half of the Illinois county agents asked for some kind of financial relief for the farmers.

NORTHERN ILLINOIS COUNTIES ESCAPE WORST OF DROUGHT

Springfield, Ill., Aug. 14.—[Special.]—Analysis of reports received from county advisers which became the basis of the survey presented at Washington on the effect of drought in Illinois indicates the most critical situation is in the southern part of the state. Conditions are less severe in central Illinois and better still in the northern portion, where the reports for the most part say crop conditions are "satisfactory."

Reports from counties responding from the northern section of the state follow:

BUREAU—Corn and oats, no damage; plenty of feed; banks able to finance 100 per cent.

CARROLL — Corn damage, 20 per cent; no damage to oats; credit, fair.

HENRY — Damage to corn, 30 per cent; banks can finance 100 per cent.

JO DAVIESS—Minimum damage to corn, oats and beans; damage to hay, 15 per cent; feed on hand to last until next season; banks can finance 100 per cent.

LEE—Damage to corn, 50 per cent; oats, 20 per cent; pastures, 100 per cent; sufficient feed; conditions satisfactory.

MERCER—Damage to corn, 25 per cent; oats and beans and hay, 5 per cent; pastures, 75 per cent; feed sufficient.

OGLE—Damage to corn, 25 per cent; pastures very short; sufficient feed; banks can finance 100 per cent.

ROCK ISLAND—Damage to corn, 35 per cent; hay, 15 per cent; pastures, 100 per cent. Forced selling of live stock, 11 per cent; may need outside credit.

STEPHENSON — Fifteen per cent damage to pastures; feed normal; no fiancial help needed.

WHITESIDE—Corn damage, 30 per cent; hay, 40 per cent; no help needed.

Two Optimistic Counties.

WINNEBAGO—Condition O. K.

BOONE—Fair pastures; conditions O. K.

DE KALB—Five per cent damage to hay; 18 per cent damage to pastures; sufficient feed to last until next season.

DU PAGE—Twenty-five per cent damage to hay; amount of feed required, 4 per cent; local help very limited.

GRUNDY—Damage to corn, 40 per cent; pastures, 80 per cent; sufficient feed; very little forced selling of live stock; banks able to finance 100 per cent.

KANE—Conditions O. K.

LAKE—Damage to corn, 50 per cent; hay, 20 per cent; practically no damage to pastures; banks able to finance 100 per cent.

LA SALLE—Damage to corn, 50 per cent; hay, 40 per cent; feed sufficient until midwinter; banks able to finance 90 per cent.

McHENRY—Damage to corn, 20 per cent; feed sufficient.

WILL—Damage to corn, 50 per cent; oats, 10 per cent; hay, 50 per cent; pastures, 100 per cent; banks able to finance 100 per cent.

Southern Illinois county reports follow:

CLAY—Per cent corn loss, 85; hay, 60; pastures completely damaged. Feed will last to Nov. 15. Need aid in thirty to sixty days.

FAYETTE—Corn damage, 75 per cent; hay, 50; pastures all burned; very little forced selling of live stock; banks in good condition.

JASPER—Corn loss, 75 per cent; hay, 75 per cent; pasture damage, 100 per cent; fifty families unable to purchase feed.

MARION—Corn loss, 90 per cent; oats, 25; hay, 60; pastures, 100; need 1,200 cars of feed.

RICHLAND—Corn loss, 75 per cent; oats, 75 per cent; hay, 60 per cent; pastures, 100; feed will last to Dec. 1. Need 100,000 bushels of grain.

Widespread Financial Need.

ALEXANDER—Corn loss, 75 per cent; hay, 50; pastures, 100; feed will last to Sept. 1. Thirty per cent of live stock forced to be sold; 75 per cent of families unable to purchase feed; banks cannot offer aid.

CLINTON—Corn loss, 75 per cent.

JACKSON—Corn loss, 60 per cent; hay, 60; pastures, 100; feed will last to Dec. 1. Twenty per cent of families unable to purchase feed.

JOHNSON—Corn loss, 75 per cent; hay, 90; pastures, 100; feed will last to Jan. 1; 50 per cent of live stock forced to be sold; half of families unable to buy feed.

MONROE—Corn loss, 75 per cent; pastures, 90; very little forced selling of cattle; not much financing by banks available.

PERRY—Corn loss, 75 per cent; hay, 75; pastures, 80; forced to sell 35 per cent of live stock; half of families unable to purchase feed; banks unable to finance.

RANDOLPH—Corn loss, 75 per cent; oats, 35; hay, 50; pastures, 100; feed will last until Jan. 1; banks can finance half.

ST. CLAIR—Corn loss, 75 per cent; 7 per cent of families unable to purchase feed; need 250,000 bushels of corn; credit all right and banks can finance completely.

UNION—Corn loss, 70 per cent; hay, 70; pastures, 100; feed will last to Dec. 1; 20 per cent can't purchase feed; banks will need assistance in financing.

Ninety Per Cent Corn Loss.

WASHINGTON—Corn loss, 90 per cent; beans, 50; pastures, 100; some forced selling of cattle; 31 per cent can't buy feed; banks cannot finance.

WILLIAMSON—Corn loss, 90 per cent; oats, 75; hay, 60; pastures practically gone; feed will last to Jan. 1; 25 per cent of cattle forced to be sold; same percentage of families can't purchase feed; no credit.

EDWARDS—Corn loss, 90 per cent; hay, 50; pastures, 90; feed will last to Feb. 1; some forced selling of cattle; one-fifth of families cannot buy feed; estimate financial needs at $50,000.

FRANKLIN—Corn loss, 85 per cent; hay, 50; pastures, 90; feed will last to Oct. 15; some forced selling of stock; need feed for live stock and aid for families themselves.

HAMILTON—Corn loss, 75 per cent; hay, 75; pastures, 100; feed will not last long; one-fourth of cattle forced to be sold; half of families unable to purchase feed; banks can finance 50 per cent.

POPE and HARDIN—Corn loss 90 per cent; hay, 85; feed will last until Nov. 1. One-fifth of families unable to purchase feed. Need one million bushels of grain and 15,000 tons of feed.

SALINE—Corn loss 75 per cent; hay, 75; pastures, 80. Half of families unable to purchase feed.

WABASH—Corn loss 75 per cent; pastures, 100; some forced sale of live stock. Five per cent of families cannot purchase feed.

WAYNE—Corn loss 75 per cent; beans, 25; hay, 50; pastures, 82. Feed will last until spring. One-tenth of live stock forced to be sold. Banks can finance with security.

WHITE—Corn loss 90 per cent; hay, 75; pastures, 95. Feed will last until Oct. 1. Some forced selling of live stock. Thirty-five per cent of families cannot purchase feed. Need 20,000 tons of hay and 500,000 bushels of corn. No finance available.

BOND—Corn loss 65 per cent; beans, 40; pastures, 90; banks can finance all.

MADISON—Corn loss 50 per cent; oats, 50; hay, 20; feed will last until Jan. 1. Ten per cent of families unable to purchase feed. Banks can finance very little.

Effingham, Crawford, Lawrence, Pulaski, Gallatin, Jefferson, and Massac counties report corn loss of 80 per cent of crop. Hay crop and pasturage tremendously damaged.

Central Illinois Reports.

Reports from central Illinois counties follow:

ADAMS—Corn damage 50 per cent; hay, 50; pastures, 50. Feed to last half of winter. Families unable to buy feed, 25 per cent; credit poor. Banks can finance.

HANCOCK—Damage to corn 50 per cent; beans, 30; pastures, 100. Feed to last until February. Families unable to buy feed, 10 per cent. Banks cannot finance.

HENDERSON—Corn damage 50 per cent; pastures, 100 per cent; farmers will not need financing.

KNOX—Damage to corn 50 per cent; hay, 50; feed to last until next season. Families unable to buy feed, 10 per cent.

McDONOUGH—Damage to corn 50 per cent; hay, 50 per cent; pastures, 50 per cent. Families unable to purchase feed, 20 per cent. Banks can finance.

SCHUYLER—Damage to corn 50 per cent; hay, 50 per cent; pastures, 100 per cent; financial condition satisfactory.

WARREN—Damage to corn, 40 per cent; hay, 25; banks can finance 100 per cent.

COLES—Corn damage 50 per cent; oats, 20; hay, 20; pastures, 100. Feed will last until midwinter. Small amount of forced selling of live stock. Many unable to supply credit.

No Forced Selling of Stock.

CHRISTIAN—Corn loss 50 per cent; beans, 20; pastures, 100. No forced selling of stock.

GREENE—Corn loss 50 per cent; hay, 60; 5 per cent of families cannot purchase feed. Banks can supply one-fourth of financing.

MACOUPIN—Corn loss 75 per cent; hay, 35; forced to sell one-fifth of live stock. No credit for 50 per cent of the families.

DOUGLAS—Corn loss 15 per cent; hay, 25; pastures, 100. Feed will last until next season.

MORGAN—Corn crop cut in half; bean loss, 40 per cent; hay, 30; pastures, 80. Some forced selling of live stock. Banks can finance 100 per cent.

PIKE—Corn loss, 50 per cent; beans, 75; hay, 50; pastures, 100. Feed will last until next season. Banks very conservative.

SANGAMON—Corn loss, 55 per cent; hay, 55; pastures, 90. Feed will last until spring. Suggest cancellation of interest for one year.

SCOTT—Corn loss, 70 per cent; hay, 40; pastures, 100. Enough feed until Feb. 1. Half of families cannot purchase feed. Banks can finance half.

Enough Feed Until Christmas.

CLARK—Corn loss, 75 per cent; hay, 50; pastures, 100. Feed until Christmas. No credit.

CUMBERLAND—Corn loss, 50 per cent; hay, 25; pastures, 100. Thirty-five per cent of families unable to buy feed. No credit.

DE WITT—Corn crop cut one-third; hay, one-half, and pastures very short. Feed will last until next season. No forced selling of live stock.

LOGAN—Half of corn crop lost; hay reduced 50 per cent; pastures, 100 per cent. Feed until next year. No forced disposal of live stock.

McLEAN—Corn loss, 45 per cent; hay, 65; pastures, 95. Sufficient feed. Suggest cut barren stalks for forage.

MACON—Corn loss, 45 per cent; beans, 30; hay, 60; pastures, 100. Sufficient feed. About one-third of families can't buy feed. Credit is satisfactory.

MARSHALL and PUTNAM—Corn reduced one-half; hay loss, 30 per cent. Feed will last until next season. Banks can finance two-thirds of total.

MASON—Corn loss, 55 per cent; hay, 30; pastures, 60. No forced selling of live stock. Report financial conditions satisfactory.

MENARD—Corn crop cut in half; hay loss, 50 per cent; pastures, 75. Feed until spring. Thirty per cent of families unable to purchase feed. Banks can finance half.

PEORIA—Corn loss, 55 per cent; hay, 55; pastures, 55. Some forced selling of live stock. Banks can finance 100 per cent. Half have collateral.

Banks Offer Little Aid.

STARK—Corn loss, 50 per cent; hay, 50; pastures, 100. No forced selling of live stock. Banks offer little aid.

EDGAR—Corn crop reduction, 40 per cent; beans, 75; pastures, 80 per cent. Sufficient feed. Forced to dispose of 15 per cent of live stock. Banks can finance one-fourth; credit poor.

MOULTRIE—Corn loss, 45 per cent; hay, 40; pastures, 100. Forced to sell 15 per cent of live stock. Banks can finance three-fourths.

CHAMPAIGN—Corn loss, 20 per cent; hay, 60; pastures, 100. Sufficient surplus of feed. Ten per cent of families cannot purchase feed. Credit restricted.

FORD—Corn loss 55 per cent; hay 50, sufficient feed. Situation serious, but not acute.

Credit Satisfactory.

IROQUOIS—Corn loss 50 per cent; oats, 10; beans, 20; hay, 70; pastures, 100; forced to sell five per cent of live stock. One per cent cannot buy feed. Credit satisfactory.

KANKAKEE—Corn loss 45 per cent; hay, 85; pastures, 100. Enough feed to last all season. Banks can finance 100 per cent.

LIVINGSTON—Corn crop reduced one-third; oats reduced 10 per cent; pastures 75 per cent. Banks can finance those with credit.

PLATT—Loss 35 per cent on each of the following crops: Corn, oats, beans, hay; pastures also reduced 35 per cent. Some surplus feed.

VERMILION—Corn loss 40 per cent; hay, 55; pastures, 100. Sufficient feed. Some forced selling of live stock. Credit not sufficient to get all financial aid needed.

SHELBY—Corn loss 40 per cent; hay, 60; pastures, 60. Sufficient feed. Twenty per cent of families cannot purchase feed.

Brown and Woodford counties report corn damaged 65 per cent, and Fulton, Bass and Jersey place loss at 60 per cent. All five counties report pastures gone, and practically no hay crop.

SECRETARY HYDE, ON RADIO, TELLS DROUGHT PLANS

Washington, D. C., Aug. 14.—(AP)—Confidence in the drought relief plans formulated at the White House conference today was voiced tonight by Secretary Hyde in a radio address under the auspices of the Washington Star and the Columbia Broadcasting system.

Every branch of the federal government, he said, would coöperate to the fullest. He urged the coöperation of every citizen toward relieving the "scourge" of drought which he described as the worst in the history of the nation.

Tens of thousands have lost their entire savings, the secretary said, and millions have suffered.

Summarizing crop production and consumption figures, the agriculture secretary pointed out that a surplus of 412,000,000 bushels of wheat must be stretched to meet the equivalent of 624,000,000 bushels represented in shortage of feed crops.

MANDEL BROTHERS

• a store of youth
• a store of fashion
• a store of moderate price*

*Copyrighted.

It Does Wonders for Waistlines!

"Bien Jolie" Combination

$7.95

A foundation garment that has a comfortable way of restraining the diaphragm. Of broche and knitted elastic, with modified uplift brassiere top. Sizes 34-42 bust measure.

Mandel's Corsets—Third Floor Wabash.

"IT MAKES A DIFFERENCE WHEN YOU BUY FROM THE MAKER"

2 Stores on the Avenue

Specializing in Furs, and Furs only, MILLER & CO. demonstrate their genius for value-giving as well as fashion

AUGUST FUR SALE

NEVER before has Paris inspired so much. Never before has such charm been fashioned into fur coats. Only at Miller's will you find such low prices . . . because Miller & Co. are manufacturing furriers, making hundreds of fur coats besides those purchased at volume-buying prices for their great establishments!

"Your money refunded if you can duplicate Miller values."

Hudson Seal (Dyed Muskrat) — Black Caracul — American Broadtail (Processed Lamb) — Genuine Squirrel — Silver Muskrat — Swagger Model Raccoon — **$175**

Silver Muskrat — Dark Raccoon — Jap Weasel — Krimmer — Logwood Seal — Hudson Seal (Dyed Muskrat) — Exquisite Russian Caracul (Processed Lamb) — **$225**

Leopard Coats . . . $295
Russian Fitch $395
Black Persians . . . $345
Jap Weasels $395

2nd Floor, Economy Dept.

AT 616 STORE ONLY

Blond Pony — Black Pony — Northern Seal, Fitch Trim (Seal Dyed Coney) — Caracul — Muskrat — Rose Beige Lapin — **$125**

A BUDGET PLAN for those who prefer it. A small deposit reserves your purchase. If not entirely paid for by fall arrange to pay balance while wearing. TRADE IN YOUR OLD FURS

OPEN ALL DAY SATURDAY

Chicago's Largest Exclusive Furriers

MILLER & CO

616 South Michigan Ave. Near Blackstone Hotel
166 North Michigan Ave. Near Randolph St.

PEACOCK SHOE SHOP

PEACOCK SHOES • GORDON HOSIERY • SMART LUGGAGE
STATE STREET ENTRANCE • PALMER HOUSE

$2 and $3

GORDON STOCKINGS

$1.25

EVERY PAIR PERFECT

$2 Gordon Narrow Heel sheer chiffon hosiery . . . $3 Ingrain Chiffon V-Line stockings . . . are offered at this shockingly low price. A complete range of sizes . . . but not all sizes in each colour.

MAIL ORDERS GIVEN PROMPT ATTENTION

Now in Progress . . . Semi-Annual

SALE of PEACOCK SHOES

Smart Handbags reduced to $2.95 • Close Out Sale of Luggage

Chas. A. Stevens & Bros.

"soft as a rag"

Tilt it 'way far back on your head . . . pull out a curl or two . . . and be as pretty as you please. That's the Paris idea!

It's not just felt, it's Broadcloth Felt, —soft as a rag. Crumples in your hand—packs away—and comes back to your head as jaunty as can be.

Six adorable Tip-Tilt styles at $5

MILLINERY—FIFTH FLOOR

Chicago Daily Tribune
THE WORLD'S GREATEST NEWSPAPER

Vol. LXXXIX. Friday, Aug. 15. No. 18.

Published daily at Tribune Square, Chicago, Illinois.
The Tribune Company, publishers.

MAIL SUBSCRIPTION PRICES.
Mail subscription prices in Ill. (outside of Chicago), Ind., Iowa, Mich., and Wis.—Daily with Sunday, one year $12.00.
Zones 3 and 4, in states other than Ill., Ind., Iowa, Mich., and Wis.—Daily, $7.50 per year.
Zones 5 to 8, inclusive—Canada, Mexico, and foreign—Daily, $12.00 per year.
Entered as second class matter June 4, 1903, at the postoffice at Chicago, Ill., under the act of March 3, 1879.

3,000 CHEER BOY AS HE TRIUMPHS IN FESTIVAL TEST

13 Year Old Is Winner in Cornet Contest.

Thirteen year old Richard Januszewski, in knee breeches, hair slicked and face shined, almost invisible behind the flaring funnel of the business end of his gold cornet, stood alone last night on the stage of the Marbro theater. In the disc of white light from the powerful spotlight that silhouetted him against the back drop he seemed altogether to be in the plight of 'when a feller needs friend.' The 3,000 folks out front must have felt pretty sorry for Richard.

His fingers began tickling the keys. A tiny silvery stream of notes escaped from the funnel, eddied and surged above the audience, enveloped it in a thunder of beating surf, the boom of pounding breakers against a rocky shore line, the scream of the wind through the rigging of ships at sea. The tempest ceased, the waves rippled softly over the expanse of ocean, and the dawn came up like a litany.

Frightened by Cheers.

The 3,000 people snapped out of their trance and the theater echoed to applause and yells that stampeded Richard into the wings. He was so scared by the demonstration he had to be led forth for an encore by his father and mother, Mr. and Mrs. John Januszewski of 5525 School street.

They told reporters later how Richard had been studying for five years. He is a pupil in the 8-B grade at Foreman Junior High school. His father is an assistant shipping clerk with an electric ventilating concern. Needless to say, Richard was the unanimous choice of the judges as the winner in the cornet competition in the Chicago semi-finals of the Chicagoland music festival to be held at Soldiers' field on the night of Aug. 23.

In the trombone contests, the winner was Edward Mendelsohn, 21 years old, of 825 South Kedzie avenue. The judges were Benny Meroff, orchestra leader; George Pearlman, concert violinist, and Carl Craven, choral director.

Other Winners Named.

At the Paradise theater, Allyn Brooks, 18 years old, 302 North Lotus avenue, won the cornet contest. He has been playing for eight years, and last April won the solo championship for the city high schools. Bobbie Howes, 14 years old, 197 Herrick road, Riverside, won the saxophone contest.

Tenor contests were staged at the Tivoli theater, the winner being Harold Goldberg, 22 years old, 6147 Vernon avenue, a law student at De Paul university. The winner of the quartette contest was the Deep River quartette, of which John Burdette, the "Old Man River" singer, is a member. Others are E. C. Welch, 5911 Calumet avenue; Shelby Nichols, 333 East 55th place, and Lemmyon Amourenx, 6817 Champlain avenue.

The winners at the various district theaters will be heard next week at the Oriental theater.

Admission to Soldiers' field for the big festival will cost only 25 cents. There will be no reserved seats. Tickets will go on sale at The Tribune Service bureau, 1 South Dearborn street, at other Tribune service headquarters, and in the lobby of the Tribune tower beginning Monday. Tickets also will be sold from Soldiers' field booths the night of the concert. The gates will be opened at 6:30 o'clock. All contestants except the members of the bands and drum corps will enter the stadium by the north entrance across from the Field museum. All contestants will be admitted free by ticket. Profits of the festival will be given to charity.

FIND FINE VOICES

BY EDWARD MOORE.

As interesting a point as has come up in all the busy preparations for the Chicagoland Music festival is the fact that so many have gone into it for the fun of making music. This is not the spirit of baseball, where thousands gather in the stands to watch the efforts of two highly trained, expert teams. It is more that of golf, where every one takes a hand and creates his own score.

Music for the fun of it! It is the one thing that will make America a musical nation. There is more real joy out of getting in and making your own music than there is in listening to all the highest priced concert and operatic specialists in the world. Golf has become so enormously popular only because people have to get in and play themselves, to feel the thrill of putting a well executed shot down the fairway, to compete with their partners on even terms. It is the same way with music.

Come from 40 Cities.

The Chicagoland Music Festival means competition, but it is amateur competition. Musicians from forty cities of five states are meeting in sportsmanlike, amateur contest. Who can tell the outcome? Who wants to? Every contest has had its own thrill.

Even now, long before the finals have been held, an astonishing amount of outstanding talent has been uncovered. The other night an unknown colored elevator operator went on and set the audience aflame with enthusiasm over the gorgeousness of his voice. Who can tell but that the next discovery will be the successor to Melba living in the corn belt?

It would be by no means impossible. Brilliant talents have a curious idea of not caring where they are born.

• THE TRIBUNE and the forty other newspapers that are sponsoring the Chicagoland Music Festival have learned by the fact of their sponsorship that there is an immense amount of musical talent in the middle west. It has been an exhilarating discovery. If through the festival an outlet for some outstanding talents should be provided, so much the better. The best, however, has been the stimulation of amateur music, broadcasting the idea that there is real joy in making music. If this idea has been helped along its way, the sponsors are satisfied and more than satisfied.

Yet people must have concerts occasionally to stimulate them. In the concert program of the Chicagoland Music Festival the stimulus has been provided. The best musicians of five states of the Union are presenting the finest and most inspiring music of the world.

Boy in Knee Pants Carries Off Musical Honors

Tryout of contestants in Chicagoland Musical festival at the Marbro theater, 4100 West Madison street. Left to right, back row: Karl Scholz, Patrick Fleming, William Doyle, Richard Januszewski, Gustave E. Johnson. Front row: Benny Meroff, leader; Guido Peyot, Edward Mendelsohn, and Thelma Rubin, his accompanist. Januszewski, 13 years old, took the house by storm and won the first honors by his cornet playing. Mendelsohn was the winner among the trombone players. [TRIBUNE Photo.]

Join the Chorus

Any one who has ever sung in "The Messiah," whether as present or past member of a choral organization, and remembers it with enough force to wish to sing the "Hallelujah" chorus again, is invited to join the Chicagoland Music Festival chorus and take part in this performance. The only formality necessary is to fill out the blank printed in the daily and Sunday issues of THE TRIBUNE and send it to the Music Festival editor. This will automatically enroll singer in the chorus, and notification of when and where to appear at Soldiers' field will be sent in due order. Bring your copy of "The Messiah" with you.

ENTRY BLANK FOR GRAND CHORUS CHICAGOLAND MUSIC FESTIVAL

[To sing the Hallelujah chorus from "The Messiah."]

NAME .....

ADDRESS .....

TELEPHONE NO. .....

TYPE OF VOICE .....

Mail filled in blank immediately to MUSIC FESTIVAL EDITOR, The Chicago Tribune, Chicago, Ill.

KRAFT INQUIRY WORKER GETS CLERICAL JOB

Investigator Helps on Inventory.

Arthur R. Johnson, for thirteen years an investigator for the United States army, has been assigned to duty in the basement of the quartermaster's depot, 1918 West Pershing road, as a property checker, it was disclosed yesterday. Johnson was first informed of his assignment to the clerical rôle after his investigation resulted last month in the indictment of Col. Charles J. Kraft for embezzlement and the disclosure of a $200,000 Illinois National Guard scandal.

Johnson refused to discuss the case yesterday, but the report that he was to check property was confirmed by Col. C. L. Corbin, commanding officer of the quartermaster depot and Johnson's superior. Col. Corbin also stated Johnson had requested a leave of absence after working at his new duties for one day.

Denies "Put in Cage" Rumor.

"He told me he wanted to try to get into some other line of government service," said Col. Corbin "and I granted him the leave of absence."

Reports at the federal building that Johnson was "put in a cage" following his investigation of Illinois National Guard affairs and the Kraft case were denied by Col. Corbin.

Col. Corbin was informed that the records show the government was forced to put Johnson under subpœna during the last twenty-two days of the Kraft inquiry to prevent his being assigned to other work.

"Johnson was working for the 6th corps area headquarters, under command of Maj. Gen. Frank J. Parker, on the Kraft case," said Col. Corbin.

Stokes Tells of Subpoena.

Col. M. B. Stokes, chief of staff of the 6th corps area, was asked about the subpoena.

"That was simply to keep the records straight," he said. "We felt that Johnson had been away from his regular department too long. Col. Corbin said he needed Johnson. United States attorney Johnson said the investigation had not been completed and he put Johnson under subpœna."

Col. Corbin stated Johnson's assignment to the clerical post was no demotion.

"During his thirteen years of service, had he ever done any of that sort of work?" Col. Corbin was asked. He replied:

"Well, his regular work was in the quartermaster department and he only worked on investigations when Gen. Parker needed him."

According to federal officials, Johnson has never done anything but investigation work.

Johnson's Work Praised.

Johnson's work in the Kraft case was commended by United States Attorney Johnson and his assistant, James C. Leaton.

"I consider it outrageous to shelve this man after his splendid work," said Mr. Leaton.

Col. Kraft, who commanded the 202d coast artillery, Illinois National Guard, and was in charge of the Broadway armory, was charged in the indictment with "conspiring with persons unknown" to embezzle funds and put through false claims. The peculations from the government were alleged to have approximated $100,000 and an equal amount was declared by federal authorities to have been lost by the state.

Kraft's resignation was accepted after a National Guard board of inquiry had considered his "moral fitness" to continue in office and had recommended that he be permitted to resign. No other action has been taken by Maj. Gen. Roy D. Keehn, commander of the Illinois National Guard.

CANADA TO CUT IMMIGRATION AS AID TO JOBLESS

OTTAWA, Aug. 14.—[By the Canadian Press.]—An important official announcement on immigration impends and it is understood restrictions are to be put on immigration to Canada.

The cabinet council sat today with immigration under discussion. There was no official statement at the conclusion, but it is understood restrictions against newcomers, especially from European countries will be imposed almost immediately as a step toward remedying unemployment conditions.

The so-called railway agreements for bringing immigrants into the dominion will expire on Oct. 1. These agreements will not be renewed in their present form, and it is reported the number of immigrants now coming to the dominion under the agreement will be curtailed.

INSURGENT GROUP OF MINERS' UNION GETS REBUFF FROM GREEN

Springfield, Ill., Aug. 14.—(AP)—The two year old struggle between President John L. Lewis of the United Mine Workers of America and his opponents in the Illinois union reached a climax today when the insurgent faction was virtually read out of the American Federation of Labor.

A letter to Secretary Victor A. Olander of the Illinois Federation from President William Green of the American Federation requested that delegates from the revolting Fishwick-Howat group be denied seats at the state federation convention in Springfield, starting Sept. 15.

President Green's request marked his first official action against the new Illinois union since its formation at Springfield March 15.

2 BOYS KILLED AS AUTO TOLL MOUNTS TO 606

Two boys, 9 and 10 years old, were killed in auto accidents yesterday as four deaths raised Cook county's motor toll for the year to 606.

Frank Braun, 9 years old, 3851 North Albany avenue, was killed last night when struck by an auto driven by Leslie Houlihan, 26 years old, 1901 Winnemac avenue, while crossing Montrose avenue near Whipple street. Houlihan told the Albany Park police the boy stepped from behind a line of parked autos into the path of the machine.

Ten year old James Manhall, 1335 South Fairfield avenue, was fatally injured when he fell from a truck, on which he had "hooked" a ride, in front of 1414 South Fairfield avenue. He died at the Mount Sinai hospital of a fractured skull. Other auto victims were:

Nancy Duby, 15 years old, 2215 Maple avenue, Evanston. Died at St. Francis hospital, Evanston, of injuries received on Sunday in a collision of two autos at Niles Center.

Stanley Bujak, 20 years old, an orphan living at the Working Boys' home, 1140 West Jackson boulevard. Died at the West Lake hospital in Melrose Park from injuries received on Wednesday in an accident at Roosevelt and Mannheim roads.

Miss Elinor Massen, 920 Buena Park terrace, daughter of Ald. John A. Massen of the 48th ward, paid a fine of $5 in Evanston police court for speeding.

C. K. Sun, 20 years old, was killed and J. C. Hfu, also 20, seriously injured late last night, when an automobile in which they were returning from Chicago to Lafayette, Ind., went into a ditch on state highway No. 41, near Lowell, Ind. Both are Chinese students at Purdue university.

CHICAGOAN KILLS RIVAL FOR LOVE OF HIS EX-WIFE

Cincinnati, O., Aug. 14.—[Special.]—Benjamin Lowe, 26, was shot and killed today in an office where he was employed by Maurice Rose, 32, Chicago street car motorman, in the presence of Mrs. Gladys Rose, 28, divorced wife of the slayer, whose love Rose sought to win back.

Rose told detectives he shot Lowe in self-defense; that Lowe displayed a knife and had a revolver concealed within his shirt.

INDICT WOMAN, EX-PRESIDENT IN BANK SHORTAGE

Both Deny Any Part in $200,000 Embezzlement

(Picture on back page.)

Carl A. Mueller, 823 North Long avenue, formerly president of the Laramie State bank, 5200 West Chicago avenue, and Miss Anna E. Watkins, 1347 North Dearborn street, formerly an employé of the bank's safety vault department, were named yesterday in indictments charging them with embezzlement and conspiracy. Both denied having received any of the $200,000 said to have been taken.

Assistant State's Attorneys Henry E. Ayres and Leonard M. Rice, who have been investigating the criminal charges against the bank officials, said the $200,000 had been paid back to the bank by members of its board of directors and at present the bank is in sound financial condition. It has been reorganized this year with new officers in charge.

Two Others Are Hit.

The true bills also charge Alfred Brucker, former cashier, and Julius B. Matthews, formerly assistant cashier, with individual embezzlements from the bank. Matthew was accused of having taken $13,316 and the amount charged to Brucker was $28,000.

According to Prosecutor Ayres, Mueller juggled accounts to cover transactions amounting to $179,000, and Miss Watkins, as bookkeeper, made false entries to hide her employer's acts. Mueller's method was explained by the prosecutors as follows: He had the money raised by a mortgage on the bank's new building transferred to his personal account, and his account was credited whenever any bills were paid. They said the books show he took credit for payments not made and that others were listed twice to the benefit of Mueller's account. Also he charged the bank for materials put in his own home.

Tells $18,000 Transaction.

"In one instance he had a friend sign a note for $18,000, saying he needed it for the expected visit of the bank examiner," Mr. Ayres said. "Then he credited his personal account with the $18,000."

Mr. Ayers said he had not discovered what Mueller had done with the money and he had not heard Mueller's name linked with Miss Watkins'. Mueller was not a stock market loser, he declared, and he said he could not say that Miss Watkins had ever received a cent of the money embezzled.

"I shall insist upon an early trial of the indictments against me and I entertain no doubt it will be demonstrated that such indictments are unjust and unwarranted," Mueller said. "I organized and built the Laramie State bank and the beautiful building it now occupies. When I started I had a comfortable fortune. All that and about $140,000 more I borrowed from friends have gone to the bank and the building.

Banker Tells His Side.

"Last December the state auditor decided some assets in the bank should be removed. In order to have this done I assigned to certain men all my stock and also all my other property and assets. These men claimed it was an absolute assignment. I claimed it was only to secure them from all advances they might make to remove such assets from the bank and I brought suit against them to get an opportunity to redeem my property. After that I was threatened with an indictment.

"They have got everything; I have nothing. Yet they, in effect, accuse me of robbing the bank. The charge is not only false, it is ridiculous."

Miss Watkins said her job at the bank was merely that of keeper of the keys and records of the vault and she didn't keep books. She said she knew nothing of Mueller's private affairs.

58 DRYS INVADE TERREHAUTE; NAB 25 IN 35 RAIDS

Fifty-eight prohibition agents, many of them from Chicago, led by George D. Hurlburt, assistant prohibition director of the Chicago district, invaded Terre Haute, Ind., last night and raided 35 speakeasies. The agents seized $15,000 worth of liquor and arrested 25 men.

Those arrested were arraigned immediately before United States Commissioner Clyde Randall of Terre Haute. More than a dozen undercover men had been collecting evidence for weeks in preparation for the raids, said to have been one of the largest prohibition operations ever carried out in the Terre Haute territory.

INVALID 14 YEARS; DIES.

Carbondale, Ill., Aug. 14.—[Special.]—Ed E. Robertson, 49, an invalid for 14 years, died today. Death was caused by heart disease.

MARSHALL FIELD III. ADMITS HE WILL WED ENGLISH WOMAN SOON

[Chicago Tribune Press Service.]

LONDON, Aug. 14.—Marshal Field III., grandson of the famous Chicago merchant, whose forthcoming marriage to Mrs. Dudley Coats, an Englishwoman, was recently announced, reached Southampton tonight on the Majestic. Mrs. Coats was at the dock to greet him.

Mr. Field confirmed the announcement of his engagement, declaring:

"There are no definite arrangements for the wedding at present, as we have had no opportunities to discuss the plans. The wedding will probably be held in a week or so, possibly in a month, at a well known London church. Our honeymoon will be spent on the continent, and if the weather permits we will make it an aerial trip, using a plane I sent over last week."

150 SHOTS FIRED AT BOOZE BOATS; ONE IS CAPTURED

Other Believed Sunk by Patrol Fire.

New York, Aug. 14.—[Special.]—In a several mile chase in Jones' inlet, between Fire Island and Long Beach, coast guard patrol boat 2366 early today fired 150 rounds of ammunition at two fleeing speedboats. The patrol captured one of them with two men and 400 cases of liquor and probably disabled or sank the other.

At the approach of the patrol boat, which ordered them to stop, the two motorboats increased their speed, and, when a couple of warning shots were fired across their bows, separated. The patrol chased one of them and, aiming low, fired 100 rounds of ammunition into her. Then it turned about and made after the other.

Pour 50 Rounds into Boat.

After coming within shooting distance, the patrol fired fifty rounds into her, whereupon the crew shut off the engine and surrendered.

The captured vessel, a thirty-four foot raised deck skiff with a high powered motor, plainly showed the scars of the encounter when she was towed to the barge office. Several bags containing liquor also had been hit.

The prisoners, Fred Stanzel and George Howell of Baldwin, L. I., were locked up pending their arraignment.

Although two patrol boats were sent out to search for the second speedboat, no trace of her could be found and it is believed she might have sunk.

Liquor Found on Steamer.

Baltimore, Md., Aug. 14.—(AP)—Three hundred bottles of choice liquor were discovered aboard the steamer Sarcoxie, which docked today from Havre. Nobody would admit ownership, but the master of the ship faces a fine of $1,500.

DELUGE OF RAIN RUINS HOPES OF BRITISH HARVEST

[Chicago Tribune Press Service.]

LONDON, Aug. 14.—Crops throughout the British isles have been ruined by a phenomenal rainfall which has necessitated drastic revisions of the harvest estimates, according to the ministry of agriculture reports issued today.

"The deluge was general over England and Wales," the report reads.

"It is unwise to be unduly optimistic. In many districts the crops were laid low by the rains. Wheat, barley and oats all suffered, and even the root crops may have been damaged by the recent heavy rains."

Rain Spoils German Crops.

[Chicago Tribune Press Service.]

BERLIN, Aug. 14. — Germany's staple foods, wheat, barley, oats and potatoes, have been dangerously imperiled by the rain this summer, agricultural experts declare. The province of Brandenburg, near Berlin, is the worst hit section of the country. The only crop tolerably good is rye, which is regarded as an irony of fate because farmers have been unable to sell all of last year's rye. It is feared that the failure of the barley crop will affect the brewing of beer.

NEW YORK BEGINS QUIZ INTO FOOD PROFITEERING

New York, Aug. 14.—[Special.]—State authorities, through Attorney General Hamilton Ward's office, today joined federal and city agencies to fight food profiteering by announcing that public hearings would begin Monday to determine whether a "price combination" existed here.

A preliminary survey by Health Commissioner Wynne's newly organized "fair price board" decided that retail merchants were making profits of between 300 and 700 per cent, saying the supply of fruits and vegetables in the wholesale markets of the city is so abundant that wholesalers' prices are half of what they were for the same quality produce a year ago.

District Attorney George E. Brower of Brooklyn said that inquiry had shown that there was no justification for raising the price of milk, neither the drought nor any other known factor warranting the increase which is costing the public $200,000 weekly.

"BOOP-DOOP" GIRL LEAVES WITHOUT SEEING POSNER

Helen Kane, the "boop-boop-a-doop" girl, left Chicago for Minneapolis last night without, she said, seeing her friend, Murray J. Posner, head of a New York dress concern whose deposit of $40,000 in Miss Kane's name in a New York bank has caused her much worry lately. Mr. Posner yesterday checked out of the Drake hotel. Miss Kane did likewise.

Miss Kane's bank account at the Plaza National Bank of New York was withheld from her recently by action of the creditors of the company which Mr. Posner heads. They maintained that prior to their filing claims of $500,000, he gave her $40,000.

"He didn't get to see me here," she said, "although he tried. I haven't even talked to him over the phone. He didn't make me a present of that money, either. I gave him $46,000 to invest for me, and he didn't invest it. He gave $40,000 back to me."

OPEN ALL DAY SATURDAY UNTIL 6 P. M.

Today and tomorrow are the last days of our

MANHATTAN SHIRT SALE

thousands of WHITE SHIRTS

thousands of FANCY SHIRTS

$5 Manhattans $3.65
$3.50 Manhattans $2.65
$2.50 Manhattans $1.85

Others run from $1.50 to $8.35. Every size, every style

Maurice L Rothschild
State at Jackson

Coupon for Special LIFE INSURANCE POLICY

Issued Exclusively to Chicago Tribune Readers

$1.00 a month, with coupon below, for a Life Insurance Policy which pays $1,000 Plus!

No Medical Examination! No Subscription Necessary!

Note: Included Are Valuable Total and Permanent Disability Benefits!

This means that Full Amount of Insurance is payable to the insured, WHILE LIVING, in event of Total and Permanent Disability, as stated in Policy. Open to men, women, boys and girls in normal health, between ages of 9½ and 44½. Only one policy to a person. Issued by the Federal Life Insurance Company through special arrangement with the Chicago Tribune.

FILL IN AND MAIL.

COUPON

"Special Life Insurance Department"
FEDERAL LIFE INSURANCE COMPANY,
168 N. Michigan Avenue, Chicago, Ill.

I hereby certify that I am a reader of the Chicago Tribune and wish to apply for a Special Life Insurance Policy made available by the Chicago Tribune in the Federal Life Insurance Company, in the amount of $1,000 PLUS. I enclose check or money order for $..... to pay for first Month's ☐ One Year's ☐ Premium.

Yearly Renewable Reducing Term to Age 45. Whole Life Thereafter. NOTE: The premium is $1.00 per month up to the policy anniversary nearest age 45 of the insured. Thereafter $2.50 per month. If you wish to pay for a full year, enclose $11.00.

My Name Is..... Print name in full ..... Do not use initials

My Address Is..... Street ..... City ..... State

Date of Birth..... Day ..... Month ..... Year ..... My Age Is.....

Beneficiary ..... Write here the full name of the person to whom you want Insurance paid at your death. NOTE: This Insurance will become effective if and when issued by the Federal Life Insurance Company at its Home Office in Chicago. A short-form application blank will be mailed to applicants in accordance with requirements. The Federal Life Insurance Company reserves the right to reject any application for this Insurance for any cause whatsoever, and in such cases will return to the applicant the full amount of the payment sent with this coupon. This offer open only to persons between ages of 9½ and 44½. Only one of these Life Insurance Policies to a person.

COUPON FOR TRIBUNE ACCIDENT INSURANCE POLICY

For New Policy or Renewal

To secure the Chicago Tribune-Federal $7,500.00 Travel Accident Insurance Policy, or to renew for another year one previously issued to you, cut out and fill in the application below and send it with registration fee of $1.25 to Tribune Insurance Dept., Federal Life Insurance Co., 168 N. Michigan Ave., Chicago, Ill. Remit by money order or check payable to Federal Life Insurance Company. (As stated in the Policy, the value of all specific indemnities increases 10% each year your policy is renewed.)

☐ NEW POLICY OR ☐ RENEWAL
(Check here if you wish new policy. Check here if you wish old policy renewed.)

APPLICATION for $7,500.00 TRAVEL ACCIDENT INSURANCE POLICY

If Renewal, write Policy Number here (as shown on notice). No. .....

Issued to Readers of the Chicago Tribune

(If you wish a new policy ALL QUESTIONS BELOW MUST BE ANSWERED. If you wish to renew a Policy previously issued to you, indicate above and fill in name, address and policy number.)

Do you apply for a $7,500.00 Travel Accident Policy in the Federal Life Insurance Company, issued only to Readers of The Chicago Tribune?

What is your Full Name?.....

Address? ..... Number ..... Street .....

..... City ..... State

What is your Age?..... Place of Birth?.....

Date of Birth? Month..... Day..... Year.....

Are a Totally Blind or Deaf?..... Are you Crippled to the Extent That You Cannot Travel Safely in Public Places?.....

What is the name and address of person to whom you want this Insurance paid in case you are killed? (If not answered insurance will be payable to your Estate.)

Beneficiary's Name?.....

Relationship?..... Address?.....

Do you certify that you are or will become a reader of the Chicago Tribune?.....

Sign your name here .....

NOTICE: Not more than one policy will be issued to any one person.

Issued Only to Applicants Over 10 and Under 70 Years of Age.

YOUR ENGLISH

Reserved Seats are now on sale for the Institute's fall class in *Practical English and Effective Speech* at the GOODMAN THEATRE. Instructor: J. Manley Phelps. Fifteen lessons, including mimeographed notes, $17.50. The preferred locations are being assigned in the order in which registrations are received. *Enroll today.*

Dearborn 6410

The Better-English Institute of America
30 N. Michigan Ave., Chicago

Eye-strain

besides causing most headaches, also handicaps *brain, digestion* and even *sleep*. Let a Schulte optometrist examine your eyes without charge and tell you if glasses are needed.

Modern Glasses—40 Styles—$8.50 to $30

SCHULTE OPEN TILL 9 P.M.

17 W. Madison 133 W. Madison 136 N. State 118 S. Dearborn 139 S. State

DAVID ADLER
169 NORTH MICHIGAN

AUGUST FUR SALE NOW IN PROGRESS!

COATS

in the new silhouette— new flares—new fitted models

Hudson Seals.....$165 Natural Mink.....$795
Natural Squirrel.....$165 Raccoon $175
U. S. Government Stamped Alaska Seal Skin Coats....$275
Nat. Canadian Beaver..$325 Persian Lamb.....$375
Lapin .....$115 Natural Muskrat.....$75
Nat. Summer Ermine...$595 Black Caracul.....$425

A Shampoo With Plenty of PEP!

Just the sort a busy man likes. No bottle to turn over or drop. You have your cake of Jap Rose handy for your bath—so just include your hair! A few snappy rubs with the generous lather of Jap Rose, a brisk rinse, and there's new life in your hair and scalp. Jap Rose cleans deeply, thoroughly. That's why you feel that healthy after-glow. 10c all dealers.

KIRK'S JAP ROSE SOAP

REAL ESTATE BOND HOLDERS

Your bond will be accepted at PAR. We will take bonds and 10% of their par value in cash as down payment on select vacant property with "L" transportation and all improvements in.

Call in Person, or Write

Realty Securities Exchange
111 W. Washington Street
Room 347, Conway Building

ROCKFORD MAN ADDED TO FOUR SLAIN IN A DAY

Shot by Gangsters as He Talks to Policeman.

(Continued from first page.)

Paul carried the information that two of the three victims whose bodies were found on an unfrequented road near White Bear lake had been positively identified as criminal characters from Kansas City. Officials of the Missouri city were asked to coöperate in the attempts to identify the third victim.

Identify Two as Bank Robbers.

The two positively identified were Sammy Silverman, alias Stein, and Frank Coleman, an associate of Solly Weisman, Minneapolis and Kansas City gambler. Last night employés of the bank of Willmar, Minn., viewed the bodies and informed the police that Silverman and the unidentified man were members of a gang of five who robbed the bank of $142,000 on July 15.

Silverman also had been sought for two years for the murder of Traffic Patrolman James H. [Happy] Smith during a bank holdup in Kansas City. Three of Silverman's accomplices were hanged for this crime last July 25.

Coleman, according to Associated Press dispatches from Kansas City, was ordered by the police to leave that city several months ago, and the police declared they had information that Coleman and Silverman were in Minneapolis and St. Paul, "muscling in" on racketeering activities there.

The third victim was first thought to be Adolph [Butch] Myers, a Twin City hoodlum, but police said late yesterday that they believed he also came from Kansas City.

The theory regarded as most acceptable by the St. Paul police was that the three men had been killed as the result of a war among the gangsters seeking control over racketeering and booze running activities in the Minnesota territory.

This led the Chicago authorities to consider the possibility that George (Bugs) Moran, Chicago gang leader, reported to have been exiled by order of Scarface Al Capone and who is said to have been establishing himself in criminal activities at St. Paul, may be involved in the triple killing.

Three Theories in St. Paul.

State investigators under Gen. W. F. Rhinow, head of the Minnesota bureau of criminal apprehension, were considering three other theories in addition to the gang war dispute, as follows:

That the victims became involved in a dispute with confederates over division of the loot from the Willmar bank and were "put on the spot."

Reprisal for the slaying in Minneapolis last spring of Max Golden, Minneapolis bootlegger and gambler.

A dispute over slot machines or the division of racketeering territory.

Sheriff Claus A. Theorin, at Brainerd, Minn., yesterday made a fruitless search for Bugs Moran in the vicinity of Brainerd, where it had been reported the erstwhile Chicago gangster was making his new headquarters. The most recent report was that Moran was at Woman Lake, 50 miles from Brainerd, in a region which for several years has been the summer home of many Chicagoans.

Start Inquiry Into Vallo Killing.

The inquest into the killing of Vallo was conducted by Coroner Bundesen at the county morgue. The principal witness was Miss Vera Wallace, blonde, blue eyed sweet heart of the dead gangster, who was with Vallo when two men emptied shotguns at him.

She testified that she and Vallo, whom she was engaged to marry, had started out to see an unidentified man in Franklin Park, and had stopped at a café in Niles Center owned by Charles Landerer. Vallo got out of the car, saying he intended to telephone the man at Franklin Park again.

"He stayed in there about 15 minutes," the young woman testified. "Then he came out and said he had to wait for a fellow, and he told me to come in and have a sandwich.

"I had just got out of the car when I noticed two men jump out of the weeds beside the building and point shotguns at Danny. Before he could pull his gun they had fired several times at him and he fell to the ground."

The girl said she had never known of Vallo's criminal and gang activities. She thought he was a contractor, she said. She knew of no threats against him, and did not know whom Vallo called on the telephone.

Trace Franklin Park Call.

On the theory that the Franklin Park call might have great significance, and that the person with whom Vallo talked might have informed his slayers, the police investigated and learned that the call had been made by Vallo from the café to Franklin Park 385. The police found this telephone to be in a house on Emmerson street, in the outskirts of Franklin Park. Anton Bauer, occupant of the house, who appeared to be an Italian despite his name, denied he knew Vallo, and denied that he talked with Vallo Wednesday night.

Another telephone number called from the Landerer café was found to be Keystone 0302. This number is that of Emil Koch, 3137 Bernard street, who was found to be a brother-in-law of Landerer. This call was not made by Vallo, but by Landerer's wife, it was explained.

Landerer, his wife, and Joseph Eckl, 4343 North Sacramento avenue, a waiter in the café, were in an automobile driving to the inquest yesterday when at Crawford avenue and Peterson road their car collided with another automobile driven by Harry Lewis, 4189 North Clarendon avenue. Eckl was severely injured, and the others were bruised. Because of the accident Coroner Bundesen postponed the Vallo inquest indefinitely.

Two Shot in Cafe.

Two men, Sam Messine and Sam Paullino, believed to be minor hoodlums of the Capone gang, were shot yesterday in the Pleasure inn, 505 East 31st street. James Pleasure, Negro proprietor of the place, told Lieut. Harry Smale that he shot Messine in self-defense and that Paullino was shot accidentally as the three men grappled for a revolver. Pleasure said the men had threatened him after he refused to buy liquor from them. Pleasure was released by the police, who accepted his story as true. The wounded men were charged with attempted robbery, and will be taken to court after they are discharged from the Bridewell hospital.

Capt. George O'Connor and his vice and gambling squad conducted a series of raids on loop cigar stores late yesterday afternoon.

Blow Up Cleveland Home.

Cleveland, O., Aug. 15.—(AP)—The home of Raymond Porello, identified as one of the five Porello brothers, who have controlled the corn sugar industry in Cleveland, was blown to pieces by a terrific bomb explosion early today. Police were unable at once to determine whether any of the Porello family, which includes four children, was in the house.

In the last few weeks two of the Porello brothers have been slain in gang feuds and police have expressed the opinion the brothers all were marked for death.

$55,725 IN REWARDS.

Rewards totaling $55,725 are offered for information leading to the arrest and conviction of the slayer of Alfred Lingle. Of the $25,000 reward offered by The Tribune, $10,000 will be paid to any person who will give confidential information identifying the slayer of Lingle. All information should be sent to the headquarters established by State's Attorney Swanson in room 503 Temple building, 77 West Washington street. Telephone State 3729.

JOYCE NAMES ABBOTT

State Senator John T. Joyce was reported to have told the grand jury yesterday that Tommy Abbott, who was arrested as a witness in the Rockford gang murder last night, was one of the "machine gun brigade" of last primary day. Senator Joyce was called before the grand jury to explain statements he made before County Judge Jarecki that election terrorists with a machine gun and a state's attorney's banner on their car invaded his precinct at the April primary. Coming from the grand jury room Senator Joyce said he had been directed not to reveal his testimony. He was directed to return on Monday and give the names of witnesses who would corroborate his story.

COST OF CRIME YEARLY PLACED AT 7½ BILLIONS

Double Income Tax Bill, Surety Man Says.

New York, Aug. 14.—[Special.]—The cost of crime and fradulent financial transactions in the United States is more than 7½ billion dollars annually, according to Dr. Benjamin F. Battin, resident vice president of the National Surety company, who addressed the weekly meeting of the New York Exchange club today.

"This means that the individual citizen contributes involuntarily to the cost of crime probably twice as much as he pays for federal income tax," Dr. Battin said. "He must pay in the higher cost of fuel, rent food, clothing, amusements, and everything for which he makes outlay. He must pay a larger item to the cost of financial crime than he pays out for his sport or hobby, for his church or philanthropy."

Bankruptcy Loss Heavy.

Citing figures compiled by the National Surety company from investigations of thousands of fraudulent transactions annually, Dr. Battin asserted that the average citizen suffered most financially from fraudulent bankruptcy and concealment of assets in insolvency. This cost he put at 750 millions each year. In other phases of crime encountered Dr. Battin quoted annual losses, as follows:

Embezzlement, 1 billion, 200 million; burglary and similar crimes, 200 million; forgery, 175 to 200 million; fraudulent claims for insurance, surety and casualty, 200 million; fraud in real estate, 100 million; unfair merchandise, partially from fraud in advertising, 500 million; and worthless stocks and bonds, 500 million.

Narcotics Bill a Billion.

Dr. Battin declared that many sources of financial fraud tended to swell the total of the statistics he presented and to make the cost of crime as estimated a minimum figure. "For example," he said, "the country's leading expert on the subject of drugs and narcotics estimates that the amount of money spent surreptitiously for morphine, cocaine, heroine, and other forbidden drugs amounts to about 1 million dollars a year."

ELEVEN SEIZED AT "COUNTRY CLUB" FREE ON BONDS

Eleven men seized Wednesday night in a raid on the Keystone Country club, an alleged gambling establishment on Thatcher road near North avenue, were released on bail yesterday. They are to be arraigned Aug. 21 before Police Magistrate William Ward at Morton Grove. Albert Goodell, who had some affiliation with the Bugs Moran gang in the operation of the Fairview Kennell club, was charged with being the keeper of a gambling house.

Others arrested by Lieut. William Blaul of the state's attorney's office identified themselves as Raymond Cliff, 45, 1730 North 79th avenue, River Grove, a salesman; Joseph Bailey, 31, of 4621 Sheridan road, a clerk; Dave Barker, 25, of the Sheridan Plaza hotel, a salesman; Raymond Burrier, 48, of the Sheridan Plaza hotel, a salesman, Daniel McLory, 24, of 321 North Central avenue, laborer; H. C. Hughes, Sheridan Plaza hotel, and B. C. Hirsch, 5500 Lake Park avenue. The others arrested were employés of the club.

Dixie Cow Wrecks Train; Engine Upsets; 2 Killed

Columbia, S. C., Aug. 14.—(AP)—Two trainmen were believed killed and two others were badly shaken up tonight when a Southern railway passenger train hit a cow and left the rails between Old Town and Chappells, 60 miles from here.

The engine turned over and James G. Price, engineer, and Jeff E. Hollander, fireman, both of Columbia, believed buried under it. Wrecking crews were trying to find them.

FEAR FOR SAFETY OF WITNESS; SEARCH FOR GUNS IN COURTROOM

Detroit, Mich., Aug. 14.—[Special.]—As a prelude to the appearance on the witness stand of Joseph (Legs) Laman, convicted kidnaper, in the trial of Harry Hallisey and Benny Rubenstein, his pals, for the abduction of Reuben J. Cohen, Judge W. McKay Skillman today excused the jury and ordered all spectators to leave the courtroom and to be searched for weapons on their return. Detectives in charge of the case feared an attempt might be made to kill Laman.

Laman is serving a 30 to 40 year sentence for assisting in the kidnaping of Fred Begeman, a Wyandotte bootlegger. Laman also testified that he was convicted of an extortion charge as a result of the kidnaping of David Cass, son of a wealthy Detroiter. Cass subsequently was slain when the ransom money was not paid.

PONDERS PLEA TO KEEP CITY JOBS FOR CHICAGOANS

An appeal to Mayor Thompson to use his influence with the city department heads to have residents of Chicago given preference for employment in any construction work undertaken by the city was under consideration yesterday by Corporation Counsel Ettelson. The proposal was advanced recently to the mayor by Arthur M. Millard, president and manager of the Masonic Employment bureau of the Chicago district.

"Chicago is faced with a serious situation with respect to its citizens of the stable and dependable sort," said Mr. Millard. "Outsiders, influenced by optimistic reports about conditions in this city, have been coming here to find work.

"Employment of out of town persons by Chicago employers is a detriment to business here due to the fact that their earnings are usually sent back to other points which receive the benefit of disbursement of earnings made here."

120 Million Dollar Issue of Treasury Bills Sold

Washington, D. C., Aug. 14.—(AP)—Secretary Mellon announced tonight an issue of 120 million dollars in treasury bills had been sold at an average price of 99.504, equivalent to an average rate of 1.96 per cent on a bank discount basis.

The bills were dated Aug. 18, 1930, and mature Nov. 17, 1930. Applications were received for $397,162,000.

JURY SELECTED IN DETROIT FOR CRIME INQUIRY

Murder of Radio Man and 14 Others on Docket.

Detroit, Mich., Aug. 14.—(AP)—Twenty-three persons whose occupations range from housewife to state senator were drawn today for service on the grand jury which will investigate Detroit crime conditions.

Next Monday the jury will convene under the active leadership of Attorney General Wilber M. Brucker and Prosecutor James E. Chenot to take up the slaying of Jerry Buckley, radio political commentator, by three gunmen July 23, and such other recent killings and lesser crimes as have a bearing on the general situation.

Poet, Bankers on Panel.

The 23 grand jurors represent a fair cross section of the county and city life. The list includes bankers, manufacturers, real estate operators, a minister, a newspaper poet, a state senator, two township officials, a funeral director, the owner of a radio broadcasting station, and an engineer. There are three women on the jury, one of whom is the wife of Judge Edward J. Jeffries, a candidate for the Republican nomination for governor.

When the grand jury assembles next Monday it will find itself faced with fifteen instead of fourteen gangster killings, which will demand investigation. The fifteenth occurred last night, when an unidentified gunman shot and killed Cicero Mangiapani, believed to have been a down river liquor operator.

Slain in Automobile.

Mangiapani was slain as he and the gunmen drove about Grosse Pointe in the former's automobile. The police have been unable definitely to link the victim with any local gang. They suspect he was connected with some group in Brooklyn, N. Y.

In New York, Michigan, and Detroit authorities armed with requisition papers and a murder warrant appeared to press the state's demand for the removal here of Ted Pizzino, alleged "trigger man" in the Buckley killing. Gov. Fred W. Green had announced he would intercede personally with Gov. Franklin D. Roosevelt of New York if Detroit officers encountered any difficulty in extraditing Pizzino.

TWO SALES IN ONE!

ALL I. MILLER Sale Shoes NOW REDUCED to the INGÉNUE SALE PRICE $7.85

I. MILLER Semi-Annual SALE

Every Sale shoe in our shop now one price! Every wanted material. Every type of slipper. Every height of heel.

. . . Slippers which originally sold for $12.50, $16.50, $18.50—now yours for the astonishingly low price of $7.85! Buy now for the next six months! Buy now and SAVE!

I. MILLER
137 SOUTH STATE STREET, near Adams
OPEN ALL DAY SATURDAY

This Noon

when you come to luncheon would be a favorable time to make selection of

HENRICI
COFFEE CAKES, TORTEN, FANCY LAYER CAKES, FRESH FRUIT SLICES, PIES, ETC.
for the week-end

Selections made now will be neatly boxed fresh from the ovens a few minutes before any time you may designate for your call on Saturday or Sunday—thus assuring you the varieties of your preference and avoiding delay, although, of course, purchases may be made on any day, including Sundays.

Before men now in middle age were born, Henrici's was famous for the marvelous excellence of its bakery products. The maintenance of the standard then established has had the unremitting care of the organization ever since. There are no other bakery products like them.

HENRICI'S
ON RANDOLPH
Between Dearborn and Clark Streets
Established 1868
Open from 7 A. M. to Midnight; Sundays 8 A. M. to Midnight

No orchestral dins

Immediate Action!

AUTOMOBILES FOR SALE.
BUICK—1927 FOUR DOOR SEDAN, $375. Used very little. Owner, [redacted] W. 39th-pl., 2d flat. Ph. Lafayette [redacted]

This want ad ran once in the Daily Tribune.

Three prospects called.

Sold car to one of them.

P.S. Phone SUPERIOR 0100 Adtaker

Instant cold CHICKEN

In its own jellied juice
Already Cooked—All Ready to Eat

ALL you do is open the package—the chicken is already cooked in its own jellied juices. You get a juicy, delightful delicacy of flavor you have rarely tasted. A wonderful summer time treat. Many food stores keep Hormel chicken chilled for instant use—or an hour or two in your own refrigerator is enough. Whole chicken or half of a whole chicken—just as you see it in the picture—not cut up. At all good stores. Geo. A. Hormel & Co., 313 N. Carpenter Street, Chicago, Illinois. Telephone Monroe 1493.

Flavor-Sealed Foods include:
Ham (Whole or Half)
Spiced Ham
Chicken a la King
Boneless Chicken
Vacuum-packed Mayonnaise

HORMEL Flavor Sealed CHICKEN

UNIFORM LAW GROUP PASSES DIVORCE PLAN

6 State Representatives Decline to Vote.

A uniform divorce jurisdiction act was recommended to all the states and territories yesterday by the national conference of commissioners on uniform state laws in session at the Stevens hotel.

Mississippi was the only state which voted against the act, while six states responded as "present but not voting." They were Connecticut, Georgia, Idaho, Missouri, New Jersey, and New York. Nevada's commissioner did not vote. The motion was declared carried by the vote of 32 states. It will be presented to the American Bar association for approval next week.

Act Limited to Jurisdiction.

As finally amended and adopted the divorce act touches only the question of jurisdiction, as it was felt that it would be impossible to get the states together on the question of grounds for divorce. Nevada now recognizes fourteen causes, while New York has only two. This act, if adopted, would make a residence period of a year necessary before bringing action, thus enabling Nevada to hold its place as a divorce colony only by the strength of its position in the matter of legal causes.

It is provided in the act that full faith and credit shall be given in one state to a decree of divorce from the courts of another state, thus preventing the invalidation of divorces in states other than the one in which they were granted.

Pistol Law Up Today.

The act regulating the carrying of pistols was amended and will be made a special order of business this afternoon.

The uniform criminal extradition act was reported upon by Henry U. Sims of Birmingham, Ala., president of the American Bar association, who moved that it go to a special committee for further consideration of amendments. This action was taken.

This act has already been passed in six states but has developed opposition in others, notably New York, where it was passed by the legislature but vetoed by the governor.

Digs Own Grave, Jumps Into It and Kills Himself

Ottawa Beach, Mich., Aug. 14.—(AP)—Half buried in a rough grave he apparently had dug himself, the body of John L. Dean, 22, student at the Michigan Institute of Mining and Technology at Houghton, was found on top of a hill near here today. The body was buried from the waist down and there was a bullet wound in the head. A revolver lay nearby. Coroner Gilbert Vandewater returned a verdict of suicide, expressing the opinion the student had, in effect, dug his own grave and buried himself the best he could before taking his life.

Dean, in poor health, had been camping here.

Rejected, Slays Woman and Self; Kin Look On

Peoria, Ill., Aug. 14.—(AP)—While her mother and stepfather watched, Mrs. Cynthia Day, 24, paid with her life today for her refusal to marry Robert Lee Hopple, 39. The rejected suitor, crying "If I can't have you, no one else can," killed Mrs. Day and then himself. Both were from Avon, Ill.

Massacre Anniversary Observed

Miss Ethel Hooper with model of old Fort Dearborn blockhouse made from the original fort, which was evacuated Aug. 15, 1812, by its garrison, which was massacred by hostile Indians at what is now 18th street and Prairie avenue. [TRIBUNE Photo.]

Will Drop Flowers

Ceremonies commemorating the 118th anniversary of the massacre of the garrison of Fort Dearborn will be held this morning at the south end of the Michigan avenue bridge under the auspices of the Chicago Association of Commerce and the Fort Dearborn post of the American Legion. The fort stood on the present site of the London Guarantee and Accident building at 360 North Michigan avenue.

The small garrison started on the long march to Fort Wayne at Detroit on Aug. 15, 1812, after news of the declaration of war between the United States and England had reached the fort. They had proceeded as far as what is now 18th street and Prairie avenue when a band of Indians charged from behind the sand dunes, killing 38 men, 2 women and 12 children.

Today roses will be strewn along the path taken by the garrison by an army plane and a huge floral piece will be placed in front of the Guarantee building by Joan Muran, 3½ year old orphan of St. Vincent's orphanage, who has been selected as Miss Chicago to commemorate the children who were slain. A color guard of the Legion post will be stationed at the bridge in the uniforms of 1812. A proclamation was issued by Mayor Thompson setting aside today as Fort Dearborn day.

Four Persons Injured in Indiana Train Collision

Terre Haute, Ind., Aug. 14.—(AP)—Collision of an eastbound Pennsylvania railroad passenger train with a freight caused injury of four persons at Liggett today.

RED PLANE SHOT DOWN AFTER GUN DUEL IN ESTHONIA

Crashes in Russia When Hit in Border Raid.

BY DONALD DAY.
[Chicago Tribune Press Service.]

RIGA, Latvia, Aug. 14.—A Russian military plane flying above Eastonian territory was shot down yesterday after a 20 minute duel with Esthonian border guards stationed at the frontier near Narva. The airplane replied to warning shots from border guards with bursts of machine gun fire, which the Esthonians returned. They scored a hit and the plane wobbled back across the frontier and crashed about one and a quarter miles inside soviet territory.

Esthonian Foreign Minister M. Lattik protested energetically today to Soviet Minister Raskolnikov against the repeated flights of red planes above Esthonia.

Revamp Army Plan.

A new mobilization law has been approved by the soviet peoples' commissars which, according to the Moscow Isvestia, puts Russia upon a complete military basis. The feature of the law is the exemption from military service of the agriculturist specialists, tractor mechanics, and members of the recently organized collective farms and workers employed in munition industries.

Every student, according to the decree, must take a military course along with his studies, and each person must know his place when war is declared.

Levy Wages of 10,000,000.

The Pravda mentions that during August every one of the 10,000,000 workers employed by soviet industry must contribute a day's wages to the government's fund to industrialize the country and hereafter a similar compulsory donation will be exacted every six months.

The law also regulates recruiting for the red army, but the army of the Gay Pay Ou, or Cheka political police, is excempted.

Youth Shot to Death as He Examines Pistol

Joseph Partyka, 20 years old, 1416 Superior street, was killed last night when shot through the head in the accidental discharge of a pistol he was examining. The revolver belonged to Joseph Wajda, 1421 Superior street, at whose home Partyka was visiting.

FEAR FOR LIVES OF 46 TRAPPED IN CANADIAN MINE

Princeton, B. C., Aug. 15.—(AP)—Hope was practically abandoned early today for the forty-six miners entombed by an explosion in the Blakeburn mine at Coalmont for more than twenty-four hours.

Mine officials and employes expressed fear tons of dirt had shut off air from the entombed men and that if still alive they would suffocate before they are reached. Investigators were no nearer a solution of the blast cause than they were immediately after it occurred.

Wolfe Promises to Act for Removal of Railway Tracks

Commissioner of Public Works Wolfe yesterday promised the owners of 342 pieces of real estate in the loop terminal district and the representatives of south side civic organizations that he will exercise the power of his office to remove the tracks of the Chicago and Western Indiana railroad from Plymouth court, Taylor street, and two alleys adjacent to the Dearborn street terminal. The railroad was given notice by Mr. Wolfe on Aug. 11 to tear up its tracks on those streets.

Charges were made in the conference held in Mr. Wolfe's office that the railroad's tactics are retarding improvements in the Tenth ward and the south terminal district. It was asserted that the maintenance of its tracks in the two streets imposes an obstacle to the city's plan to open a number of loop streets through to the south and west sides of the city.

Sees Street Blocking.

"That any railroad should presume to have the right to use our city streets without a franchise just because they claim to haul people and carry mail over them, it seems to us, is taking a lot for granted," said Elmer Rich, president of the South Central association. "We believe their action is just another move to block the building of the much needed new terminals for another 10 or 15 years, and we think the time has come for the people to end that apparent 'Chicago be damned' policy of certain railroads.

"We feel the proposed building (at 7 West Polk street) of the Chicago and Western Indiana and the continued use of the streets and alleys in question is merely a part of a well defined plan to block indefinitely the opening of the streets through the terminal area."

Attacks Building Permit.

The issuance of a permit to the railroad on July 2 to construct a freighthouse on West Polk street was held by Mr. Dudley to interfere with the city's plans.

Among those at the conference were Newton C. Farr, president of the Chicago Real Estate board; Joseph K. Brittain, chairman of the terminal committee of the Chicago Association of Commerce; Graham Aldis of Aldis & Co.; Alfred Cowles, and Ald. William A. Rowan [10th]. Ald. Rowan said the railroad is occupying 31 streets and alleys in the 10th ward illegally and stated that the road has scheduled some of its real estate holdings as "right of way," thus avoiding the payment of a fair tax on it.

COURT UPHOLDS BOND SALE UNDER STRAWN RELIEF

Validity of the relief bills passed at the recent special session of the legislature authorizing the issuance of $31,000,000 in bonds for the creation of working cash funds for the county, city, and school board was upheld yesterday by Circuit Judge Rush. The bills had been attacked as unconstitutional in three suits to enjoin the bond sale.

The bills were dismissed by Judge Rush for want of equity. Attorney Allan J. Carter, representing Mrs. Erminnie Mathews, who brought the suits as a taxpayer, took an appeal to the Supreme court, where arguments will be heard at the October term. The bills provided for the issuance of bonds without referendum as part of the plan worked out by the citizens' committee headed by Silas H. Strawn to straighten out the tangled financial conditions of the local governments.

A Great Store in a Great City
THE FAIR
State, Adams and Dearborn Streets.

GOOD THINGS TO EAT—
SPANISH ROOM, 7th FLOOR
40c Shoppers' Special
CHOICE OF
Baked Halibut Steak, Tartar Sauce
Fricassee of Spring Lamb, Dropped Dumpling
Mashed Potatoes Cole Slaw
Southern Hot Corn Bread
Roll and Butter Coffee
THE FAIR, DOWNTOWN—7th FLOOR—SPANISH ROOM

a store of youth • MANDEL BROTHERS • a store of moderate price*
a store of fashion

"Precious Little" Perks Up a Jaded Wardrobe!

Straps! Pumps! Oxford Ties! Fall's 3 Best Styles in
Reptile Trimmed Suede Shoes
Black! Brown! Green! Fall's best colors. There's everything smart about these shoes! Fabric! Color! Style! A low heel one-strap, an oxford tie with medium heel and an adorable pump with Spanish heel. All of rich suede—the three shoes every Fall wardrobe needs!
$10.50 Pair
Mandel's Shoes—Fifth Floor—State.

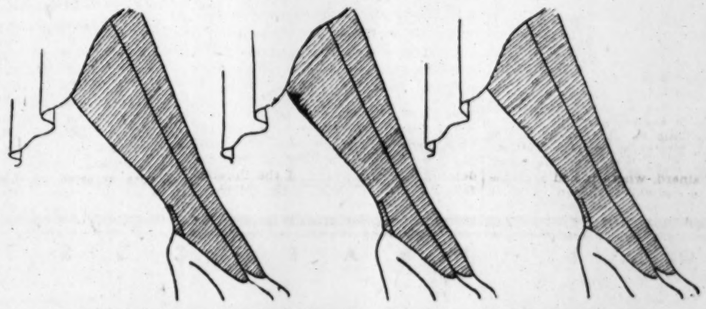

Here's a New Dull Hose! Sheer and Inexpensive
"SANSHEEN" Hose—by Kayser
Sheer and Shineless! All bright Chicagoans know they make legs look slimmer. And that they wear longer! These have picot tops and narrow "Slendo" heel. In "Desert" shades—beiges and dusky tones. Chic with Fall frocks.
$1.65 Pair
Mandel's Hosiery—First Floor—State.

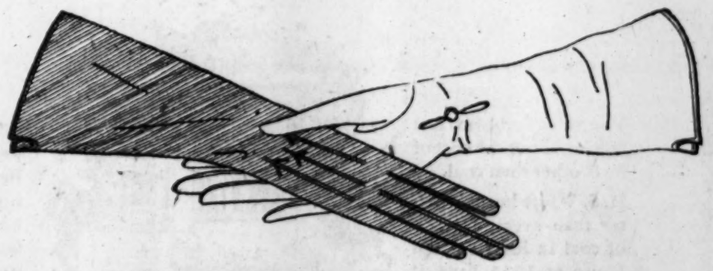

Van Raalte Fabric Gloves
New Fall Shades! Biscuit, darker beiges, that complement Autumn costumes. Smart women adore the longer 6-button slip-on styles. Busy women love the ease with which they launder! Wise shoppers appreciate their price, just $1.50.
$1.50
Mandel's Gloves—First Floor—State.

REAL STONE Jewelry—Rare at
Necklaces! Bracelets! Earrings! Of hand carved stones that are REAL! Rose quartz, jade, carnelian, amethyst, exquisite colors that set off new Fall costumes! And rarely low priced!
$5.00
Mandel's Jewelry—First Floor—Wabash.

Mandel's Will Close at 1 P. M. on Saturdays During August.

OPEN ALL DAY SATURDAY UNTIL 6 P. M.

Clothing Prices Down Now —Chicago Men Benefit!

Recent reductions in commodity prices have been followed by prompt cuts in the prices at which Chicago stores are offering goods to their customers. This was indicated by a survey conducted by representatives of the Chicago Tribune who visited a number of men's clothing and department stores yesterday. The merchants offered abundant illustrations to establish that Chicago consumers now have the benefit of the lowest level of retail prices in many years.

The belief is held by a number of the merchandising experts that the present low level of retail prices is made possible because manufacturers were able to purchase raw materials in some cases below the cost of making them. The merchants pointed out that the costs of the raw materials cannot long remain below the costs of producing them, and that higher raw material prices, and therefore higher wholesale and retail prices, lie ahead.

Chicago Tribune
THE WORLD'S GREATEST NEWSPAPER

The Tribune ran the above editorial two weeks ago today on the front page. They're running another one today. Clothing prices in this store certainly are down...the greatest, most drastic reductions in years. Suits from all our best makers...thousands of them in this great $39.50 sale

$50 $60 $65 $75
SUITS AT
$39.50

One and two-trouser suits, 4-piece golf suits . . . colors for now and fall
Sizes for all men and young men

MAURICE L. ROTHSCHILD
State at Jackson
MINNEAPOLIS CHICAGO ST. PAUL

NOW ⅓ to over ½ LESS
Than These New Winter Model
FUR COATS
Would Have Sold for Last Year
LOWER THAN NEW FALL PRICES

OUR GUARANTEE
Should you find elsewhere a similar coat at less than you paid Melvoin, during the same month, Melvoin will refund you the difference in cash.

SMALL DEPOSIT
reserves choice till you need it in Fall.

Made-to-order coats same prices.

MORE VALUE—more style, actually more skins, and much lower prices have always featured Melvoin offerings—even when prices generally were higher—you will be amazed now at the savings you can make on the finest Alaska Seals, Ermine, Mink, Caracul, and all the popular fine furs.

SIBERIAN
SQUIRREL COAT
Of silky, exquisite, clear blue pelts only
$175
Would have sold last year for $375

STYLED to the coming season. Semi-fitted slenderizing lines. The slim silhouette. HUDSON SEAL coats which last season would have sold for $250. Now only $150
With any trim you prefer at similar savings.

JAPANESE WEASEL COATS of pelts chosen for richness, uniformity and lustre. Smartly tailored by Melvoin $275
BLACK RUSSIAN CARACUL trimmed with Silver Fox. Imported skins of a deep lustrous ebony. Very flat. Straight line or flair models. Last year would have been $700. Now $495
GRAY, TAN, and BLACK KIDSKIN COATS—Alluring, youthful sport models in slim silhouette. Straight or flair. $125

OPEN ALL DAY SATURDAY
MELVOIN
163 N. MICHIGAN AVE.
(Just North of Randolph St.)

FLYING NOTABLES TO LEAD AIR RACE PARADE IN LOOP

Women to Start Derby Next Sunday.

BY ROBERT WOOD.

(Picture on back page.)

An inaugural parade, led by a host of flying celebrities and escorted overhead by squadrons of army, navy and marine corps planes, will move down Michigan avenue and through the loop next Friday noon to herald the opening of the 1930 national air races at Curtiss airport on Aug. 23.

Plans for the parade were announced yesterday by E. W. Hogle of the Chicago chapter of the National Aeronautical association, which is lining up a score of marching groups, bands and cavalry units to take part. The civil and military planes will comprise the vanguard of ships arriving the day before the opening of the national flying classic.

Includes Many Notables.

Among the notables who will ride in the parade are Capt. Frank Hawks, who yesterday rested from the rigors of his half-day hop across the continent; Capt. Eddie Rickenbacker, world war ace; Lieut. James Doolittle, former army ace; Lieut. Al Williams, now en route to New York accompanied by the foremost European stunt flyers, and Senator Hiram Bingham, president of the National Aeronautical association.

The parade is to be reviewed by Maj. Gen. James E. Fechet, chief of the army air corps; Rear Admiral William A. Moffett, chief of the navy bureau of aeronautics; Col. Thomas Turner, chief of the marine air corps, and David S. Ingalls, assistant secretary of the navy.

The procession will start at 11:30 a. m. from Michigan avenue and Monroe street, proceeding north on Michigan avenue to Wacker drive, west to State street, south on State street to Jackson boulevard, west to La Salle street and north to Wacker drive. Various foreign groups are planning to take part.

Days Honor Foreign Flyers.

Foreign flyers taking part in the air races will be honored by five special days which have been designated by the race committee for national groups. The special days are: German day, Aug. 25; French day, Aug. 26; British day, Aug. 27; Polish day, Aug. 28, and Italian day, Aug. 29. Aug. 31 will be all-nations day.

Lieut. Williams and the air aces of Europe accompanying him will arrive at New York tomorrow on the Leviathan. Among the famous flyers, all of whom are bringing their own planes, are Flight Lieutenant R. L. R. Atcherly of the British Schneider cup team; Marshal Pietro Columbo, leader of Italy's first pursuit group; Marcel Doret, the French army's aerobatics champion, and Frederick Loose, leading German pilot. New York has arranged an official welcome.

Although events at Curtiss field will not get under way until six days later, Maj. R. W. Schroeder, contest director of the races, will fire the opening gun for the meet Sunday evening. The echo of the shot will be carried over a radio network and the long distance signal will start the women's Pacific Derby from Long Beach, Cal.

Dozen Girls Seek Prizes.

A dozen girl flyers will be lined up there waiting for the sound of the gun fired in Chicago to start on their 2,365 mile race to Chicago for the $22,000 in prize money.

The tiny Popjoy Phantom No. 1, a plane weighing only 335 pounds, which has been entered in 13 speed events including the free for all, attracted large crowds at the field yesterday. The plane, only 12 feet in length, is powered by a 72 horsepower engine.

In an effort to avoid unnecessary noise from airplane motors which was the source of complaint from hospital patients during the recent army air manuevers over the city, officials of the race committee yesterday began the preparation of maps showing the location of hospitals. These will be distributed among pilots with the request that they avoid flying in groups over the designated areas.

INTERESTING LETTERS

If you have received a letter from an interesting or little known place send the envelope to The Tribune, stating name of place where it was mailed and some information about the writer of the letter.

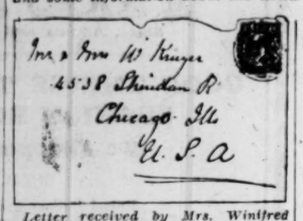

Letter received by Mrs. Winifred Krueger, 4124 Sheridan road, Chicago.

"I am inclosing an envelope sent by my mother from my home, Rotherham, England," Mrs. Krueger writes. "We are six miles from Sheffield, the English steel and silver center.

"Rotherham and round about is noted for its extensive coal mines. Yorkshire coal is shipped mostly to the continent. Besides being an industrial center, Rotherham also has several historical landmarks. Just outside the town, at a village called Whisten, one can still see the stocks, an old form of punishment for public offenders.

"Also located there are the ruins of an abbey built in the fourteenth century, which, with many other abbeys and Catholic churches, was brought to ruin by Henry VIII.

"My husband and I went over there last year for our honeymoon trip. Built on a hill, overlooking the town, is a fort once held by Oliver Cromwell, but now an observatory called Boston Castle. And last, but not least, the good old beer and ale to which my husband took a great liking while we were home."

Rotherham is a market town and municipal borough in the Rotherham parliamentary division of the West Riding of Yorkshire. The town has iron, brass, and steel works, railway wagon works, potteries, glass works, and sawmills.

Charge Still Killed Head of Family; Asks $75,000

Los Angeles, Cal., Aug. 14.—[Special.]—Mrs. Jennie Escandon and her four daughters, Ruth, Hortense, Jennie and Lizzie, ages ranging from 14 to 8, today filed suit against Lute and Pete Brommer, father and son. They demand $75,000 damages for the death of Ramon Escandon last April 14, asserting an explosion of the Brommer's still on a dairy ranch near Downey killed Escandon.

BAIL IS $25,000 FOR MAN WHOM GIRLS ACCUSED

William Suchier Jr., 23 years old, of 824 Galt avenue, son of a loop realty dealer, was held to the grand jury yesterday on two charges of assault with intent to rape by Municipal Judge John H. Lyle. Bonds were fixed at $25,000, including a $5,000 bond added for a third charge, that of contributing to the delinquency of a minor.

The complainants against Suchier are Leona Blumenthal, 17 years old, an entertainer in the Club Metropole, living at 4241 Kenmore avenue, and Betty Perkins, 19 years old, of 2045 Irving Park boulevard, a former Lake View High school student.

Attorney Lawrence Jacobs, representing Suchier, obtained a jury trial on the third charge.

Suchier and Miss Perkins were arrested late Sunday night as they were seated in his car at Racine avenue and Kinzie street. She told Judge Lyle she was questioned for three hours by Racine avenue police, while Suchier was released shortly after their arrival at the station when an unidentified woman called for him. A Mary Doe warrant was issued for the woman, who, Suchier said, was a professional bondswoman.

Foshay, Recent Minnesota Plunger, Invests at Salida

Salida, Colo., Aug. 14.—(AP)—W. B. Foshay, Minneapolis financier, whose $29,000,000 company crashed last November, is here attempting to recoup his fortune. He is general manager of the Mountain Cross Granite corporation, a $1,000,000 concern. The company intends to quarry monumental granite, its officers announced.

U. S. MAY GRANT CHICAGO MORE LAKE DIVERSION

Harley Expected to Heed Emmerson's Plea.

[Chicago Tribune Press Service.]

Washington, D. C., Aug. 14.—[Special.]—There were strong indications tonight that Secretary of War Patrick J. Hurley will grant the request of Illinois river and Mississippi valley river residents for a temporary increase in the flow of water from Lake Michigan through the Chicago sanitary district canal.

Gov. Louis L. Emmerson of Illinois and Cleveland A. Newton, counsel for the Mississippi Valley association urged the diversion increase in the interests of navigation and health during a conference today with Secretary Hurley and war department engineers. After the conference Secretary Hurley said he had asked the judge advocate's office for an opinion as to whether the diversion could be increased temporarily without placing the war department in contempt of the Supreme court decision of last January ruling that diversion of water for sanitary purposes alone was illegal. It was indicated the flow would be increased if legal barriers could be surmounted.

Officials Are Optimistic.

War department officials were of the opinion tonight that it would be possible to permit a temporary increase for navigation purposes, although the court decree might forbid such a step for sanitary reasons. Maj. Gen. Lytle Brown, chief of engineers, stated in answer to questions that he did not believe lake levels would be damaged by a temporary increase of a few thousand feet in the diversion from Lake Michigan, pending increased rain fall.

In appealing for an increased diversion, Gov. Emmerson advised Mr. Hurley that navigation on the upper Illinois river was seriously handicapped by the low water and that the health of Illinois river valley residents had been jeopardized by stagnant waters resulting from the lack of rain.

Mr. Newton pointed out that the long drought had injured barge transportation on the upper Mississippi river and that low water would shortly stop all freight traffic on the Illinois river above Peoria.

Agree on Waterway Work.

During the Hurley-Emmerson conference a tentative agreement for early resumption of work on the Illinois waterway was reached. On leaving the war department, Mr. Emmerson said that work on either the bridges or the waterway itself would begin shortly. He declined to go into details regarding just what work is planned for the immediate future. Discussing his conference with Gov. Emmerson over ways and means of financing work this year on the Illinois waterway, Mr. Hurley said that the governor and himself had arrived at what he believed was an amicable solution of the situation.

"The secretary feels," the war department announced, "that the governor is doing everything in his power to bring about a settlement of the situation that will be satisfactory to all concerned and that the governor and himself had arrived at an understanding under which it is believed work on the Illinois waterway can be started."

Work May Start at Once.

It is considered highly probable that the state will proceed at once to build the bridges that must be erected over the waterway. It is understood that Gov. Emmerson informed Mr. Hurley that all the money remaining in the state waterway fund would be needed for construction of bridges and other obligations. An audit of the state funds is to be made, however, to see if it will be possible to utilize some of this money for actual waterway construction operations.

In his letter of March 30, 1930, to the secretary of war, Gov. Emmerson estimated there would be available on July 1, 1930, a balance of $4,142,000 in the waterways fund.

INCREASE DIVERSION IN SANITARY CANAL; HEALTH HAZARD SEEN

Believing that low water in the lower reaches of the drainage system in the Illinois and Mississippi rivers constitutes a grave health hazard, Edward J. Kelly, chief engineer of the sanitary district, acting under the orders of President Howard Elmore, yesterday ordered lake diversion through the sanitary canal increased from 6,500 cubic feet per second to 12,000 cubic feet per second.

Under the United States Supreme court ruling, the sanitary district cut the flow from 8,500 cubic feet to 6,500 cubic feet per second on July 3. The court ruling still holds and the present increased flow is in the nature of an emergency relief. It was pointed out that the court ruling demands an average flow so that a later cut in diversion will be necessary to average the present increase.

Police Hunt for Clews in Mystery Slaying on Ship

Police of the Chicago avenue station last night were called to investigate a mysterious murder committed apparently upon a lake freighter, Commerce of Chicago, now anchored in the river off North State street. Frank Stecker, 60 years old, a roustabout and deckhand, was found in the engine room with a bullet in his heart. William White, another deckhand, stumbled over the body and notified the police.

SUBWAY PLANS STILL IN AIR AS LAWYERS ARGUE

Differ on Legality of the Present Procedure.

BY OSCAR HEWITT.

The legality of the procedure on subway plans was still hanging in the air yesterday.

Assistant Corporation Counsels Carl J. Appell and Samuel Golan have written an opinion saying that the appointment of the subway engineers was by an illegal process.

This view has been transmitted by Corporation Counsel Ettelson to Attorneys Walter L. Fisher and Allan T. Gilbert with a request for their written opinion on the same subject. They hold that the procedure is legal.

Ettelson to Make Decision.

Neither opinion is available for the public. Mr. Ettelson will reach his decision on the law after he has read the Fisher-Gilbert opinion.

In the meantime the engineers are not being paid, bills are held up, and there is hesitancy in enlarging the force, which is necessary if the preparation of the subway plans is to be expedited. Forty-five days have passed since the indeterminate franchise was approved by the electorate by a ratio of 5¾ to 1. Immediately after that vote on July 1 city and company officials freely interpreted it as a request for transportation facilities as soon as they could practically be obtained.

Now Differ in Opinions.

Now after a month and a half one set of lawyers says that the subway planning has started illegally and another pair say it is legal.

"If they do not harmonize their views soon the local transportation committee will be holding the bag," commented Ald. Joseph B. McDonough. "I do not suppose that it is possible to straighten out all the legal criticisms five lawyers can make of any council action, but I shall ask the city council to try it in this instance, unless the lawyers agree.

"I sincerely hope that every one concerned will aid in getting the subway under way. Both employment and transportation are needed urgently, and we should be going ahead at full speed."

Delay in Extension.

The companies are not making as much progress on extensions as the aldermen desire. The south side surface lines have asked permission of the Illinois Commerce commission to construct half a dozen extensions. The hearing was completed on two of them more than a week ago, yet there will be no decision on whether the lines may be built until Aug. 21.

The elevated company desires to construct a third track on the Garfield park branch. To widen its right of way it has purchased some property and has filed a condemnation suit to acquire other parcels. But the judges, like the Illinois Commerce commission, are on a vacation, and the condemnation suit has been put off to Sept. 21.

You only need small bait to catch the big prizes here!

For instance, men's sack suits:

Were $65 to $85—
$45 now!

Were $45 to $60—
$30 now!

Broken lots of Men's Fall Topcoats—

$28 now!
Were $40 and more!

ROGERS PEET CLOTHING
Hats - Shoes - Furnishings
ANDERSON & BROTHERS
Michigan Blvd. at Washington

BLACK FLAG

Kills
Flies — Mosquitoes
Roaches—Bedbugs
Ants, Moths, Fleas.
© 1930, B.F. Co.
KILLS QUICKER
ALWAYS COSTS LESS

Enjoy All Cod Liver Oil's Benefits

Take Tablets Free from Fishy Taste

Scientific wonders never cease—in fact they have only just commenced. An ingenious new mechanism has been invented which shows how ripe a peach is.

Still another clever invention successfully extracts the flesh, bone, strength and energy increasing elements from pure vitamin-tested Norwegian cod liver oil and puts them into sugar-coated tablets.

They are called McCoy's Cod Liver Oil Extract Tablets—all druggists have them for sale—and there isn't a man, woman or child with a thin, weak body or rundown system who can't get at least the same benefit from McCoy's as from the finest cod liver oil. The only thing missing is the fishy taste, which nobody likes.

Mrs. Henry H. Manchester of Maywood, N. J., who says that most children hate liquid medicine but that it is easy to give them tablets, finds McCoy's wonderfully beneficial for promptly increasing the weight and strength of her little son. Is it any wonder when you consider that every last weight and strength building element found in cod liver oil is also present in McCoy's in a form that the most delicate stomach easily tolerates?

McCoy's have been tested and approved by the Good Housekeeping Bureau of Foods, Sanitation and Health. And guarantees them—60 tablets 60 cents. For sale at any Walgreen or Economical Drug Store.

McCoy's Lab., New York City

SUNDAY, AUGUST 17th
$2.15 Round Trip from Chicago
NORTH WESTERN
TO
Milwaukee
and RACINE
Children Half Fare—No Baggage Checked
Lv. Chicago . . . . 7:30 a.m.—$2.15
" Wilson Ave. . . 7:43 a.m.— 2.00
" Rogers Park . . 7:49 a.m.— 1.90
" Evanston (Davis St.) 7:55 a.m.— 1.85
Ar. Racine . . . . 9:07 a.m.
Milwaukee . . . 9:45 a.m.
Time shown is Central Standard
Returning, lv. Milwaukee same day, 7:00 p.m.
Rail-Lake $3.15 Round Trip
Daily, July - August
to Milwaukee going via C. & N. W. Ry., returning via Goodrich Steamer. Children $1.85.
For information and tickets apply to
City Ticket Office
148 South Clark St., Phone Dearborn 2122
Passenger Information, Ph. Dearborn 5000

"Of Course I Use Lipstick —but only once a day"

—Marion Nixon, radiant film star, frankly admitted. "But I won't be annoyed with a lipstick that keeps coming off. That's why I use Kissproof. When I put it on my lips of mornings I can forget them until evening."

Miss Nixon is another of the Hollywood stars who use Kissproof—the natural, lasting lipstick. At all toilet counters.

Kissproof

CHAFING and RASHES promptly relieved and healed by a few applications of Resinol

COAL · HEAT · COSTS · LESS

Coal Heat Saved H. S. White
$435.95 in 5 years

You want facts, not fast talking about the cost of fuels other than coal.

H. S. White burns a better than average grade of coal in his 10-room house at 1833 Farwell Avenue. He uses 11 tons a year and has paid an average of $13 a ton for it. His fuel bills have been $143 a year plus $5 for kindling.

To get the same number of heat units from the fuel next in cost he would have to pay $235.19 a year, which includes a conservative figure for depreciation on a burner, current costs, and service expense.

An equal number of heat units from the third fuel would cost $297 a year, plus $7.50 for installation and $60 for rental on the burner. In five years, he has saved $435.95 over the cost of the second fuel and $1082.50 over the third.

Coal Heat can be automatic

Besides the savings from coal heat, you get by far the evenest, quietest, safest heat you could buy at any price. And heat that can be automatic as well. All it requires is the addition of a thermostatic control. Any heating plant can be equipped with one at a very moderate cost.

Let a member of the Chicago Coal Merchants Association go over the means of making coal heat automatic heat, with you. Let him figure how much coal heat saves you. He assures this saving by honest grading and weighing. The Association guarantees that every ton delivered to you by any member will contain a full 2000 pounds.

COAL HEAT GIVES MORE B. T. U's. PER DOLLAR

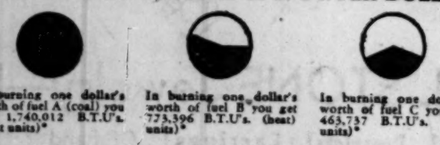

In burning one dollar's worth of fuel A (coal) you get 1,740,012 B.T.U's. (heat units)*

In burning one dollar's worth of fuel B you get 775,396 B.T.U's. (heat units)*

In burning one dollar's worth of fuel C you get 465,737 B.T.U's. (heat units)*

*Figures based on average prices and burning efficiencies of fuels, determined by Julian C. Smallwood, Johns Hopkins University, and the United States Government. They include conservative estimates on equipment and operation.

CHICAGO COAL MERCHANTS ASSOCIATION

▲ *The Chicago Coal Merchants Association presents weather forecasts every weekday, at 12 noon and 6:55 p.m. over WGN* ▲

COAL HEAT COSTS LESS

TRUTH SERVICE CHICAGO COAL MERCHANTS ASSOCIATION FULL WEIGHT

© Chicago Coal Merchants Association, 1930

YOU TOO CAN AFFORD A THOR

DON'T be satisfied with a washer alone! At THOR'S low price you, too, can afford a washer and an *ironer!* It is a value that is winning hundreds of new friends every day.

THE THOR agitator washer will wash cuffs and collar-bands absolutely clean in six minutes! The THOR speed-iron will do an entire week's ironing in less than two hours.

A REAL VALUE!

Thor No. 2 demonstrator washers. A few left at this price

$79.50

SMALL DOWN PAYMENT
$1.85 WEEKLY

PHONE for FREE TRIAL!

New improved models on display at Authorized Dealers

Thor ELECTRIC SHOPS
DIRECT FACTORY STORES . . . HURLEY MACHINE CO.

202 S. WABASH (JUST SOUTH OF ADAMS) WABash 7945
(AMERICA'S MOST BEAUTIFUL WASHING MACHINE STORE)

4025 W. Madison SACramento 0400 | 3004 LincolnAv. BUCkingham 0900 | 4831 S. Ashland BOUlevard 6610 | 1950 Lawrence LONgbeach 6228 | 714 E. 79th VINcennes 6016
6051 S. Halsted NORmal 0224 | 8957 S. Commercial REGent 6730 | 2610 Milwaukee ALBany 2124 | 331 N. Cicero ESTebrook 0168

All Stores (Except Loop) OPEN EVERY EVENING

EVANSTON 1521 Sherman GREenleaf 4646 | WAUKEGAN 226 N. Genesee ONTario 6812 | OAK PARK 118 N. Marion VILlage 5158 | PARK RIDGE 241 N. Park Ave. Park Ridge 274-J | MAYWOOD 9 N. 5th Ave. MAYwood 511 | BERWYN 6241 W. 22nd BERwyn 4636 | HAMMOND 643 Hohman HAMmond 6086

ALL MAKES OF WASHERS REPAIRED. Phone for FREE Estimate

LOOK FOR YOUR NEW APARTMENT NOW!

Wise apartment seekers are already looking at the places for rent in Chicago. Realizing that living is better when they have a home that makes them proud and happy they are getting the jump on the season by finding and renting their apartment now. Seize this opportunity yourself. Get into the market for your next home now! Don't delay until all the most attractive places are snapped up by other home-seekers.

You can avoid worry, weariness and disappointment by finding your apartment early in the season. Turn back to the want ad section of today's Tribune. Read the apartment-to-rent columns. Here you have a complete guide to apartments in Chicago, conveniently indexed according to size and location. With little effort, you can make out a list of the apartments that look best to you. See only these and cut down the drudgery of home-hunting.

Make use of the Tribune's complete, convenient apartment-to-rent section. Do it now to insure finding exactly the home you want!

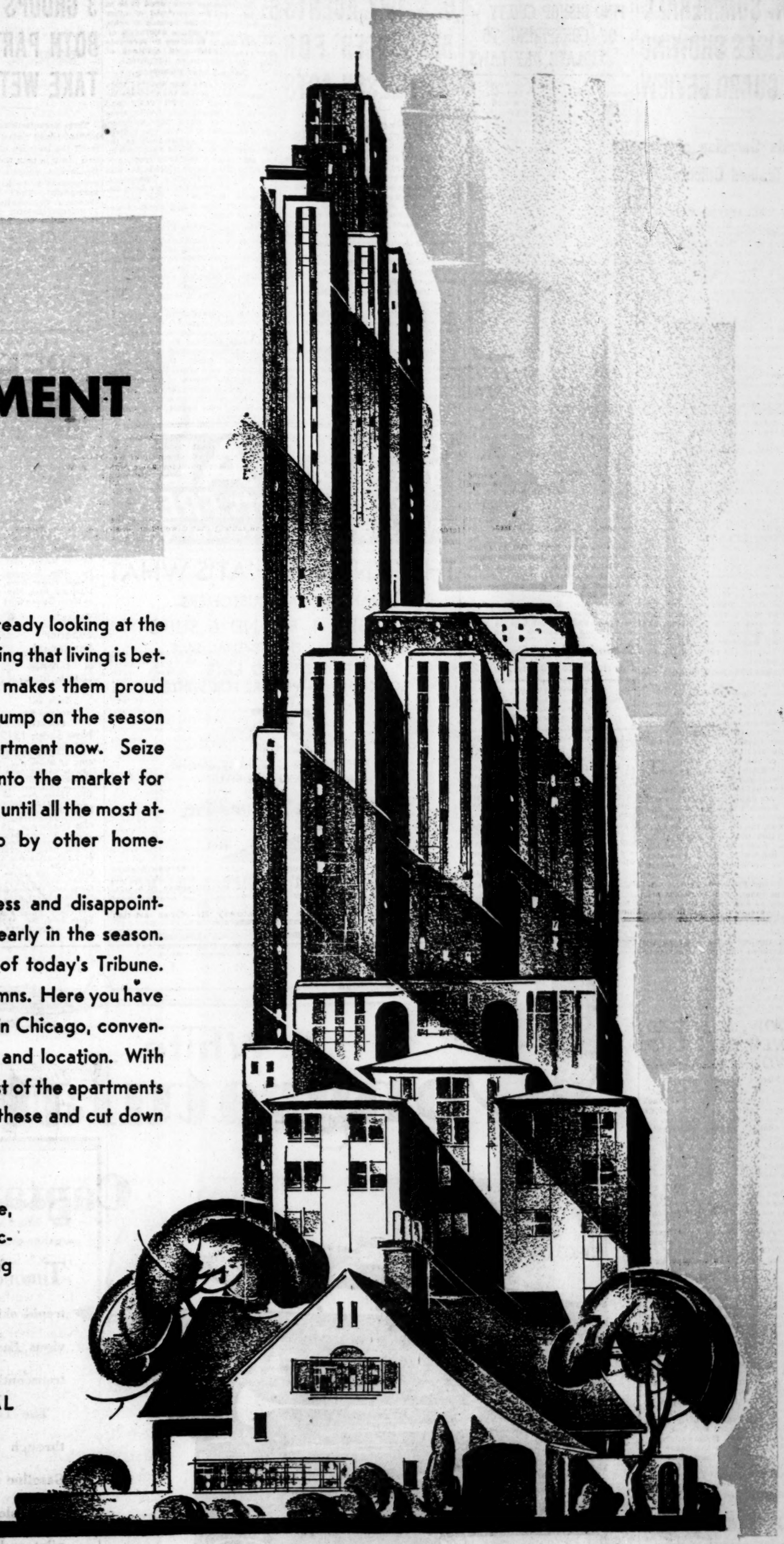

CHICAGO'S RENTAL DIRECTORY

CHICAGO TRIBUNE
Want Ad Section

PHONE SUPERIOR 0100

Average Circulation, July, 1930:
830,329 DAILY; 1,030,423 SUNDAY

GEN. SUMMERALL PRAISES SHOWING AT GUARD REVIEW

Lauds Sacrifice of War Trained Officers.

BY WILLARD EDWARDS.

Camp Grant, Ill., Aug. 14.—[Special.]—The National Guard as an instrument of national defense and as a training school for American citizens was praised today by high ranking army officers and civilians as the annual encampment of the 33d division, Illinois National Guard, drew to a close with the review of 10,000 troops.

Gen. Charles P. Summerall, chief of staff of the United States army, paid tribute to the Illinois division after he had reviewed the guardsmen.

"I can now see the sun set upon my active service with a sense of stability and comfort," he said. "This superb demonstration of the training and discipline of Illinois troops has impressed us all. The present division has inherited the morale and spirit of the division which bore itself so well abroad during the world war.

Praises Veteran Officers.

"Many of the officers here participated in that war and now are lending their experience to the guard at a sacrifice of time and labor. These officers represent the spirit of the people of this state, and it is the reason why you are able to have such an organization. The National Guard stands today as the first line of national defense with such small elements of the regular army as may be available. The guard stands shoulder to shoulder with the regular army, and the country possesses a stout bulwark of protection."

Samuel Insull, public utilities magnate, who was introduced as a man who had done much to further the cause of national defense, declared that every employer of labor should help to further the cause of the National Guard.

Praises Citizenship Value.

"Loking at it from the most selfish point of view," he declared. "The ployer should help the National Guard. I don't know of any better way of making good citizens than by having them serve in the guard."

Former Senator James Hamilton Lewis declared that at no time in the history of the country was a large, trained military force more needed for national safety.

"We cannot be blind to the menace which rears its head ni Asia," he said. "With Russia, China, and other Asiatic countries obtaining a daily schooling in war, the time must come when they stretch out their hands across the sea. Alaska with its millions in wealth, lies within the clute of Russia. The Philippines are in similar peril.

Eleven Generals in Stand.

"Let us have such a systematic organization as this in constant readiness so that the world may be warned that we are not asleep."

wealth lies within the clutch of Ruswerc in the reviewing stand as the troops paraded this morning. Among others who witnessed the demonstration and were speakers at the luncheon given by Maj. Gen. Roy D. Keehn, camp commander, were Anton J. Cermak, B. E. Sunny, and Lieut. Gov. Fred E. Sterling.

WIDOW, 61, SEIZED IN NEW RUM RAID, "NOT ASHAMED"

(Picture on back page.)

"What've you done, mother?" asked a deputy marshal as he took the fingerprints of an elderly widow in the federal building yesterday.

"I'm a-tellin' you," she replied, eying him sternly, "I ain't done a thing but violate a law which I don't believe in and which never should have been made a law. I may go to ·· but I'm not ashamed of anything."

Mrs. Cordelia Hurn, 61 years old, 2224 West Marquette road, who gave her name as Mary Hurn when she was arrested on Monday in Michigan City for transporting liquor in an ancient car, yesterday was held to the grand jury here by United States Commissioner Edwin K. Walker on charges of possessing liquor and maintaining a nuisance.

Mrs. Hurn was released by the Michigan City police on Wednesday on a bond of $600. That night Chicago police raided a garage in the rear of the bungalow she rents and arrested her. They seized 10 five gallon cans of alcohol, eight cans, each containing 12 pints of liquor labeled as Horseshoe bourbon, three one gallon bottles of alcohol, two one-half gallon bottles of colored alcohol, and one pint of gin flavoring. An underground vault was found at the rear of the garage.

Mrs. Hurn and John Bagdonas, 45 years old, who was asleep on the porch when the raiding party called, and who was arrested with her, were released on bonds of $1,000 each. Mrs. Hurn first told police the liquor was Bagdonas' but later said that she would take the blame rather than see Bagdonas go to jail. "I helped send him to a school of embalming," she said proudly, "and he's a graduate now."

708 PASS CIVIL SERVICE.

Springfield, Ill., Aug. 14.—(AP)—Results of the first civil service examinations taken under Gov. Louis L. Emmerson's administration on April 19 today showed 708 persons passed and 343 failed.

Rheumatism?

Quick relief from rheumatic pains without harm:

BAYER

To relieve the worst rheumatic pain is a very easy matter. Bayer Aspirin will do it every time! It's something you can always take. *Genuine Aspirin tablets are harmless.* Look for the Bayer Cross on each tablet.

BAYER ASPIRIN

FIND BISHOP GUILTY OF CONSPIRING TO VIOLATE DRY LAWS

New York, Aug. 14.—[Special.]—Charles Mrzena, former bishop of the Czecho-Slovakian orthodox Old Catholic church, and six others were convicted of conspiracy to violate the prohibition law today by a jury in federal court. The ecclesiastic was accused of using his privilege of withdrawing sacramental wine to obtain 40,000 gallons of it, instead of twenty-five or thirty, which would have sufficed for sacramental purposes. He was also accused of selling some of the wine to dealers at $1 a gallon.

During the trial many priests testified that they had signed withdrawal forms for wine which they never received, and it was shown that churches which used from 25 to 50 gallons a year in the administration of sacraments were credited with withdrawing from three to five thousand gallons a year each.

Sentence will be passed tomorrow. The maximum penalty is two years' imprisonment, $5,000 fine, or both.

HERRICK PROVES TALE IN PART, BUT IS HELD TO TRIAL

Baltimore, Md., Aug. 14.—(AP)—Manuel Herrick, former Oklahoma congressman, acted as his own attorney today at a hearing growing out of his arrest last week while working at a still in St. Mary's county, Maryland, as a $15 a week handy man.

Herrick cross-examined witnesses, making frequent side comments, but, despite his attempt to prove he was at the still for the purpose of obtaining evidence for the prohibition department at Washington, he was held for a federal District court trial under $1,500 bond.

Herrick drew from John P. Moore, senior clerk at the prohibition bureau at Washington, an admission Moore had promised he would "attempt to get compensation" for any evidence Herrick might report.

Moore said, however, he refused Herrick a regular job with the department and warned him he would be collecting evidence at his own risk.

Second Killer of Guard Found Sane; to Die Aug. 22

CRIMINAL COURT.

Robert E. Hinton sentenced to one to ten years in the Joliet penitentiary for larceny by Judge Harry B. Miller.

A jury in Judge Daniel P. Trude's Criminal court yesterday found Leonard Shadlow, a Negro under sentence of death for the murder of Martin French, a bank guard, during a robbery, to be sane and Judge Trude thereupon ordered Shadlow to be electrocuted on Aug. 22. Lafon Fisher, also colored, who was found guilty of French's murder with Shadlow, and Leon Brown, was found sane last week and he also will die on Aug. 22. Brown will have a hearing on his sanity within the next week and if found sane he may be executed with the others.

VARDAMAN'S WIDOW DIES.

Birmingham, Ala., Aug. 14.—(AP)—Mrs. James K. Vardaman, 76, widow of the former governor and senator from Mississippi, died here yesterday, less than two months after the death of her husband.

U. S. DRY AGENTS DENOUNCED FOR "LAWLESS" ACTS

[Chicago Tribune Press Service.]

Washington, D. C., Aug. 14.—[Special.]—Federal prohibition officers operating in the District of Columbia were denounced for employing "lawless practices of law enforcement" in the report of a survey made public today by an investigation committee of the Washington Board of Trade.

An exhaustive examination of police records, grand jury reports, the courts, and the United States attorney's office cleared the Washington police of any illegal practices, but exposed the government's dry agents, according to the report issued by John Lewis Smith, chairman.

Use of Informers Attacked.

"Since the enactment of the 18th amendment, certain lawless conduct of law enforcement officers of the federal government has prevailed in this district," the report stated. "One of the most dangerous practices was the employment by the federal prohibition agents of disreputable persons as stool pigeons and informers for the making of cases.

"The condition became so notorious that several of the informers were indicted for perjury, and in other instances cases were called for trial and the informers were found to be in jail, having been convicted of other crimes. The condition became so acute that the United States attorney's office was forced to refuse to prosecute any cases based upon evidence of these stool pigeons or informers.

Charge Liquor Disappears.

"In other cases the courts were compelled to suppress the evidence because of the unlawful entry and seizure by federal agents. In some of these cases, when the evidence, which consisted of liquor, was ordered returned by the government to the defendant, it was found that prohibition officers were unable to produce it, it having disappeared while in the possession of the prohibition department. Some of these practices have been discontinued because of the position which the United States attorney was forced to take."

Canadian Praises Prohibition.

University, Va., Aug. 14.—(AP)—Advocates of prohibition rallied to its defense in the institute of public affairs today, while in another discussion restriction of Mexican immigration by the United States was held to be not only a right but a duty if economically desirable.

Mrs. D. Leigh Colvin, president of the New York state W. C. T. U., upheld the national dry law tonight in an address assailing its foes.

Her address followed closely upon another in which the eighteenth amendment was praised by a Canadian, Ben H. Spence of Washington, D. C., correspondent of the Toronto Daily Star, who at the same time condemned his own country's system of liquor control.

ROYAL TIGER SALE

Extra Pants FREE

With Every Suit or Overcoat Order

THEY KNOW WHAT'S WHAT

MANY ROYAL CUSTOMERS

BOUGHT 4, 5, AND 6 SUITS

DURING THIS PHENOMENAL SALE

IT'S NOT TOO LATE

LOOK AHEAD—PREPARE FOR WINTER

$25

FOR FINE CLOTHES—FINE WORKMANSHIP

REAL FIT AND REAL STYLE

THE ROYAL TAILORS INC.

CHICAGO STORE	EVANSTON	GARY	SOUTH CHICAGO
As Tailor Shop Plant	1641 Orrington Avenue	606 Broadway	9042 Commercial Ave.
10 Acres of Floor Space	*Open Tuesday, Thursday*	*Open Saturday*	*Open Tuesday, Thursday*
731 S. Wells St., cor. Polk	*and Saturday Evenings*	*Evening*	*and Saturday Evenings*
Open Saturday Afternoons			

Royal's First Loop Store—115 W. Madison St.—Open Evenings (West of Clark)

3 GROUPS TO ASK BOTH PARTIES TO TAKE WET PLANK

Three organizations opposed to prohibition joined forces yesterday to demand the insertion of an anti-prohibition plank in both the Republican and Democratic platforms at the state conventions to be held next week in Springfield. The Crusaders, the Women's Organization for National Prohibition Reform, and the Association Against the Eighteenth Amendment adopted a joint resolution which will be presented by their delegations. The resolution reads:

"The events of the last eleven years pertaining to prohibition enforcement have confused the word 'prohibition' with true temperance. We believe that temperance is a moral issue and we go on record as supporting that issue.

"We believe that the several states should have absolute control, within their respective boundaries, of the manufacture and sale of alcoholic beverages.

"We believe the federal government should be concerned only in the matter of regulation of interstate traffic in order to protect states, that may desire to prohibit the manufacture and sale of alcoholic beverages, from liquor importation.

"We recommend the repeal of the Volstead act and the Jones law and the submission to conventions of the people of a resolution for the repeal of the 18th amendment. We advocate the passage by the legislature of the state of Illinois of laws that will regulate the manufacture and sale of intoxicating liquors within its borders and prohibit the return of the saloon."

William H. Mitchell, Charles G. Cushing, Mrs. George Brennan, Mrs. Wirt Morton, and Col. Ira L. Reeves will appear before the Democratic convention. The Republican delegation will consist of J. Russell Forgan, Mrs. Leslie Wheeler, Mrs. Clifford Rodman, and Ralph Shaw.

Attorney General Carlstrom yesterday ruled that all three of the proposals involved in the Illinois prohibition referendum to be held at the November election must appear on a separate ballot from the candidates' ballot.

There Is a STONE'S BEAUTY SHOP in Your Neighborhood

FREE! PHOTOGRAPH OF YOURSELF

Professional Size, 8x10 ins., taken at Daguerre Studios with each purchase of $1 or more

Bernice Decker, Miss Chicago, 1930

Hair Trim, Shampoo, Marcel, Finger Wave, Manicure, Arch, Henna Rinse, Golden Glint **50c**

You are certain to enhance your beauty with a Stone's Permanent. It is not one wave for everybody—but a Permanent that is artistically suited to your individual type. There is a BEST way to wave and dress every distinct type of hair in relation to the facial contour.

NATURALDENE Permanent Wave

A NATURAL "PUSH-UP" WAVE and 7 other well-known processes. At Stone's you get any kind of wave you wish from as low as $2.50 up to $10.00. Our work cannot be excelled. This wave given only at Chicago shops for a limited time. **$2.50** Only

Stone's Superior Permanent **$3.50**

Stone's Realistic Permanent **$4.50**

Sixth Floor N. W. Corner — LEWIS **STONE'S** — Franklin 8738

State and Randolph Sts. — Beauty Shops, Inc. 6 West Randolph St. — Dearborn 2432

EVANSTON, ILL., 624 Davis St., 2d Floor. Phone GREenleaf 9416

New Shop: 1312 E. 47th St., 2nd Floor. Phone DRExel 8500

6725 Stony Island Ave., 2d Floor, Phone HYDe Park 1817
4005 W. North Ave., 2d Floor, Phone CAPitol 4868
1554 Howard St., 2d Floor, Phone BRIargate 6778
1046 Wilson Ave., 2d Floor, Phone BAYswood 0426
3222 Lincoln Ave., 2d Floor, Phone BUCkingham 6534
4756 Lincoln Ave., 2d Floor, Phone RAVenswood 6490
2628 Milwaukee Ave., 2d Floor, Phone BELmont 7271
4013 Milwaukee Ave., 2d Floor, Kiec Bldg., Phone PENsacola 8333
Oak Park, 109 Marion St., 2d Floor, Phone EUClid 10473
Gary, Ind., 739 Broadway, 2d Floor, Phone GARy 24825
Aurora, Ill., 69 Fox St., nr. Bdwy., 2d Floor. Phone AURora 7787
South Bend, Ind., 310 Sherland Bldg. Phone 3-0111
3148 W. 63d St., 2d Floor, Phone GROvehill 3080
1579 Milwaukee Ave., 2d Floor, Phone BRUnswick 6767
3946 W. 26th St., 2d Floor, Phone CRAwford 0707
1558 W. 79th St., 2d Floor, Phone TRIangle 8989
28 N. Crawford Ave., 1st Floor, Phone NEVada 3025
6312 Cottage Grove Ave., 2d Floor, Phone FAIrfax 6314
6306 S. Halsted St., 2d Floor, Phone WENtworth 8254
11024 Michigan Ave., 2d Floor, Phone COMmodore 3023
Joliet, Ill., Shop, 205 N. Chicago St. 2d Floor. Phone 2-9765
Waukegan, Ill., 108 Genessee St. 2d Floor. Phone ONTario 5711
Peoria, Ill., 216 S. Adams 2d Fl., Whitelock Bldg. Dial 4-6491
Rockford, Ill., Palace Theatre Bldg. 2d Floor. Forest 6006

SHOPS OPEN 8:30 A. M. TO 9 P. M.

Konjola

MRS. BERTHA ROSS
5724 S. La Salle St., Chicago

. . . made to make good . . . and does just that.

Tens of thousands of men and women would gladly urge you to give this new and different medicine a chance. They would urge you because they KNOW by EXPERIENCE what Konjola can do. Read, now, the statement of Mrs. Ross:

"For the past year I endured pains in my right lower limb and entire right side. Opinion was divided as to whether the trouble was rheumatism or neuritis. Many a night I was up six or seven times, so severe was the pain in my side. A neighbor told me of Konjola. I have used five bottles, and can honestly say that all pain is gone; I sleep well at night and feel fine. I am proud to tell everybody that Konjola gave me back my health."

Buy Konjola at Any Drug Store.

It Is Sold Everywhere in Chicago.

Congratulations-

Captain Hawks!

THROUGH careful planning and intrepid skill, you have bettered all previous East to West and West to East transcontinental flight records.

The Texas Company is proud that, through its products, Texaco Aviation Gasoline and Airplane Oil, it has again been able to serve such a distinguished pilot and contribute to the successful completion of such a significant flight.

THE TEXAS COMPANY • *Texaco Petroleum Products*

Texaco Aviation Gasoline and Airplane Oil functioned perfectly in the new Wright Special Whirlwind high compression motor which twice hurled Texaco Number 13, the Travel Air Mystery S, to transcontinental records. Texaco refueling service was excellent and contributed considerably to my success . . . . Frank M. Hawks

TEXACO REG. U.S. PAT. OFF.

TEXACO

The mark of quality for petroleum products

"One of Your Worst Enemies"

says The United States Public Health Service

"Of all the natural enemies of man, the fly unquestionably is one of the worst. Flies, instead of being harmless, are in reality highly dangerous."

House flies carry the germs of cholera, typhoid fever, infantile diarrhea, dysentery, and other communicable diseases.

Now you understand why a child over whom you have watched most carefully may come down with a sudden illness which you cannot understand. What is your best protection?

Be comfortable and safe. Keep your home insect-free. Spray Flit, which is guaranteed (or money back) to be quick-death to flies, mosquitoes, moths, roaches, bed bugs and other household insects. Yet its clean-smelling vapor is harmless to humans.

Flit kills quicker if you use the special inexpensive Flit Sprayer. Insist on Flit and don't accept a substitute. Get yours today!

GIRLS!

Remove Make-Up This Way

Don't use cold cream for removing make-up from the face. Just before retiring at night try the new up-to-date, safe way, by sprinkling a little Calonite powder on a wet cloth and rub over the face . . . every particle of make-up will be dissolved entirely. The pores of the skin will be rid of all accumulations of the day, and left free and clean. You will be surprised at the wonderful refreshed feeling your skin will have. Try this simple way tonight sure. Get some Calonite powder today from any Walgreen or Economical Drug Store and ask them to show you the Calonite Gift Package.

Don't Endure Slipping

FALSE TEETH

Do your false teeth drop or slip when you talk, eat, laugh or sneeze? Don't be annoyed and embarrassed a minute longer. Fasteeth, a new powder to sprinkle on your plates, holds teeth firm. Gives a fine feeling of security and comfort. No gummy, gooey, pasty taste or feeling. Get Fasteeth today at Walgreen's or any other drug store.

Fasteeth Co., Binghamton, N. Y.

ST. PAUL MINNEAPOLIS

$18

Round Trip

Ride in commodious Soo Line Railway coaches. Hand baggage allowed. Children half fare. Liberal 15-day return limit. Three trains daily—10 A. M., 6:35 P. M., and 12:30 A. M. Standard Time, from Grand Central Station. Choice of day or night service returning. Tickets at Grand Central Station, or 71 E. Jackson Boul.

B. E. Smeed, A. G. P. A.

BY TRAIN SOO LINE

Subscribe for The Tribune

BUILDING CODE STIRS COMMENT OF ARCHITECTS

Magazine Scans Charges of Favoritism.

The failure to complete a revision of Chicago's "antiquated" building code in the three years that committees appointed by Building Commissioner Paschen have been working on it is noted in the July issue of the Monthly Bulletin of the Illinois Society of Architects. The bulletin also contains statements relating to rumors that favored architects and builders have had advance information of the changes proposed in the revised code.

"Over three years ago Building Commissioner Paschen announced that he had appointed a commission to rewrite the building code and announced that Chicago would, within a very few months, have a modern up to date code," the bulletin says.

Reports Are Discussed.

"It is reported that the committee having the work in charge is alleged to have completed its labors on certain chapters of the code and it has been alleged that the department of buildings has been permitting the construction of buildings designed in accordance with the requirements of these chapters of the proposed code, notwithstanding the fact that no formal action has ever been taken by the city council to make the suggested amendments a part of the code.

"So far as the editor is aware, no public announcement has been made of these suggested changes and it is therefore evident that the architects and builders who have been favored by receiving this advanced information have been able to do things that all architects, engineers, and builders are not aware of."

Paschen Makes Denial.

O. W. Rosenthal, general chairman of the Paschen committees, declared in answer to the Bulletin that it is impossible for one committee to be conversant with the work of other committees and that only one who knew the work of all the committees could design a building using the proposed changes. Commissioner Paschen denied that any of the proposed changes have been given out.

A few of the sections of the revised code are to be placed in the hands of a committee of the Illinois Society of Architects soon, according to Paschen, for a review and criticism of the work.

Boys, 6 and 3½, Leave to Travel to Ireland Alone

Little realizing that they may not see their parents again for two years, Richard Helley, 6 years old, and his brother, James, 3½ years old, boarded the Twentieth Century yesterday at the La Salle street station with Ackire, Ireland, as their destination. The brothers will travel all alone except for the care of the Travelers' Aid and a maid on the train. They will visit their grandparents, Mrs. Mary Kennedy and Mrs. Anne Helley, until their parents, Mr. and Mrs. Richard Helley of Evanston may go to Ireland after them.

100 YEARS OLD

MRS. WILLIAM W. MARCY.

Mrs. William W. Marcy will celebrate her 100th birthday anniversary today at her home in Evanston. She will probably spend it much as her other days—reading her Bible, her favorite books and newspapers, and chatting with her family about this and that.

Mrs. Marcy was born in Worton, England, near Bath, in 1830. She came to America in 1856. She has lived much of her life in Illinois and in Chicago since 1910. She has a sister, Mrs. Martha McKay, who is 97 years old. A brother, Stephen, died a few years ago at the age of 95 years. Only members of the family will observe the anniversary, her daughter, Mrs. C. B. Kinley; her son, George E. Marcy; a granddaughter, Mrs. J. Harold Puster, and a great-granddaughter, Miss Marcya Puster.

Seize Four at Ft. Sheridan for Thefts from Army

Persistent thefts for more than a year from the army quartermaster department at Fort Sheridan were believed cleared last night with the arrest of four soldiers and a man at Highwood, Ill., it was announced by Lieut. Hobart D. Reed, post provost officer. The thefts consisted principally of foodstuffs and aggregated thousands of dollars in value, Lieut. Reed said. Sergt. Walter G. Seyk, Private Edward Ryan and two other privates whose names were withheld are in the guardhouse. Samuel De Franzen, 32 years old, was the civilian arrested. He is said to have admitted that he from time to time purchased stolen army supplies.

Lina Basquette Approves Husband's Divorce Plans

Hollywood, Cal., Aug. 14.—[Special.]—Lina Basquette, film actress, who tried to commit suicide two nights ago, today declared she would not fight a suit for divorce which she said her husband, Peverall Marley, planned to file. Marley, a film camera man, said he might start suit this week, charging mental cruelty.

GROSS ORDERED TO STOP CHICAGO LEGAL ACTION

Ex-Wife Gets Injunction in New York.

New York, Aug. 14.—[Special.]—Mrs. Virginia Harrison Gross, whose husband, Christian Gross, an attache at the American legation at Berne, Switzerland, won a temporary injunction in Chicago recently restraining her from collecting $250,000 from a $850,000 sum she gave him, obtained from Supreme Court Justice William F. Collins today an injunction restraining Gross from further prosecuting his Illinois action.

Mrs. Gross, daughter of Francis Burton Harrison, governor-general of the Philippines in 1921, was married in Algiers in 1922. She declared her husband agreed not to desert her and their four months infant on July 23, 1923, when she gave him $850,000. They agreed in Paris, 1928, after finally separating, that $250,000 should be returned to her from the original sum which her husband had used to create a trust fund for himself.

After a referee appointed by the New York Supreme court had heard both sides, and had recommended that the Paris agreement be confirmed, Gross started the Illinois action, declaring that they were residents of Chicago, that the New York courts had no jurisdiction and that the agreement was invalid. The referee's report has not yet been confirmed.

Mrs. Gross seeks to have the Farmers Loan and Trust company, trustee of the fund, pay her $250,000 while the trust company has been temporarily restrained by the Chicago courts from paying it.

"It clearly appears from the papers and the referee's opinion," Justice Collins declared, "that Gross has had ample opportunity to submit his evidence bearing on the illegality of the agreement in Illinois. The case was vigorously contested in this jurisdiction, and after Gross found that the result was to be adverse he is attempting by indirection to obtain a retrial of his case in the other jurisdiction. Such conduct hardly commends itself to good conscience."

Justice Collins held that the New York courts have proper jurisdiction in the case.

GRANTED DIVORCE HERE.

Capt. Gross was granted a divorce on grounds of desertion in Chicago last week by Superior Judge Robert E. Gentzel. The judge awarded the custody of a son and a daughter to Capt. Gross.

ENGLISH RESORT CITY OUSTS PEEWEE GOLF; RUINED TRADESMEN

[Chicago Tribune Press Service.]

LONDON, Aug. 14.—The first effort to introduce midget golf into England has failed because the Lilliputian links set up at Herne Bay, a seaside resort, ruined the picture postcard and other novelty business in the town. A private enterprise introduced the American craze after a dicker with the council in which it agreed to hand over 40 per cent of the receipts as tax.

The promoters cleared $400 in eleven days at 12 cents a round, lining Herne Bay's money bags with $160 in cash, but the council has cancelled the license.

The shopkeepers protested that all visitors with ready cash spent it on the course.

EWALD ESCAPES INDICTMENT BY NEW YORK JURY

[Chicago Tribune Press Service.]

New York, Aug. 14.—[Special.]—The New York county grand jury decided this afternoon there was not enough substance to warrant indictment in the charge that George F. Ewald paid $12,000 to become a city magistrate.

The jury dismissed the accusation after twenty minutes' deliberation on the evidence it had heard during an investigation lasting two days.

In refusing to return a true bill, the jury accepted the explanation that $10,000, paid by Mrs. Ewald to Martin J. Healy, Tammany leader of the Nineteenth assembly district at the time of the Ewald appointment three years ago, was a loan and not part of the price of office.

In the course of its investigation the jury had heard Ewald, who waived immunity and declared he knew nothing of the financial transactions between his wife and Healy. It had heard Healy deny that he received a cent as a result of the appointment and, more important than either of these, it had listened to Mayor James J. Walker's disclaimer that cash had anything to do with the elevation of Ewald to the bench. The mayor has the appointing power.

The story that Ewald paid $12,000 for his job first came from Emmerich Boczor, who was a $25 a week secretary to Ewald when the latter was a magistrate. Boczor said $10,000 of the total went to Healy and $2,000 went to Dr. Francis M. Schirp, a member of the Steuben society, which backed Ewald when he sought the judicial place.

COMPARE!

Clicquot Club Pale Dry Gives

FULL 16-oz. PINTS

READ THE LABEL

WHY accept a little 12-ounce bottle when Clicquot Club Pale Dry offers full 16-oz. pints? You get 4 extra ounces for your money. And you get a ginger ale that is aged 6 months in the making to give it a more mellow flavor.

Read the label and be sure you're getting full measure. You get a full pint to every bottle of Clicquot Club Pale Dry.

Clicquot Club
PALE DRY

FREE!
With Every PERMANENT

A genuine Youngberg French Oil Portrait Painting in natural color of yourself or child. Size 7x11 inches. This is absolutely FREE. You are not obligated to buy additional pictures.

AnyThree $1
Monday, Tuesday Wednesday
Haircut 50c
Shampoo 50c
Marcel 50c
Henna Rinse 50c
Arch 50c
Finger Wave 50c

SPECIAL—SHORT TIME ONLY
A Natural 'Push-Up' Permanent WAVE $2.50

NATURALDENE PERMANENT WAVE
THE NATURAL PUSH-UP WAVE $5.00
With this method it is now possible to wave successfully hair of the finest textures, most dyed hair and any gray hair without the slightest discoloration. We use the GENUINE NEW NATURALDENE pads with the $10 price stamped in.

"FAMOUS" PERMANENT $3.50
Including Hair Cut and Set

"FAMOUS" REALISTIC $4.50
Including Haircut. Requires No Setting.

FAMOUS PERMANENT WAVE SHOPS, INC.
Loop Shop, 202 S. State, 13th Floor. Phones WEBster 2379-2380

NORTH
4775 Milwaukee Ave., Nr. Lawrence, 2nd Fl. ..... PALisade 7191
3525 Southport Ave., Nr. Addison, 1st Fl. ..... BUCkingham 3817
4802 Broadway, Nr. Lawrence, 2nd Fl. ..... SUNnyside 2941
4850 North Western Ave., Nr. Lawrence, 1st Fl. ..... ARDmore 1580

SOUTH
721 West 63rd St., Nr. Halsted, 1st Fl. ..... NORmal 0069
7759 South Halsted St., Nr. 79th St., 2nd Fl. ..... STEwart 2986
6320 Cottage Grove, Nr. 63rd St., 2nd Fl. ..... DORchester 4236
11100-06 South Michigan Ave., Rooms 6 and 7 (Roseland) .... COMmodore 3197

WEST
3601 West North Ave., Nr. Crawford, 2nd Fl. ..... ALBany 7189
2647 North Cicero Ave., Nr. Diversey, 1st Fl. ..... SPAulding 3127
4002 W. Madison St., Nr. Crawford, 2nd Fl. ..... VAN Buren 8863
3525 West 26th St., 2nd Fl. ..... CRAwford 1031

OPEN 9 A. M. TO 9 P. M.

How many smokers INHALE?

WE FOUND OUT—
AND MADE AN
AIR-COOLED SMOKE!

A GOOD MANY cigarette smokers will cheerfully admit they inhale. That's why they *enjoy* smoking. And that's why they hanker after WINGS in particular.

WINGS—the air-cooled cigarette—is so clean, fresh, cool. You can smoke—and inhale if you will—one after another all day—every day. Each has the same delicious keenness. Each gives you *renewed* enjoyment.

If you do not inhale—and prefer simply to puff—take to WINGS for its flavor. An individual—intimate—distinct flavor all its own! An honest flavor that is strictly private with WINGS—no other!

No more "stings"—"flares"—"hot-spots." No more "nip"—"smart"—or "burn" or "scratch."

"Air-washing" does away with all that! *"Air-washing"* unquestionably makes WINGS cleaner—and cooler—not only cools all the fine Turkish, Virginia and Burley tobaccos in WINGS but it *"air-washes"* OUT all the dust, grit and irritating impurities.

WINGS!

The AIR-COOLED *Cigarette*

Made by the creators of Raleigh

BROWN & WILLIAMSON TOBACCO CORPORATION, *Louisville, Ky.*

© 1930, Brown & Williamson Tobacco Corporation, Louisville, Ky.

DRESSES

Reduced to clear!

$15

126 Dresses *originally* .. $25
40 Dresses *originally* $29.50
146 Dresses *originally* .. $35
42 Dresses *originally* $39.50
65 Dresses *originally* .. $45
60 Dresses *originally* $49.50
8 Dresses *originally* .. $55
10 Dresses *originally* .. $65
5 Dresses *originally* .. $75
6 Dresses *originally* .. $85
2 Dresses *originally* .. $95

Women's and Misses' Sizes
DRESSES—FOURTH FLOOR

CHAS. A. STEVENS & BROS

Chicago Daily Tribune

THE WORLD'S GREATEST NEWSPAPER

FOUNDED JUNE 10, 1847

ENTERED AS SECOND CLASS MATTER JUNE 3, 1903, AT THE POSTOFFICE AT CHICAGO, ILL., UNDER ACT OF MARCH 3, 1879.

All unsolicited articles, manuscripts, letters and pictures sent to The Tribune are sent at the owner's risk, and The Tribune company expressly repudiates any liability or responsibility for their safe custody or return.

FRIDAY, AUGUST 15, 1930.

THE TRIBUNE OFFICES.
CHICAGO—TRIBUNE SQUARE.
MILWAUKEE—TRUST COMPANY BUILDING.
NEW YORK—220 EAST 42D STREET.
WASHINGTON—815 ALBEE BUILDING
BOSTON—718 CHAMBER OF COMMERCE BUILDING.
ATLANTA—1825 RHODES-HAVERTY BUILDING.
LONDON—72-76 FLEET STREET, E. C. 4.
PARIS—1 RUE SCRIBE.
BERLIN—69 UNTER DEN LINDEN.
RIGA—ELIZABETES IELA 15/3.
ROME—GALLERIA COLONNA (SCALA A).
VIENNA—8 ROSENBURSENSTRASSE.
WARSAW—PLAC KRASINSKA 6.
GIBRALTAR—HOTEL CECIL.
PEKING—GRAND HOTEL DES WAGON-LITS.
SHANGHAI—36 AVENUE EDWARD VII.
TOKIO—IMPERIAL HOTEL.
MEXICO CITY—HOTEL REGIS.
PANAMA CANAL—HOTEL TIVOLI.
SPECIAL REPRESENTATION.
SAN FRANCISCO—820 KOHL BUILDING.

THE TRIBUNE'S PLATFORM FOR CHICAGOLAND

1. *Make Chicago the First City in the World.*
2. *Start the Subway.*
3. *Electrify the Railroads.*
4. *Abolish the Smoke Pall.*
5. *Separate Grades of Boulevards and of Through Streets.*
6. *End the Reign of Gangdom.*

"Give me liberty to know, to utter and to argue freely according to my conscience, above all other liberties."
—Milton.

OBSTRUCTING THE SUBWAY.

The work of planning Chicago's subways may be brought to a halt before long because of the failure of the city to pay the engineers and lawyers on the subway staff. There is no lack of money in the treasury. The council has appropriated $500,000 for the work from the traction fund of $60,000,000. The difficulty this time appears to be legal. City Controller Schmidt has expressed doubts about the legality of the appropriation and has passed the issue along to the corporation counsel.

The question seems to be whether the subway can be designed under the auspices of the city council and its traction committee rather than the board of local improvements. Because the subways are going to be paid for in part through special assessment the board of local improvements is concerned at least to the extent of spreading the assessment. The question of how much farther the board's initiative goes is largely academic. The board of local improvements has no subway engineers on its permanent staff and has no money to hire such men unless the council appropriates the money for them. The council must appropriate in the first place before the plans can be drawn and it must pass the ordinance embodying the plans before the subway can be started. The council has the first word and the last. The chairman of the board of local improvements, Mr. Michael Faherty, recognized the situation some time ago when he intimated he would not object to council leadership in the designing of the subways.

The prospect of a serious interruption in the work over a point of technical procedure is shocking. The people of Chicago have been waiting for a generation for subways and gave unqualified indorsement to the franchise authorizing them at the referendum on July 1. The city needs subways and many of its citizens need the jobs that subway building will provide. The selection of engineering and legal experts to undertake the preliminary work met with universal approval. Not a responsible voice was raised, so far as we recall, against the men chosen. It is time the quibbling stopped and the work proceeded without interruption.

AMELIORATIONS OF WARFARE.

Rear Admiral Pratt, late leading adviser of the American legation at the London conference, thinks one of the demands at the next conference on the limitation of armament must be for a drastic limitation on the use of airplanes in bombarding cities and civilian districts behind the lines. This is one of the proposals which appeal especially to civilians as mitigations of warfare. Another is the abolition of lethal gases and another the prohibition of submarines. All represent a commendable humanitarian impulse toward reducing the physical miseries of war and limiting its destruction, especially as they reach noncombatants.

A nation fighting for what it believes to be its vital interest will respect legal restraints upon its strength only so long as it does not seem necessary to defy them. If our modern wars were legalized games we might fully rely upon rules agreed upon in advance, but war is not a game but a desperate resort to the arbitrament of force, not adopted save for the most serious motives or without acceptance of the heaviest consequences. Agreements for restraint upon generally unnecessary cruelties, like the rule against dumdum bullets, are respected, but not when special circumstances oppose. Agreements upon restraints which are counter to the full development of force are therefore accepted with considerable reserve by those whose humanitarian ideals have not obscured the warnings of experience or the understanding of realities. They are apt to be pitfalls, if too freely relied upon, and defeat their own ends.

A fallacy suggested by Admiral Pratt's proposal is that the civilian population can be made immune from the military measures of war. It never has been and cannot be. The civilian population supports the military measures, and the line between the actual combatants and those who supply them is irrelevant so far as ultimate victory is concerned. In all wars, including conspicuously the latest, the morale and physical condition of the civilian populations were recognized as essential factors in the solution. The British fleet tried to starve the German civilian population. The German submarines tried to starve the British population. In all wars civilians have been killed, undefended cities looted and destroyed, homes and farmsteads ravaged. There has been some amelioration in recent years. The assumption that a captured city and its people belong for a time to the victorious soldiers for loot and rapine is happily very greatly weakened and in civilized countries virtually abolished. But when proposed limitations upon the use of force collide with essential considerations of military efficiency, with critical issues of victory or defeat, experience and common sense admonish us not to rely upon them.

To say this is to be accused by the impatient idealist of condoning cruelty or even approving it, as the demand for adequate measures of defense is labeled militarism and condemned as love of war. But a proposal for amelioration of the sufferings of war is not humane simply because its spirit is humanitarian. It is to be judged by its practicability and its results. British proposals for the abolition of the submarine or, failing that, for restrictions upon its use, though urged as humanitarian, were not viewed favorably by nations for which submarine operations are believed to be the most available means at their command of offsetting British superiority in surface ships. These nations are unable to see that the drowning of noncombatants by submarines is inhumane, while the shutting off of food supplies by blockade is not. But our humanitarians swallowed the British view whole and were all for anti-submarine agreements. Bombing behind the lines was done by both sides in the late war, but London and Paris were nearer the front than Berlin and therefore the not very sanguinary raids of the Germans were condemned as inhumane, though the least combatant civilians were dying by thousands—children, women, elderly people, especially—from undernourishment fatally aggravated by blockade. Indeed, the consequences of this period of undernourishment are still felt, as when Henry Ford discovered that German workmen could not do the work easily carried by Americans and had a study made of diet with the object of building up their strength. Both the central powers and the allies tried to starve their opponents. The various proposals for ameliorating combatant methods if all adopted and fully enforced would accomplish little compared to the vast waste of health and life inherent in any great struggle between nations. The proposal to abolish all war is at least more logical. The only trouble with that is that nations will prefer war to the acceptance of conditions they feel to be intolerable or the resignation of rights or interests which they value more than peace.

PUBLIC RELATIONS OF A GREAT INDUSTRY.

A leading electric utility man, Mr. Martin Insull, told a conference at the Virginia Institute of Public Affairs that the utilities have every intention of carrying on their efforts to educate the public as to the facts and problems of their industry. This is not only an assertion of right. It is highly desirable from the viewpoint of public policy. Billions of the public's money are invested in electric utilities. Hundreds of thousands of workers are dependent upon the operation and success of the vast and growing industry for their livelihood and prosperity. Other industries, also involving the incomes of many stockholders and workers, are dependent in varying degrees upon the electric industry. Virtually all communities and most of the people of the United States rely upon its efficient services. In short, the prosperity and expansion of electric utilities are of first rate importance to financial, industrial and social well being of the entire nation.

It follows, for any sane mind, that such a national concern should have its rights and interests fully disclosed and energetically defended and that it should at all times be free to speak for itself. It is not in the public interest that the many and often complicated questions arising in the industry in their relations with the public should be presented solely by theorists without practical experience or responsibility, nor that the solution of these questions should be left either in their hands or in those of politicians only concerned with their own political welfare. The nation is not socialistic and does not want a concern so vital to its own material welfare to be interpreted for them by Socialists or professional friends of the people.

The utilities are entirely within their rights when they undertake to present their case to the public, and it is in the public interest that they shall do so. On the other hand, it is of equal importance both to the public and the industry that the process of education, to which Mr. Insull says the utilities are committed, shall be free from indirection and evasion, shall be open and frank.

The public relations of the utilities must be founded on a recognition of the right of the public to full information and open discussion. The only defense of the interests of the industry which can be justified or depended upon is one based upon good faith and the innate justice of public opinion when fairly informed. If it takes the form of bribes to officials and to political bosses, whether direct or indirect, or the subsidizing of newspapers, directly or indirectly, it will in the long run not only fail of protecting the industry but bring upon it the drastic discipline of public action. It may seem profitable to put a friend in the senate or to swap favors with bosses or to influence weak newspapers through financial aid or control. But these are victories the industry cannot afford to win.

Editorial of the Day

A REAL POLE SITTER.

[Boston Herald.]

For the attention of the boys and girls who are establishing themselves atop poles or in the forks of trees in their backyards with all the comforts of home immediately adjacent, including the radio, sofa pillows, umbrellas, and the comic strips and crossword puzzles, we would recommend the greatest pole sitter of them all, who lived a matter of some 1,500 years ago, St. Simeon Stylites. He lacked all the modern conveniences. Pilgrims could climb a ladder up to the little platform 50 feet in the air and consult him about the proper penance for their sins, but there were no reporters to see that he got display on the first page.

He climbed toward perfection a round at a time, so to speak, beginning with a rocky eminence in the desert wherein he sequestered himself by will power alone within a circle of twenty yards diameter. Now, that's a better stunt than the pole in the backyard. It takes more gumption to refrain from stepping over a boundary on the level than to prevent one's self from sliding down a pole when the rain begins to pour.

Simeon's first pillar was only nine feet high, but the last was six times as high and he stayed there not the thirty days of a single month but more than thirty years. He had a balustrade round his little platform but no cabin or other shelter. The devout brought him offerings of food but he did not suspend a tin can for the cash of the profane. Extravagance in austerity but indubitably true is that old record, a wonderful token of the serious business of religion in that early age.

STUMPED.

Caller—Are you sure the manager is not in?

Office Boy—Do you doubt his word, sir?—Halifax Chronicle.

How to Keep Well By Dr. W. A. Evans

To the limit of space questions pertaining to hygiene and prevention of disease will be answered in this column. Personal replies will be made to inquiries, under proper limitations, when return stamped envelope is inclosed. Dr. Evans will not make diagnosis or prescribe for individual disease.

[Copyright: 1930: By The Chicago Tribune.]

FOOD VALUES OF GRAINS.

Lest a wrong impression result from what is being written about wheat germ, the following should be borne in mind: In the milling of flour and manufacture of cereals there is separation into at least two parts. Into the flour there goes all of the grain except the outer layers, commonly known as the bran and the germ. The flour, therefore, contains most of the starch and protein, and some of the mineral.

These are ingredients of high food value. Speaking generally, they are ingredients which are commonly spoken of as energy foods. They are easily digested, easily used by the body, and result in end products which are eliminated principally by the lungs. But, however used and however eliminated, they throw a minimum amount of strain on the organs of the body.

Furthermore, the starchy foods are the cheapest and most economical of all. They are and will always be the keystone of our foods. The daily diet will always be built around meat and bread. The world-wide use of flours and cereals has caused them to be marketed raw and in barrels, sacks, and boxes.

This is an economical method of marketing well suited to the products and to economical distribution. The germ of the grain cannot be left in flours and cereals so long as the present method of marketing is made use of, and no other method need be considered. It is too rich in fats, becomes rancid too easily, and is too attractive for insects.

It must be marketed, is another. It must be sterilized and sealed in cans if it is to be kept long. If it is otherwise marketed it must be consumed within a month after being ground, and within a very short radius from the point of production. It, too, serves a very useful purpose, being a most valuable source of vitamins, minerals, and fats. People need it. However, it does not follow that they do not need flour and cereals. The two needs are as distinct as are those of bread and meat—or milk and vegetables.

The part of the grain which does not go into flours and cereals is also divided into two parts, or frequently is. The bran, the outer layer, is generally marketed without germ, though in middlings there is a mixture of the two. The ordinary bran of the market is rich in minerals, in some vitamins and ferments, and contains cellulose and starch. It does not carry any material amount of germ.

THINK AS BEDBUG DOES.

1252-K writes a treatise on bedbugs which must be condensed, even though doing so spoils it "as a piece." This beast has a physique and a psychology all its own. An Indian taught the writer to think as a bedbug does. They prefer biting the hands and the neck along the jugular vein. Their feeding time by choice is between 1 and 3 in the morning. They can live in the woods in stumps or in logs, or they can live in abandoned houses. They are cannibals, eating each other on occasion. They suck the blood of some birds, rats, and other animals. The Indians can smell them around houses or logs. This Indian woman's method of catching them was to sleep on and under sheets and then to crawl out about 2 a. m. and gather up the inhabited sheets and disinfect them. Kerosene is a good bedbug repellent. A kerosene spray used around the bed will generally insure a night's rest. Kerosene sprayed in the cracks is a good killer.

REPLY.

As you say, the way to conquer any insect pest is to learn what it thinks about and how, to base one's campaign on that knowledge.

SWELLING OF THE FEET.

Mrs. M. K. writes: I am on my feet a great deal and my feet and legs swell very much. By taking very hot Epsom salts baths I get relief. After these baths I perspire for about an hour.

1. Can these baths do me any harm?
2. Is three times weekly too often?
3. I have varicose veins. Can these baths make these veins worse?

REPLY.

1. No.
2. No.
3. No.

FRIEND OF THE PEOPLE

Letters to this department must be signed with names and addresses of writers.

DEFRAUDED OF LAND.

Chicago, Aug. 13.—[Legal Friend of the People.]—I bought some land in Florida by mail, but have been defrauded because the man used the money for a different purpose from that for which it was intrusted to him.

1. Is that using the mails to defraud?
2. If so, can charges be preferred in Chicago or must they be preferred in Florida? The man has since moved to St. Louis, Mo.
3. In a corporation, if one member commits a fraudulent business act, are all members guilty? He claims an incorporated company did the business.

E. D. A.

1. Not necessarily. If his intent was honest at the time he used the mails, his subsequent misconduct would not make the previous use fraudulent.
2. We suggest that you report your facts to the postoffice authorities here.
3. Ordinarily criminal liability attaches to flesh and blood persons rather than to corporations.

TRIBUNE LAW DEPARTMENT.

HEIR SUED FOR INJURY.

Chicago, Aug. 12.—[Legal Friend of the People.]—I am one of the heirs of an estate, and I have been sued personally by a person injured in a fall on the sidewalk in front of property.

1. In case judgment is rendered in favor of the injured, can same be rendered personally against me, and would I be forced to pay damages?
2. Or would it require a new subpœna to be served on all the heirs to the property?
3. If it was found and proven that accident happened through the negligence of tenants or owners not taking care of sidewalk in front of property, could the city authorities be held liable for same?

M. H.

1. You state that you have been sued personally. If judgment is recovered on such suit, it could be collected out of your assets.
2. See 1.
3. Ordinarily there is no recovery on such facts where a proper defense is made.

TRIBUNE LAW DEPARTMENT.

A LINE O' TYPE OR TWO

How to the Line, let the quips fall where they may.

GEE! HE'S A LONESOME GUY!

They were talking on the first page yesterday of a charter that was being demanded of the G. O. P. in Washington for the "All Southern Republican Organization." Well, they ought to give the All Southern Republican Organization a charter. He probably means well, and he'll vote for the G. O. P., so why shouldn't he have a charter? Charters don't cost much anyhow, and think how happy it will make the All Southern Republican Organization. We can just imagine the All Southern Republican Organization hanging around the postoffice and going in day after day and asking the postmaster if there's a letter for him that looks like it had a charter in it. And when he's told "no," how miserable he must feel, and he walks sadly around the town smoking his pipe and wondering if he's going to be chartered or not. Go ahead, G. O. P., give this guy a charter, and then when he is officially recognized as the All Southern Republican Organization how he will smile. Go ahead, G. O. P., give this bird a charter.

BARBARA ANNALS.

VI.

When I ride downtown with my mother
On a terribly big, brown bus
A man in a uniform comes along
And he shakes a box at us
(At least I guess it's a kind of box),
And he always smiles at me,
And I've often heard my mother tell friends
I'm so little that I ride free.

When I go to the store with Frances
(That's the girl who looks after us kids),
The man in the store always says "Hello,"
And he raises the cookie box lids
And gives me a cookie (one time it was two!),
Although I don't quite see
Why Frances should pay for whatever she takes
Even though I'm much smaller than she.

My father last night at dinner
Was talking as loud as could be
'Bout something I couldn't understand;
But he said "doesn't grow on a tree."
Then he gave me money for ice cream cones
And he grabbed me up on his knee—
I'm beginning to think that it's rather nice
To be little, although I'm three!

THE SOLICITOR.

DOWN EAST they have the cast iron nerve to say they've got to raise the price of milk one cent a quart on account of the water shortage. Add business candor.

WELL, SIR, believe it or not, but we walk down to Chicago avenue every day to see how they're coming along with that end of our great subway which is going to run all the way to Twenty-second street, almost two miles, but do you know we can't find hide nor hair of that subway? It's most surprising! Maybe they've begun to dig from the other end and we won't know anything about it until they suddenly come busting out right in the middle of Chicago avenue. Here's hoping!

A MAN who spent 113 hours putting on a peewee golf links has been sent to a hospital for observation. That's the way in this cruel, unjust world; the man who invented peewee golf is still at large, and not the slightest effort is being made to capture him.

An I Should Live a Thousand Years I Never Would Forget It!

[*From the Galesburg Register-Mail.*]

After dinner Mrs. Anderson backed out one of her automobiles, of which she has two, and gave her guests a fine trip to the Santa Fé swimming pool, then around the breastworks of the water front, then she proceeded to Galesburg and purchased ice cream cones for her guests. Then she returned to her home, and when arriving there her guests were treated with lemonade and cake.

FARMERS down around Paris, Ill., are screaming their heads off because they have to pay a dollar a barrel for water on account of the drought. A dollar a barrel for water seems pretty high, but when the bootleggers take a pint of water and put some molasses, coloring matter, and some alky in and charge seven dollars for the mess, nobody says a word.

"ST. LOUIS FLYERS Likely to Remain Aloft 1,000 Hours."—*Chievepost.* That would be September. Anybody that's been in San Louee in August wouldn't be a bit surprised.

SONG.

To one with whom I wandered
I have sung many a song,
Nor sorrowed greatly ever
For love that lived not long.

With easy tears and sighing
Dreams glide the days away,
And love is far more pleasant
Viewed from another day.

THE PASSIONATE PILGRIM.

LAGNIAPPE.

FROST is reported in the eastern states, and if this cold weather continues it may pinch some of the crops in other parts of the country. Corn borers, boll weevil, rust, Mediterranean fruit flies, drought, frost, heat, windstorms, low prices; if a farmer's life ain't one damn thing it's another!

TODAY is the anniversary of the Fort Dearborn massacre. And if you are a nervous autoist and dxive your car along during the rush hours where the old fort used to stand, your hair will rise so straight on your head that it would be a positive pleasure to have a redskin jump out with his scalping knife and remove it.

R. H. L.

THE FELLOW WHO COMPLAINS LOUDEST ABOUT BUSINESS IS DOING ALL HE CAN TO MAKE IT WORSE

FROM THE TRIBUNE'S COLUMNS

16 YEARS AGO TODAY

AUGUST 15, 1914.

LONDON. — Pushing forward by mere weight of numbers, the German advance across Belgium is slowly but steadily proceeding, and soon must come in contact with the allied armies, which, according to a Brussels communication, are in battle order at some point unnamed. The Belgians in the outpost skirmishing are said to have inflicted severe checks on the Germans, but on the whole the German wing has kept on its way and has reached a line from north of Namur to Haelen. Farther south French troops have entered Belgium through Charleroix and in the east they are reported to have secured possession of ridges in the Vosges mountains and to hold passes at Le Bonhomme and Sainte Marie-au-Mines.

BRUSSELS.—The Belgian ministry of war has issued the following: "In view of the present dispositions of the French and Belgian armies, it has been decided in the interests of the country not to make any further announcement of the movements of the armies. The government relies on the patriotism of the press to maintain absolute silence on military operations."

PARIS.—The Petit Journal says it learns on unimpeachable authority that Japan is resolved to declare war on Germany and that official action probably will be taken today. It is reported that the Japanese navy has put to sea and will coöperate with the British fleet in action against the enemy's ships in the Pacific.

LONDON.—A News Agency dispatch from Brussels says that an important engagement was begun last night extending from Liege to Luxemburg. It is reported that the whole German line is trying to advance.

PANAMA.—The Panama canal was the scene of great activity tonight in preparation for its opening tomorrow. Gov. Goethals and his cabinet will be on board the Ancon, the first big ship to pass through the canal.

30 YEARS AGO TODAY

AUGUST 15, 1900.

LONDON. — Reports from two sources other than the United States indicate that the allied troops in China are still advancing on Peking. An official Russian message has them fighting about Yangtsun on Aug. 9 with success, and the governor general of Indo-China says he has word that they are within 16 miles of the capital. The Chinese forces are concentrating at Angui and Hsiang Hossino. A battle is expected at the latter place.

CHICAGO.—The boards of assessors and review have reduced the valuation of real estate in Cook county $51,885,824, as compared with 1899, and some further reductions are to be made.

NEW YORK.—Collis Potter Huntington, president of the Southern Pacific railroad, died at Pine Knot lodge, his luxurious camp in the Adirondacks. He was 78 years old. His death removes a notable figure from the list of America's great characters. He was one of the last survivors of those who blazed the way across the continent and made California a part of the Union. Starting in New York as a store clerk at the age of 14, he died worth from $20,000,000 to $40,000,000.

65 YEARS AGO TODAY

AUGUST 15, 1865.

HALIFAX.—The steamship China from Queenstown arrived. Nothing has been heard of the steamer Great Eastern, laying the Atlantic cable, since July 31, when a message from the ship said: "Nine hundred miles paid out. Seven hundred run by Great Eastern. All going on well."

GALENA, Ill.—Lieut. Gen. Grant telegraphed from Detroit that he will positively reach his home here on Aug. 18.

LAWRENCE, Kas.—The great Indian council is to be held at Fort Smith instead of Fort Gibson. Fort Smith is 60 miles below Fort Gibson and has telegraphic communication. Maj. Hayes has sent couriers to the various tribes telling of the change.

NEW YORK.—A commission is expected shortly to assemble in Richmond to pass judgment on Dick Turner, known as the infamous keeper of Libby prison during the rebellion. Turner, who escaped, has been recaptured and is in a prison at Richmond.

VOICE OF THE PEOPLE

Writers should confine themselves to 200 or 300 words. Give full names and addresses. No manuscripts can be returned. Address Voice of the People, The Tribune.

THE BAR AND THE CONSTITUTION.

Hutchinson, Kas., Aug. 11.—I have just read your editorial of Aug. 7 entitled "The Bar and the Constitution" referring to the report of this committee in which we attack the constitutionality of the agricultural marketing act, and in which you take the American Bar association to task for not having expressed itself while the measure was pending. We beg to call your attention to the fact that each branch of congress has a committee judiciary which is its official adviser upon these matters and the association has had very little luck with proposed legislation; for instance, the association has been trying for years to secure a uniform code of practice in the federal courts on the law side, a most desirable thing. One senator on the judicial committee of the senate has been able to block this for five or six years, and we have never been able to get it on the floor. Again I beg to call your attention to President Hoover's message to the special session of congress with reference to this subject. In bringing before congress the necessity for some form of farm relief Mr. Hoover laid down the line upon which congress could proceed, and the matters which they must avoid in any legislation on the subject. He said:

"Certain safeguards must naturally surround these activities and the instrumentalities that are created. Certain vital principles must be adhered to in order that we may not undermine the freedom of our farmers and of our people as a whole by bureaucratic and governmental domination and interference. We must not undermine initiative. There should be no fee or tax imposed upon the farmer. No governmental agency should engage in the buying and selling and price fixing of products, for such course can lead only to bureaucracy and domination. Government funds should not be loaned or facilities duplicated where other services of credit and facilities are available at reasonable rates. No activities should be set in motion that will result in increasing the surplus production, as such will defeat any plan of relief."

With such limitations imposed by the President in his advice to congress we had a right to feel secure that the constitution would not be invaded or evaded. What happened? Congress adopted a measure that violated every principle laid down by the President, ignoring the safeguards to which he called attention, and went absolutely counter to his recommendations. To our astonishment Mr. Hoover signed this measure without a word of protest or comment.

Our report was drafted months ago, before the slump in wheat or before the economic failure of the measure had become obvious to every one. It was submitted to the committee, which agreed to it, and it was sent to the secretary of the association four months ago, but of course was not released for publication until July 15. This is the first meeting that the association has had since the farm board was organized and began to function and we have taken the first opportunity to express our opinion on this measure.

As to the 18th amendment, I have always personally favored an expression of the association on this subject, but it is a highly controversial question liable to cause a great deal of dissension in the association, and the timid ones have always expressed such a fear until now. As you are aware, there is a referendum being had, first, as to whether the association should express itself, and, if the answer is favorable, then a postal card expression, the result of which will be announced later. This is the very best we could do.

Personally, and speaking only for myself, I have always been opposed to the 18th amendment as a departure from the fundamentals of our government, and I have always condemned it because in spite of the decision of the Supreme court of the United States I do not believe it was submitted by the majority in congress that is required under the constitution, and that it was therefore never legally adopted.

J. DUMONT SMITH,
Chairman, Committee on American Citizenship, American Bar Association.

WITCHCRAFT.

Chicago, Aug. 9.—We teach our children in the schools that the American Puritans committed an outrageous crime by killing about a dozen witches, and we point to the Puritans as synonyms of bigotry, superstition, and cruelty. The Puritans did kill witches, but that is only half of the truth. The whole truth is that witch killing in the seventeenth century was world-wide. In three months 500 witches were condemned to death in the city of Geneva. In Lorraine 900 witches were executed in fifteen years. During the reign of Henry III. in France 30,000 witchcraft executions took place. In Germany there were over 100,000 convictions in fifty years. In England 30,000 people were killed for witchcraft. In Toulouse 400 witches were burned in one year. In Spain the total number of victims was 30,000.

One authority estimates the total number of witches killed in Europe at 9,000,000. In view of Europe's ghastly record, why malign the American Puritans for killing witches? The wonder is that they did not kill more. The witchcraft delusion extended throughout the world, just as the drink evil of the present time exists among all nations and all peoples. Neither witch killing nor drinking can be limited to any one class of people.

F. A. MEYER.

COMPULSORY MEMBERSHIP IN P.-T. A.

Chicago, Aug. 10.—I think the school board should see to it that the parents of every child that is registered should be compelled to register in the Parent-Teacher association.

MARC J. ROBERTS.

EXTRAVAGANCE.

Chicago, Aug. 11.—The other day while standing with two friends on Chicago avenue near State street I noticed a truck operated by the bureau of streets draw up to the curb and four men get off and proceed to repair a small hole in the sidewalk. I remarked to one of my friends that they were mixing up quite a large amount of material for so small a space. To our great surprise we saw them, after mixing about half the cement to repair the walk, dig a hole in the ground and bury the remainder, about a wheelbarrow load. Great as our astonishment was, it was only to be climaxed by a repetition of the act. A bit of smooth cement was needed for surfacing. Instead of mixing up a few shovelfuls, which would have been sufficient and was really all they did use, another great batch was mixed up and two-thirds of it was deposited in a hole in the ground which was dug for that purpose.

FLOYD WILMER COOPER.

ANOTHER HOLIDAY RUSH

[Glasgow Evening Times.]

The Guard: "Better put a jerk into it, Ramsay—only a fortnight to go."

REBELS OF INDIA SHY AT PRISON PEACE PARLEYS

Demand Liberty; Ready to Throw Down Gandhi.

BOMBAY, India, Aug. 14.—(AP)—The prisoners of Poona and the prisoners of Allahabad met again today in Mahatma Gandhi's quarters in the Yeravda jail, but terminated their conversation abruptly until tomorrow after a session of two hours.

All of yesterday's participants, including the Mahatma himself, the two Nehrus, and Mrs. Sarojini Naidu were present, as were Sir Tej Bahadur Sapru and Mr. Jayakar, the moderates of the workers' congress, who promoted the conference looking toward a peaceful end of the civil disobedience disturbances.

How today's conversations got along none outside of those engaged in them could say, but it was remarked again that Sir Tej and his comrade looked extremely grave as they emerged from the jail.

War Council Votes "Freedom!"

So far as the war council of the Bombay provincial congress committee was concerned it did not matter whether the discussions were proceeding well or ill. This body today passed a resolution viewing the present peace parleys with grave concern, declaring that complete independence would be the council's immediate objective.

This action was accepted as a striking indication that there are sections of the Nationalists who are prepared to throw down Mahatma Gandhi and other leaders of his choice if peace is their aim.

A special military expedition was understood here today to be headed toward the Peshawar northwest frontier district, in consequence of apparent official resolve to suppress continued tribal unrest there. Reports from Lahore said that a large body of troops, numbering among them infantry, cavalry, and air force, had been dispatched to Peshawar. Armored cars which accompanied the troops were expected to see service in routing the last of the marauding Afridis from the endangered area.

Round Table Conference Delay.

LONDON, Aug. 14.—(AP)—The Indian round table conference, which will attempt to achieve a definition of India's status and future, is not expected to assemble before the second week of November, although at least 14 delegates will arrive here three weeks earlier. Among the advance guard will be the noted maharajah of Pattala, chancellor of the chamber of princes. The total number of delegates will approach 100. Before the Indian conference opens the delegates will meet the delegates to the imperial conference.

BLAME EXCITEMENT IN DEATH.

A cerebral hemorrhage, attributed to the excitement when fire swept her home last Tuesday, resulted in death yesterday for Mrs. Christina Melin, 74 years old, 11402 Forest avenue. She died in the Roseland Community hospital.

POWERS WARN NANKING AS AIR RAID KILLS 20

Chiang Predicts Fall of Rebel Capital.

BY JOHN POWELL.

[Chicago Tribune Press Service.]

SHANGHAI, Aug. 14.—A Japanese report from Tsinan tonight said Chinese government forces today continued to bomb the capital of Shantung province, held by rebel forces, with five planes attacking various sections of the city this morning, including the railway station. The report said one bomb killed twenty persons, including some women.

The foreign consular body at Tsinan has issued a warning to the Nanking forces against bombing the commercial section of the city, where most of the foreigners reside. As a result of the situation 47 Japanese women and children left Tsinan last night for Tientsin.

Rebel Troops in Flight.

While the Shansi commander, Fu Tso-yi, has announced his determination of holding the city, reports from foreign consular sources at Tsinan say Gen. Yen Hsi-shan must evacuate, since his troops, stationed at Tientsin on the Pukow-Shantung railway, are retreating in a demoralized manner.

Gen. Chiang Kai-shek, commander in chief of the government troops, in an official report tonight said Nanking troops have advanced to a point within ten miles of the Shantung capital. He states he is sure he will drive out the northern rebels shortly.

Speaking of the general military situation, Chiang declared:

"There is evidence of a demoralization of enemy units on all fronts."

Admiral Reports Reds Massing.

Washington, D. C., Aug. 14.—(AP)—Rear Admiral Charles M. McVay, commander in chief of the Asiatic fleet, informed the navy today he had received unconfirmed reports that "a large number of armed communists" in coolie clothing had concentrated about 25 miles from Hankow.

After all, this is only

Common Sense

When you catch cold, you use several things to help it. When you burn yourself, you know exactly how to ease the pain. But . . . acute indigestion? Are you ignorant about what to do in this emergency? Should it strike, must you be helpless . . . or, worse still, watch loved ones suffer because of your thoughtlessness? Six Bell-ans, Hot water, Sure Relief! Without Bell-ans you're taking unnecessary risks. Which do you choose? 25c and 75c everywhere. Sure Relief since 1897.

BELL-ANS FOR INDIGESTION

MARSHALL FIELD & COMPANY

Think of it! • In the

AUGUST SALE

OF FURS

"Russian Caracul"

Need cost you only

$295

It has charming details—new sleeves, large drapey collar, string belt, and above all, the fitted flaring silhouette—which explains why black caracul is the darling of black fur fashions this season.

FUR SALON, SIXTH FLOOR, NORTH, WABASH

Assorted **Bathing Caps** 39c Styles for Men and Women—

431 Drug Stores

Walgreen Co.

DRUGS WITH A REPUTATION

Ruffmade **Chocolates** 42c Full Lb. Today, Saturday —Sunday.

FRIDAY SATURDAY

New York—Raspberry

Ice Cream

Quart Brick

42c

Today—Saturday—Sunday

The Raspberry season is now on and here is our special brick of Raspberry combined with New York.

Golf Balls

Certified 45c 3 for 1.33 | Peau-Doux 35c 3 for 1.00

Walgreen Golf Tees

Reg. 25c size.....10c
Extra large box, approx. 6 doz...25c
Season package, approx. 24 doz., 1.00

Wilson—Lively

Tennis Balls

Tin of 3

1.19

Balanced. Official size. Perfect flight. Hermetically sealed. Specially priced.

Kotex 28c

TOILETRIES

25c Golden Glint Shamp. 18c
50c Kolynos Tooth P'st. 37c
35c Revelation Powder. 23c
50c Durham Blades..... 34c
1.00 Gillette Blades 89c
50c Aqua Velva..... 34c
35c Palmolive Shav. Cr.. 27c
25c Mavis Talc..... 17c
35c Frostilla Lotion..... 21c
50c Non Spi 36c

2 Piece—Green Glass

Jug-Reamer Set

An exceptional value at

39c

Large reamer, fits on measuring jug. Will hold one quart or 4 cups of liquid.

Well Made, Sturdily Built

Hand Brush

Choice of many styles

19c

Permanently stiff bristles securely set in polished hardwood backs.

Kool Serve **Bottles**

For Every Modern Household

49c

Complete with coaster. Quart size. For chilling water in refrigerator and serving at the table.

Molle Shaving Cream, 50c Size	31c
Pond's Creams, 35c Size	23c
Mennen's Talc 25c Size	16c
Cuticura Soap 25c Bar	18c
Ex-Lax 25c Tin	19c
Ivory Soap 10c Bar, 3 for	20c
Mulsified Shampoo, 60c Size	36c
Pyrolac Tooth Paste, 50c Tube	29c
Sal Hepatica 30c Size	19c
Aspirin Tablets, 24's, 35c Tin	23c
Eagle Brand Milk, 25c Size	18c
Pinkham's Compound, 1.20 Size	87c

MEN!—take along a box of your favorite Cigars for the Week-End

Featuring Dutch Masters 2 for 25c Size. Box of 50, 5.00

EL PRODUCTOS 10c Size, 3 for 25c (Box of 50..4.00)
TOM PALMERS 15c Size, 2 for 25c (Box of 50..6.00)
LA PALINAS 2 for 25c Size, 5 for 50c (Box of 50.....5.00)

Exceptional Values in This Timely Sale of

INSECTICIDES

75c Black Flag Powder, special, 61c
1.00 Larvex, pint size..... 73c
35c Moth Rice, pound package, 29c
75c Flit, kills all insects 59c
35c Enoz Moth Liquid, ½ pint, 37c
25c Kil-Quick Roach Powder. 19c
30c Bug Pizen, for bed bugs... 24c
1.00 Fly-Deth, full pint bottle. 71c

Special Values in This Selling of

Perfumes

At Our New Perfume Shops

2.50 Gabilla Mon Cheri, ⅓ oz..... 2.09
3.00 Roger & Gallet Fleur d'Amour Perf., 1 oz. bulk..... 2.59
3.00 Coty L'Origan, Paris, Chypre, Emeraude, L'Or, L'Aimant and Muguet Perf., 1 oz. bulk..... 1.98
5.50 Corday Orchidee Bleue Perf., 1 oz. orig..... 5.19
Lucien Le Long Perf., N.J., 1 oz. orig..... 12.00

Featuring the Popular De Vilbiss

Perfumizers

Attractively Priced at

98c

Dainty models. Colored or delicately etched glass, gilt tops.

SPECIAL—Extra Well Stitched

Whisk Brooms

23c

Strong broom corn. Doubly sewed and firmly stitched. Exceptional value.

REMEDIES

60c Syrup of Figs.....37c
50c Unguentine 45c
60c Milk of Magnesia, pt 36c
60c Lysol 36c
1.00 Orlis Mouth Wash..59c
35c Freezone 24c
60c Murine 46c
50c Noxzema Skin Cr....37c
30c Zonite 23c
60c Resinol Ointment....38c

Cannon Mills Turkish

Bath Towels

Regularly Priced at 39c—Special

29c

20 x 40 inches. Snow white with colored borders. Heavy weight.

Colored Enamel

Panel Style **Percolators**

67c-77c

4 cup size 8 cup size

Ivory color trimmed in green.

Rubbersan

Soap Dish

Priced Regularly at 39c—Special

29c

Soft sponge rubber. A squeeze and it's clean. In colors to match your bathroom.

Actually kills **FLEAS** *—instead of merely stupefying them.*

U. S. Bulletin 697 declares only one powder substance can actually kill fleas. PULVEX ALONE CONTAINS IT! When Pulvex is used, fleas never revive and reinfest the pet. Absolutely harmless, even if swallowed. Non-irritating, odorless. A Pulvex-ing keeps fleas off 14 days. Keep fleas off your children's pet, out of your home with Pulvex. Ask for a can today!

48c

PULVEX

Sold on Money-Back Guarantee

Oh, Boy! Rheumatism Went Like Magic

Is Able to Walk and Goes Back to Work

A German Specialist's office, always crowded with Rheumatics seeking relief, made it necessary to put up his Nurito prescription for the benefit of the public. It is now on sale in Walgreen drug stores on a positive guarantee. Those who have tried everything without benefit will find Nurito the most startling discovery of recent times. For the pains of rheumatism, neuritis, neuralgia, sciatica or lumbago the relief is quick and sure. Get a package of Nurito today. If the very first two or three doses do not drive away the most intense pain, your money will be instantly refunded.

93c-1.79

Richard Hudnut's

Three Flowers Toilet Water

Delightful and Refreshing. The finishing touch of a perfect toilette. Offered in graceful Bottle. A dainty Toilet Bath Accessory.

Dr. West's Tooth Brush

Correctly Shaped!

Endorsed by leading dentists. Cleans inside, outside and between teeth.

Child's Size.....25c
Youth's Size.....35c
Adult's Size.....50c

Hanslick

23c

A sanitary powdered soap, especially fine for children. Cleans hands quickly, leaving them soft and smooth. No hands too stained or tender for Hanslick.

Bruz-off

98c

Removes black eyes and all other black and blue marks from any part of the body.

Orange Crush Dry

Carton of 6

The sociable drink. Becoming more and more popular every day. 1.09

Hot Water Bottle

And Syringe Combination

2 quart size. Serviceable rubber. Complete with attachments. 2.79

This Sale at All Chicago

Evanston, Oak Park, Waukegan, Racine, Kenosha, Highland Park, Chicago Heights, East Chicago, Rockford, Joliet, Decatur, Beloit, Aurora, and Danville Stores.

Right Reserved to Limit Quantities

For the First Time! BOURJOIS *Evening in Paris* PERFUME FREE with each package of *Evening in Paris* FACE POWDER

All for 1.00

Switch to the tooth paste that guards your gums while it cleans your teeth—

37c

IPANA

YOU'RE ALWAYS WELCOME AT WALGREEN'S

USE U. S. AIR LAW AGAINST FLYERS IN MINE BOMBING

State Warrants Also Are Taken Out.

Murphysboro, Ill., Aug. 14.—(AP)—Federal and state warrants charging conspiracy to destroy nonunion mine property were sworn out late today against Paul Montgomery and James Malone, aviators, and others in connection with the aerial bombing at Providence, Ky., Monday morning. Montgomery is from Murphysboro and Malone from Duquoin.

The federal warrants charge violation of the act of congress giving the department of commerce authority to regulate air traffic. These, as well as the state warrants, were sworn out before Charles L. Porter who is both a United States commissioner and a justice of the peace. The state warrants charge the conspiracy was concocted in Illinois.

Both Flyers in Jail.

The warrants were served immediately on Montgomery and Malone, who are in jail here. Montgomery, who confessed he piloted the bombing plane, had been held pending extradition to Webster county, Kentucky, while Malone had been held for further investigation after he admitted he had acted as a go-between in the bombing plot. He said two men offered three weeks ago to employ him as a pilot, but he was unable to accept the job and turned it over to Montgomery, a friend. He declared he did not know the purpose of the flight.

Officers refused to disclose others named in the new warrants, pending their arrest. Essel Grant, 30, of Clay, Ky., president of a local mine union, and Ewing Riley of Providence, Ky., are under bond in Webster county on charges of having accompanied Montgomery in his plane on the bombing expedition.

Mine Fire Adds to Sabotage.

Providence, Ky., Aug. 14.—(AP)—Fire destroyed a 60 foot tipple at the No. 3 mine of the Providence Coal company today, with loss estimated at $50,000. It was the highest property damage resulting from an act of sabotage since disorders began in Webster county last July 1, when mines reopened after a three months' shutdown. Wayne Crow, deputy sheriff, who investigated the blaze, said it undoubtedly was of incendiary origin.

The mine is one of the three in the county that did not reopen. It employed 200 men when it closed April 1. Officials said the burning was an act of retaliation against two company stockholders who went to Murphysboro, Ill., early in the week and identified Paul Montgomery's airplane as the one from which bombs were dropped in Webster county Monday.

Federal Agent Indicted on Liquor Bribe Charge

New York, Aug. 14.—[Special.]—John Kormann Jr., federal prohibition agent investigating speakeasies, was indicted on a charge of bribery by the federal grand jury today. The charge is that Kormann asked and obtained $100 from Mrs. Mary Renkevicious in return for a favorable report.

Reveals Bugaboo of War Behind Russia's 5-Year Plan

BY LORIMER HAMMOND.
[Chicago Tribune Press Service.]

LONDON, Aug. 14.—War is the real author of the soviet government's five year plan.

From Dictator Joseph Stalin down to the youngest "pioneer," every good communist in Russia today is firmly convinced that "the capitalist" nations of the world will sooner or later unite in sending vast armies to invade their Red "Utopia."

This bugaboo is no joke to the soviet leaders. They are serious about it. The attempt to industralize the nation's agriculture is part of an elaborate program to prepare internal defenses to withstand an invasion.

Ready to Move Capital.

The Red war college is so sure that an invasion is coming that arrangements already are said to have been completed to withdraw the government from Moscow to a point securely entrenched behind the impassable bulwarks of the Ural mountains. An important feature of Stalin's five year plan is the building of great industrial plants behind the Urals, where munitions, food, clothing and other necessities for carrying out national life could be manufactured without interruption if foreign armies held the rest of Russia.

Not the least important factor in this defensive program is the soviet government's effort to organize huge state farms operated on almost a military basis. The government is even experimenting on a cross between wheat and rye, which, if successful, will give new types of grain hardy enough to be grown in large quantities in the cold northern districts behind the Urals.

Moscow is exploiting prison labor along the same lines, while in rural Russia last month I learned from Americans working there that the soviet government is making a regular practice of arresting experienced Russian engineers and technical men on the flimsiest pretext, holding them briefly in prison and then releasing them as "industrial exiles." This means that they must design and superintend big government jobs during the next four or five years without pay.

Build Forts in Urals.

These men are being sent to the Urals through southern Russia all the way to the Afghan frontier, where they are building military roads, laying down narrow gauge railways, and establishing forts.

Through such measures Dictator Stalin and his associates are trying to overcome the setback experienced last spring when farm collectivization failed through the refusal of the independent farmers to coöperate. While the government has found it necessary to postpone the small farm collectivization, its application of the collective principle to the big grain districts has gone on steadily. But thus far it has not produced satisfactory results, largely because rail and water transport systems have dropped to the lowest point of efficiency since the famine years of 1916, 1920, and 1921.

Farm Machinery Wrecked.

The attitude of Russian farm hands toward modern agricultural machinery has also contributed another smashing blow to Stalin's hope of "industrializing" the land. The peasant workers put machinery out of commission as fast as they get it.

An agent of an American farm machinery manufacturer in Russia told some of the difficulties of his job there.

"After we install tractors, harvesters and other machines," he said, "these people expect us to help operate them—then out troubles begin. The Volga is strewn from one end to the other with wrecks of perfectly good American, English and German agricultural machinery, which cost the soviet government millions of dollars last year. Russian farm hands have completely ruined them already through mishandling and neglect.

Let Machines Go to Ruin.

"It is worst of all on the big state farms where the communist bosses let their men do exactly as they please while the managers don't care how much government time and money is wasted.

"The harvesting machinery sold to them last year has been so badly used that I am afraid that they will ruin more than they reap when they try to use them to take this year's crop.

"Every peasant boy tinkers with the machines sent by the government to these collective farms. I have seen new tractors taken apart and scattered along the landscape by a mob of communist youths."

Yankee Clubs Tractor "Wreckers."

I met at least one American in Russia who enjoys his work. He is a big, hardy West Virginian, who served as an M. P. in the American army at Brest, France. He now works for an American tractor company at Kharkov, in the heart of the Russian wheat belt. When tractors are delivered he walks beside them until the papers are receipted. He carries a regular M. P.'s club, with which he hits any native who as much as lays a finger on the machine until it is turned over to the Russian authorities.

The Russians themselves are now building farm machinery at their new state factories, but American engineers, employed as experts, say that the Red technicians alter the designs continually just for the sake of trying to be original, so that more than a half of the machines turned out won't work.

Since the use of modern machinery constitutes the backbone of Moscow's scheme to industrialize farm life, its failure to educate the peasants in the proper use and care of the new machinery is one of the greatest factors in the recent collapse of the state's efforts to put agricultural life in Russia on this basis.

KEEP COOL With Kruschen

It's the acid and toxins in your blood that causes it to *boil* in hot weather.

You can keep free from acid and toxins and at the same time gain in vigor, ambition and keenness of mind by taking half a teaspoonful of Nature's Own Magic Salts in a glass of hot water every morning before breakfast.

Ask for Kruschen Salts—at any drug store in the World—Not just one salts, mind you—but a combination of six vitalizing and rejuvenating salts that Nature put into the Human body at the beginning of creation—And demands you keep there or good health will not be yours.

Kruschen Salts is what you need to keep your stomach, liver, bowels and kidneys in fine working order. A bottle that lasts 4 weeks costs but 85 cents and before the bottle is half gone you'll feel the spirit of youth within you—Your bright eyes—your clear skin—your very walk and great power of endurance will mean but one thing—*Good Health*—Life will be well worth living.

ITALIANS RING BELLS TO CALM CYCLONE; 4 DEAD

70 Hurt as Walls Fall in Storm at Naples.

BY DAVID DARRAH.
[Chicago Tribune Press Service.]

ROME, Aug. 14.—The tail end of a violent cyclone and cloudburst lashed Naples early this morning, taking the lives of four persons and injuring 70. Six of the injured are dying. For more than an hour high winds whipped the sea into waterspouts as the rain descended in torrents. Clouds hung so low that the city was precipitated into pitch darkness, lighted up only by lightning flashes.

The terrified inhabitants, believing the storm to be another cataclysmic visitation and the end of the world, rushed into the churches to pray, while bells throughout the city were rung in the belief that their vibrations would calm the storm.

Market Place Wrecked.

The roaring winds blew down walls, trees, telephone poles, crashed window panes, and did the heaviest damage in Poggioreale market, where 3,000 were engaged in marketing. The gale lifted a heavy zinc roof off the market and carried it hundreds of yards away, while the walls of the building crackled and tumbled, burying four persons beneath them.

The fire department and militia were called out and succeeded in clearing away most of the debris and rescuing all wounded and those caught beneath falling masonry by noon today. The 25 most seriously injured are in San Pellegrino hospital, where many victims of the recent earthquake are still being cared for. The duchess of Aosta, who won the affection of southern Italians for her work in the earthquake area, rushed to the scene of the ruins this morning and visited the injured.

Cyclone Sweeps Rome.

The cyclone appears to have had its origin in the north, sweeping down the west coast. It struck Rome at 3 a. m. with a heavy blast of wind and a downpour of rain, wrecking telephone wires and trees as well as flooding the streets near the Tiber.

At the same time earthquake shocks of considerable violence were felt near Florence and Bettolla, near Siena.

Windstorm Sweeps Chile's Coast.

IQUIQUE, Chile, Aug. 14.—(AP)—A violent windstorm from the north yesterday swept this coast from Arica south, doing considerable damage. The area around Caleta was particularly hard hit, a number of houses and buildings there being destroyed. Although the force of the blow was not so great here, all work in the harbor and shipping were suspended.

Communist Candidate for Congress Changes Prisons

New York, Aug. 14.—[Special.]—Repeated violations of prison rules and concerted attempts to stir up trouble among the prisoners resulted in the transfer from Welfare island today of Robert Minor, communist candidate for congress, to the municipal farms on Rikers island.

RESORTS AND TRAVEL — TOURS.

TAKING A LATE VACATION?

Goody! Goody!

"When August woos September"

It's these last two weeks in August that are the very nicest of vacation-time.

If you have that "let-down" feeling after a trying summer, you'll appreciate late August sailing days on the Great Lakes.

As your ship cruises into Canadian waters, over the Georgian Bay and 30,000 Islands, you'll love that fall tang in the air, with a whiff of pine and balsam. It's decidedly invigorating and will do you a heap o' good.

$79.50 Including Meals, Transportation and Berth:

Itinerary

3 hours at MACKINAC ISLAND

1½ hours at PARRY SOUND, Canada

3 hours at DETROIT

½ hour at CLEVELAND

A full day at NIAGARA FALLS

2000 Mile Cruise over Inland Seas

Good Ships Good Company Good Times Good Food

S.S. South American — *Last Sailing Saturday, Aug. 23rd*

S.S. North American — *Last Sailing Tuesday, Aug. 26th*

Time is limited... so is our capacity... phone—write—wire or call for reservations promptly to avoid disappointment.

Send for Booklet A

CHICAGO, DULUTH AND GEORGIAN BAY TRANSIT CO.
110 W. Adams St., Chicago • Phone Rand. 2960-2961-2962

Ocean Travel. Ocean Travel.

3-Week Vacation TOUR *Including the* PANAMA CANAL

PERU
21 Days—$395
An All-Expense Trip with sightseeing in Panama and days full of interest in Lima. Stop at Incan Ruins in Chan Chan. Or 35 day Peru Tour at no additional cost.
Also Shorter or Longer Trips

FIRST CLASS AFLOAT and ASHORE

HERE are vacation trips, anyone of which will be a lifelong remembrance. Your home at sea will be on luxurious liners, especially built for Comfort in Southern Waters. Your trips ashore will be under the guidance of experienced English Speaking Officers.

PANAMA
16 Days—$275
An All-Expense Trip with 3 full days of sightseeing in old and modern Panama, and a daylight trip through the Canal.

AROUND SOUTH AMERICA
46 Days—$695
A trip for those having a longer time for vacation, that embraces the whole continent of South America. You will visit ports in PANAMA, PERU, CHILE, the ARGENTINE, URUGUAY, BRAZIL and BERMUDA.

CALIFORNIA
28 Days—$250 up One Way • • $350 up Water-Rail
A Fascinating tour via the "Route of Romance" via the "Spanish American" and the Panama Canal. 2½ days at PANAMA, including a daylight trip through the Canal and shore visits at COLOMBIA, NICARAGUA, SALVADOR, GUATEMALA and MEXICO; and opportunity for inland trips via Automobiles and Rail through exotic Jungles to the Capitals of SALVADOR and GUATEMALA. Stops at COSTA RICA and HAVANA Eastbound.

Every Week you can start your vacation on one of these trips

GRACE-PANAMA MAIL LINES
FREER & BLACKMAN, Agents — 140 So. Dearborn St., Chicago — Phone State 0092

RESORTS AND TRAVEL — MISCELLANEOUS.

Saturday AFTERNOON Steamboat Lark! Lv. 2 P. M. Home the Same Day

EVERY SATURDAY

TO MILWAUKEE and Back — $2 Round Trip
Famous Whaleback Steamship
CHRISTOPHER COLUMBUS
Leave 2 p. m., Home 1 a. m. Docks: South End Michigan Ave. Bridge

TO SOUTH HAVEN and Back — $2 Round Trip
BIG WHITE FLIER
—"Queen of the Lakes"
Leave 2 p. m., Home 1 a. m. Docks: South Entrance NAVY PIER

TO ST. JOE-BENTON HARBOR . . . and Back — $2 Round Trip
"The Great Recreation Ship"
Leave 2 p. m., Home Midnight. Docks: South Entrance NAVY PIER

TO MICHIGAN CITY and Back — $1.25 Round Trip
The GREAT OUTING Steamship
S. S. THEODORE ROOSEVELT
Leave 2 p. m., Home 8:30 p. m. Docks: South Entrance NAVY PIER
All schedules Daylight Saving Time

Drive Your Car to Docks—Plenty of Parking Facilities

"STEAMBOAT PARTY" DANCING

Largest Ballroom on the Great Lakes
Chicago's Newest Pastime!
Dance on the deck in the moonlight—to the croon of the
ROOSEVELT ORCHESTRA
Magnificent floating amusement palace.
Refreshments, fun for all.
Leaves every Saturday night at 9:45, returning at 1 a. m.
$1.75 Per Couple
Gentlemen, $1. Ladies, 75c
Docks: Navy Pier Southwest Entrance
Phone WHitehall 4800

S.S. THEODORE ROOSEVELT

MICHIGAN.

It's Cool Up North Where the Michigan Transit Boats Go Five Times Each Week.
"MANITOU" "PURITAN"
Spend your vacation at one of the many charming resorts, between Ludington and Mackinac Island. Bring your car along.
Low Fares and Auto Rates
Ask About Vacation Lake Cruises
$22 $33 $49.50
Meals and berth included
MICHIGAN TRANSIT CORP.
109 W. Adams or Navy Pier
Phone Whitehall 5530

Cozy Resort — Pleasure. Comfort. Outside rms.; elect. light. Mod. plbg.; home cooking, plenty fried chicken. Bathing. Dance pavilion. Saddle horses. $14 week. Gentiles. P. L. BARRINGTON, South Haven, Mich.

MICHIGAN.

GRAVEL LAKE RESORT — LAWTON, MICH. MOLICK'S RESORT. 3 rm. cottages, comp. furn. for light hskpg. $10 week, $2 day with boat. Good roads from Chicago. Exc. fishing, bass, perch, etc. Write M. M. MOLICK for reservations.

River Bluff Farm — SOUTH HAVEN, MICHIGAN. Beautiful location. Golf, tennis and all summer sports. Own dance pavilion. Electric lights and modern plumbing. Home cooking. $14 per week. F. FRITSCHE, MGR.

NEVER MIND — ON INDIAN LAKE. A c-l. delightful mountain-like lodge. Modern equipt. Delicious meals. Sandy beach. Golf, bathing, dancing, riding, etc. Gentiles. 185 miles from Chicago. MR. & MRS. O. M. COTTEM, DOWAGIAC, MICH.

100 MILES TO YE GOLFERS INN — Modern conveniences. No increase in rates. So. Shore. Paw Paw Lake. 18 beautiful greens. P. O., WATERVLIET, Michigan.

Michigan Tourist & Resort Ass'n. 161 N. Michigan Ave. 4 doors North of Randolph. Evening Parking Facilities in Front.

BAY VIEW HOTEL — PAW PAW LAKE. Golf, bathing, dancing, horseback riding. 3 essentials: Location—comfort—service. Write O. A. DODD, WATERVLIET, MICH.

Subscribe for The Tribune

MICHIGAN.

ROCHDALE INN MONTAGUE MICH.
The place you'll love for your vacation. Now open. Gustave Kopp, Manager. Illustrated booklet gives details of Fixed-cost trips. Write or call. Chicago Office—Room 801, 130 N. Wells St. Tel. Dear. 5498

ILLINOIS.

Starved Rock Hotel — Illinois Scenic Wonder Spot
Ideal holiday or week-end trip. 980 acre State Park of exceptional scenic beauty and historic interest. All summer sports. Excel. cuisine. Spec. week-end rate. $2 round trip from Chicago on Chicago & Joliet Electric and Chicago & Illinois Valley R. R.
NICHOLAS SPIROS, Manager, The Starved Rock Hotel, Utica, Ill.

MORRISON HOTEL
THE HOTEL OF PERFECT SERVICE
Clark and Madison Sts.
The Home of the Terrace Garden
CHICAGO'S FINEST RESTAURANT

MINNESOTA.

The CURTIS HOTEL—Minneapolis
Largest in the Northwest
Easily accessible to Minnesota's beautiful lake region. 855 rooms, each with bath. Concrete road from Chicago. Write for maps. Radio in every room.

ADVERTISE IN THE TRIBUNE

Ocean Travel.

HOLLAND-AMERICA LINE
Travel by a famous Service
TO ENGLAND—FRANCE HOLLAND—GERMANY
And all parts of Europe via Plymouth, Boulogne-sur-Mer, Rotterdam
ROTTERDAM Aug. 23 VOLENDAM Aug. 30
NEW AMSTERDAM, Sept. 6
1930-31 LUXURY CRUISES
West Indies....Dec. 20, Jan. 8 & 31, Feb. 17
Mediterranean.....Jan. 7
Apply for illustrated folder to 40 N. Dearborn St., Chicago, or Local Agts.

★ SOUTH ★ AMERICA
In luxury to the romantic cities of Cuba, Panama, Peru, Chile ... sail in supreme comfort on the oil-burning liners.
ESSEQUIBO, Sept. 6
EBRO, Oct. 4
Independent tours to and around South America.
PACIFIC LINE
180 No. Michigan Ave., Chicago.
Tel.: Randolph 4848, or your Local Agent

The Shortest Bridge to Europe
Cunard & Anchor Lines
346 No. Michigan Ave., Chicago

The Southern Route to Italy, the Riviera and the Continent (the way the World is going)
Navigazione Generale Italiana
203 S. Dearborn St., Chicago, or local agents

WHITE STAR LINE — RED STAR LINE
ATLANTIC TRANSPORT LINE
To all principal points of Europe
INTERNATIONAL MERCANTILE MARINE CO.
180 No. Michigan Ave., Chicago

LOW RATES TO EUROPE — UNITED STATES LINES

Subscribe for The Tribune

"SYMPHONIE"
the powder-blend that brings your type its richest, fullest beauty!

ARE you still searching for the powder-shade that best becomes your blonde or brunette type? Are you more and more bewildered by the dozens of new tints and tones in face powder? Then here's beauty-news you'll welcome!

Instead of "coloring" the complexion with face powder, use the one shade that matches and enhances the underlying flesh-tones. "Symphonie" . . . the newest Armand face powder . . . is blended for this very purpose—to discover those soft, translucent, basic tints and emphasize their beauty. On this "Symphonie" foundation, employ the rouge that suits your hair and eyes. Then behold the charming "naturalness"... a skin-tone that is really *yours!*

"Symphonie" blend is found only in Armand complexion powder. Follow directions in the package for applying, and make this magic test in tint today!

● *"With the new clothes, the new complexion." . . . this graceful bird-patterned chiffon gown by Hickson, Inc., complexion by Armand, compliments by everybody!*

Armand "Symphonie" Powder (or your choice of four standard tints), $1 the box. Zanzibar tone in Armand rouge and lipstick is the perfect color-note for "Symphonie."

ARMAND
"SYMPHONIE" POWDER
—with entrancing fineness of texture!

© 1930 by The Armand Co., Inc.

The Nine Hundred Block

BY KATHARINE HAVILAND TAYLOR

SYNOPSIS.

To the nine hundred block, with its deteriorated dwellings, moved gentle, lovely Theresa Ames and her mother, Mrs. Colt, under the watchful eye of Mrs. Baum, neighborhood gossip. Theresa makes friends with Katie Warner, who lives upstairs, and B. Jones, a reporter; also Johnny Deane, who left a home of wealth to make good for the girl to whom, he regrets since meeting Theresa, he is engaged. He has found employment painting automobiles. Theresa does typing at home to support herself and her mother, who has known better days. Mrs. Colt wants Theresa to marry Billy Treadway, a rich bachelor beau of her own girlhood.

Theresa's father, Arnold Ames, married again after Theresa's mother divorced him to marry Barrington Colt, who recently died. The father now has a belated desire to help his daughter, but his wife threatens to leave him if he does. He arranges with Harold Gale, a friend, to secretly give Theresa work. For Christmas he sends her a thousand dollar bond.

Johnny Deane had determined not to tell Theresa of his love for her until he had broken his engagement, but does not keep his vow. When he confesses, Theresa feels he has deceived her and she will not forgive him. He breaks his engagement, and the girl, infuriated, sells his letters to a newspaper. Johnny returns to his father's home. Theresa tells her mother she will marry Billy Treadway and writes to her father, who calls and tells Theresa it would be criminal for her to marry Billy.

Johnny, in New York, keeps informed about Theresa through Katie. He tells his father about Theresa. The elder Deane communicates with Arnold Ames and, together, the fathers scheme to bring about their children's happiness.

Mrs. Colt dies, and Katie writes to tell Johnny that Theresa misses him.

INSTALLMENT XXXV.

AN IMPORTANT JOURNEY.

"Well, if that ain't a swell letter!" said Katie, rereading it, and Johnny thought so too. It reached Johnny the next morning and early, Katie having gone all the way to town to mail it and deciding there [and after some debate] upon "one of them blue stamps that costs ten cents and makes letters go there quicker."

Johnny skimmed the letter hastily, sank to a chair and closed his eyes. Then he reread it very slowly—swallowing hard, blinking as he read. Then he wandered to the big hall, unaware of the fact that he had been ready to step into the tub when Humphries brought him a special delivery letter.

His father met him here to wonder whether the boy had been drinking. "You'll catch cold," J. Z. spluttered.

"O, —yes—" said Johnny, and with surprise, as he looked down at a vast expanse of skin; and he added as if in satisfactory explanation, "I left my bathrobe somewhere."

"So I gleaned. What the devil are you doing?"

"I'm hunting a telegraph blank. You see—I want—to send a telegram."

"You sound like a perfect example from the Psychopathic ward. What is the matter with you?" demanded J. Z.

Johnny handed his father Katie's letter. J. Z. read the letter, eyes narrowing.

"You get dressed," J. Z. ordered, and I'll look up trains. At breakfast we'll compose that wire to Katie. I doubt whether—you could spell a message, at this moment, with alphabet blocks—that is, without help."

"Right, sir!" Johnny admitted as he reached for the letter and having captured the letter he put it on a chair by the tub, which led to his getting

He could not seem to look away from the line which told of Theresa's getting mad.

soap into his mouth the while he thought he was washing his ears. He could not seem to look away from the line which told of Theresa's getting "mad" when Katie said he was ugly. Poor Johnny, who had been starved too long! And who knew it, shaking, as he found the only food he needed in Katie's faith, which he longed yet feared to trust.

He didn't, really know how he could—fight it out again—if it wasn't true. "Of course," he said half aloud, and not too steadily, "I will because of Big J. Z., but——"

Shaving, he cut his chin, because he could not help looking down at the letter.

"Where are you going to hold the barbecue?" asked his father, when he appeared. Johnny looked blank, then he fingered his chin.

"I did cut myself," he muttered.

"So I judged and without a crystal. Ever hear the one about the man who asked the barber to give him a drink in order to know whether his face would hold water?" [It was one that Johnny, with others, had heard often; it was one of J. Z.'s favorites.]

"For God's sake, boy, sit down!" said J. Z., who was a trifle strained and therefore irritable. It made him nervous, John's standing there, staring at him, through him! Acting deaf—dumb!

John swallowed hard, moistened his lips, sank to a chair which Humphries had drawn out for him. He must—John realized—pull himself together.

"By the way, this isn't going to 'break up the old home,' if you don't want it to," said Johnny, with a flippancy that was unsteady; and he added, as he pushed aside his plate, he could not eat, "It's going to enlarge it—instead—if you like."

"So you think you're going to camp down here?" asked J. Z., for whom a nightmare had been made by the thought of being alone; a thought which had followed him too closely and especially at the tired end of day.

"If—you want it, sir—and that is" [suddenly Johnny was cold and unsteady] "if I have any—luck——"

"You can get over there at three something by leaving here at ten; changing West Philadelphia——" J. Z. announced and without raising his face from the timetable Humphries had brought him. [He could not say how much he wanted Johnny and Johnny's wife to live with him. But he "guessed" Johnny understood and Johnny did understand].

"Yes, sir. Thank you——" Johnny answered.

"You bring her back!"

"God knows—I'm going to try!"

"I'm going to see you off," said J. Z. He wanted to see Johnny started on the right train anyway. J. Z. had not dreamed the boy could be so upset. He was usually pretty cool. The girl must—really matter—to him.

"Got your packing done?"

"Packing? No, sir——"

Johnny stood up.

"Want Humphries to do it?"

"No . . . he might leave something out . . . I may need quite a supply of duds. You see—with luck—I may not come—right back!"

Johnny closed his eyes for a short space; dizzy! Lord, if he didn't come back . . . but instead—carried her off somewhere—with him. The thought made Johnny's world rock. He stumbled from the room.

With his father's help Johnny wired Katie his hour of arrival. Then he packed his bag [which he had abandoned with the recurrent thought of the telegram], putting into it six dress shirts, one common one, and, for a reason he could never later fathom, a pin cushion that had been given him by an aunt. He entirely forgot his toothbrush and brushes, and he took a pair of pyjama trousers, thus parting a long and happily associated upper and lower story.

Then feeling he was quite ready he drove with his father to the Pennsylvania station, where he spoke absently and watched the clock. But at length he drew a deep breath to sag back in a prickly plush chair. Started!

He thought gratefully and tenderly of his father; he planned that which he would say to Theresa. He consulted his watch. A high pressure girl across the aisle held an open box of candy toward him. He responded. "Thank you so much, I don't smoke——"

He wondered why she flushed and glared and then studied him as she would a maniac; wondered this for a second, then—back to work at that which he planned to say.

"Can't live without you; no good without you. You'll make me a decent man and the world needs that——" and so on and stuff between. He realized his plucking at a hangnail had made it bleed. Lord, trains crawled! Trenton. Thank God, North Philadelphia. He wondered, with a short return to his old sanity, whether any one had ever thanked God for North Philadelphia before. [The New York viewpoint.]

"Broad street, suh?"

"West Philadelphia——"

His bag . . . had he had anything else? No . . . odd, how numb he felt. If—she didn't see it—as he did—how could—he—go on?

[Copyright: 1930: By Katharine Haviland-Taylor.]

[Continued tomorrow].

GASOLINE ALLEY—PRELIMINARIES

Opera Better Attended, but Deficit Higher

Guarantors Are to Raise $588,528.

BY KATHLEEN McLAUGHLIN.

Brilliant as was the opening season of the Chicago Civic opera in its new temple of music at 20 North Wacker drive, its annual deficit was in proportion. Guarantors of the opera learned that yesterday on receipt of the annual report of the trustees. The sum to be prorated among the guarantors and raised by them is $588,528.

Samuel Insull, president of the Civic opera, who signs the report, cites the "constantly increasing cost of producing grand opera" as the cause of the discrepancy between income and outgo despite the fact that a gratifying increase in opera patronage was recorded. The income from the seat sale for the initial season in the new opera house was $1,211,837, and income from other sources added $117,776, making a total on the credit side of the ledger of $2,029,613. Expenses amounted to $2,618,141.

Paid admissions during the initial season in the new opera house totaled 308,018, as against 272,006 for the previous season, a gain of 34,012. The average price paid for a ticket for the 1929-'30 season, it is reported, was $4.02, as compared with $3.49 for the preceding year. This increase, it is explained, is due to the fact that the seating capacity on the lower floor of the 20 North Wacker drive auditorium is larger than that of the old Auditorium.

Coincident with the issuance of the report yesterday Business Manager Herbert M. Johnson arrived back in Chicago from Europe, having landed a few days ago from the Commodore Vanderbilt. As usual, Mr. Johnson spent the summer abroad searching for new talent.

His announcements of new contracts with singers is headed by the news that Mary McCormic is to return to the Chicago Civic opera this fall after an absence of seven years. Miss McCormic's return will be made early in the season as Manon in the Massenet opera of that name. She has been singing at the Opera Comique in Paris. She has not yet left that city and is now rehearsing there for her Chicago appearance with four members of the cast—Charles Hackett, Edouard Coutreuil, Jean Veuille, a young French baritone, and Conductor Emil Cooper.

The engagement of Veuille was first made known yesterday by Mr. Johnson. Other artists who are to be heard here this fall for the first time include one former Chicagoan, Sonia Sharnova; Lotte Lehmann, a Viennese, Maria Rajdl of Dresdent, Oscar Colcaire, a Kentuckian of French descent, and John Charles Thomas of Meyersdale, Pa., Rudolph Bockelmann, and Eduard Habich.

In the list of principal artists who have been reëngaged for the 1930-31 season are: Sopranos, Hilda Burke, Mary Garden, Frida Leider, Alice Mock, Claudia Muzio, Rosa Raisa, and Margherita Salvi; contraltos, Maria Claessens, Coe Glade, Maria Olszewska, Cyrena Van Gordon; tenors, Antonio Cortis, Charles Hackett, René Maison, Charles Marshall, Tito Schipa, Theodore Strack; baritones, Richard Bonelli, Cesare Formichi, Giacomo Rimini, Vanni-Marcoux; bassos, Chase Baromeo, Edouard Coutreuil, Alexander Kipnis, and Virgilio Lazzari.

New Stars for Chicago Opera

LOTTE LEHMANN.

MARIE RAJDL.

OCEAN STEAMSHIP MOVEMENTS.

Arrived.	At.	From.
Edison	New York	Piraeus
Vulcania	Ipetras	New York
East. Prince	Rio Janeiro	New York
Deutschland	Southampton	New York
Pres. Harding	Cherbourg	New York
Columbus	Cherbourg	New York
Emp. Canada	Honolulu	Vancouver
Duchess Athol	Montreal	Southampton
Sailed.	**From.**	**For.**
Europa	New York	Bremen
Hamburg	New York	Hamburg
Pres. Johnson	New York	Manila
Stuttgart	New York	Bremen
America	Cherbourg	New York
Bremen	Southampton	New York
America	Cherbourg	New York
Heilig Olav	Oslo	New York
Providence	Algiers	New York
Polonia	Danzig	New York
Metagama	Antwerp	Montreal
Pres. McKinley	Yokohama	Seattle

Fifty-three Are Given Science Honors at the University of Chicago

Fifty-three University of Chicago graduate students, twelve of whom come from Chicago, have been elected to Sigma Xi, honorary scientific society, for the summer quarter.

On the basis of "publishable research" they have completed, twenty-four students were awarded full membership. Twenty-nine became associates in the society for showing promise in scientific investigation.

Full members from Chicago are:

BACTERIOLOGY—Yelena Pavlinova, 1413 East 60th street; Charles F. Sutton, 5526 Ellis avenue.

BOTANY—Francis Marion Pagan, 6340 Emerald avenue.

CHEMISTRY—Anton B. Burg, 5705 Blackstone avenue.

PHYSIOLOGY—Marion F. Green, 6032 Ellis avenue; Julius E. Lackner, 104 South Michigan avenue.

SURGERY—Furman Harold Entz, 806 East 58th street.

The associates are:

CHEMISTRY—Fred G. Anibal, 6339 Kenwood avenue; George H. Schmeing, 6214 Wayne avenue.

PHYSICS—Donald E. Richardson, 3300 Federal street; Dorothy Heyworth, 6049 Ellis avenue.

GEOGRAPHY—Malcolm Proudfoot, 2120 Sedgwick street.

HOW TO KEEP FROM GROWING OLD

Another Tag Day Is Added to City's List

Polish Charities to Benefit by Latest One.

Regardless of promises to restrict the number of charity tag days, and agitation to combine all veterans' tag drives to one day's activities, an additional tag day for disabled veterans has been permitted in an order presented at the last council meeting, it was revealed yesterday.

The latest order, introduced by Ald. Sheldon W. Govier, authorizes the commissioner of police to permit the Ladies' Legion of the All-American Veterans of Polish Extraction to conduct a tag day on the streets in Polish communities in Chicago for disabled veterans.

If the Ladies' Legion takes advantage of its permit, this will make the third tag day for veterans, the others being Poppy day, conducted by the American Legion, Veterans of Foreign Wars, Spanish-American War Veterans, and Forget-Me-Not day, held by the Disabled American Veterans.

Previously the council had authorized tag days for the Children's Benefit league and for the Federation of Aged and Adult Charities, and left the third to be selected by the aldermen. That was assigned to the Federated Charities of Chicago. An additional tag day was allowed providing one for the Salvation Army, and with the new order there are seven yearly tag days on which citizens of Chicago are asked to contribute to charity.

Plans to combine the tag days for war veterans was opposed by representatives of the various organizations when presented in 1928 to the council tag day committee. Recently, it was learned, an effort for a single tag day for all veterans' organizations was being made among veterans' organizations on recommendations of some members of the city council.

"The Legionaires hope that the veterans' organizations can tag at the same time, possibly with corners allotted according to membership, on lines similar to the other tag day groups, such as the Federated Charities," said A. P. Boyle, a member of the new committee. "The committee hopes to formulate plans to present to the various veterans' groups."

From other quarters there was an opinion expressed that one tag day would cut down the overhead expense for all veterans' groups, giving more of the tag days receipts to the purpose intended. On Poppy day in May this year the American Legion received $66,973.75 net, with a total cost of $12,786 for poppies, etc., according to reports furnished to the city council. The Spanish-American War Veterans took in $7,375.27, of which $3,207.37 was net earnings. The Veterans of Foreign Wars have as yet made no report.

The Disabled American Veterans on Forget-Me-Not day, September, 1929, had total receipts of $77,864.75, of which $13,192.75 went for expenses.

Opposition to the single tag day was expressed by Herman H. Weimer, national commander of the Disabled American Veterans.

"The Disabled American Veterans are composed entirely of disabled veterans, whom we help in the sale of forget-me-nots," he said. "We get much larger returns by our own tag day than if we joined the others. The American Legion has a service office to assist all ex-service men, not just the disabled. The disabled men have a higher death rate than the others, and we attempt to see that there is a firing squad at each funeral and that funeral expenses are paid. Personally, I should like to see charities figured on a community chest basis."

More than 15,000 Expected for Baptist Celebration

More than 15,000 delegates are expected to attend the 50th anniversary celebration of the National Baptist convention of colored people which opened last night at Olivet Baptist church, 31st street and South Park way. The convention is to extend to Aug. 25. Five thousand attended the opening session last night, which was under the auspices of the Colored Baptist Young People's union. The Rev. J. K. Williams, president of the convention, will act as moderator.

Cathedral at Mexico City Will Be Reopened Today

MEXICO CITY, Aug. 14.—(AP)—Mexico's national cathedral, known as one of the most beautiful buildings in the two Americas and built on the site of an Aztec temple in which living sacrifices were made, will be reopened Friday after having been closed since outbreak of the religious controversy in 1926.

THE STAGE

THE proposal made several weeks ago by the Actors' Equity association to establish suburban nights in Broadway theaters will be adopted at the Charles Hopkins theater on Oct. 7, according to New York dispatches.

Mr. Hopkins, who will offer four plays this season on a subscription schedule, has set aside the second Tuesday night in the engagement of each play as the evening on which the curtain will be raised at 7:30 p. m. instead of 8:40. On nights when early performances are given, the play will end at about 9:45 p. m., enabling commuters to reach early trains. Mr. Hopkins will inaugurate the plan during the run of his first production, "Mrs. Moonlight."

Frank Gillmore, president of Equity, who asked last month for the cooperation of producers in this plan, said yesterday that Lee Shubert had agreed to try out early performances of three plays this season. The Theater Guild will also experiment with the early curtain hour, Mr. Gillmore said.

This plan will permit the suburban dweller but city worker to have an early dinner at a café or his club, attend a play, and get home at a reasonable hour. It will be welcomed by Manhattan's multitudes of commuters, and the managers of Chicago's theaters would do well to undertake a similar experiment.

Mary Pickford says that her appearance upon the actual stage this season under the management of Arch Selwyn, recently announced, is conditional upon the discovery of a play that suits her. Several manuscripts are under consideration, among them a piece by Paul Kester. She adds that, at any rate, her Broadway appearances "in person" will be only for a period of eight weeks, between cinema engagements.

The Dramatic League of Chicago cancels its announcement of "The Devil's Diary," by Maurine Watkins, author of "Chicago." It seems that Miss Watkins has forgotten to finish the play. The league names Leslie Banks, who made a favorable impression in "The Infinite Shoeblack" last season, for the leading rôle in "The Man in Possession," by H. M. Harwood, which is to be the third production of its approaching program. It also says that Miriam Hopkins, now in the New York version of "Lysistrata," will have the title rôle in "The Girl in the News," with which its season will open. Lennox Pawle, an English comedian who has been active on the American stage, will be prominent in the cast of this piece.

Frank Craven has written another play for his own use, and John Golden is ready to stage it. "That's Gratitude" is its title, and among those who will coöperate with Mr. Craven in the acting are Marie Nordstrom, George Barbier, Maida Reed, Thelma Marsh, Gerald Kent, George Wright and James Lane. The tryout performance is scheduled for Aug. 25 in the New York suburban area.

Paul Robeson, the Negro actor who conquered London with his Moor of Venice in "Othello," is much in demand among American managers. Michael Mindlin is the latest impresario to try to persuade Mr. Robeson to accept a contract. "Sweet Chariot," based on the career of Marcus Garvey, is the play that needs him. The piece is now in rehearsal, and is scheduled for a New York opening Sept. 22 so it does not seem likely that Mr. Robeson will join it. In view of the approach of the football season, this item in Mr. Robeson's brilliant career seems appropriate. He played end for Rutgers, was elected to numerous all-star lists; and had postgraduate exercise on a professional team representing Akron, O. C. C.

St. Clair County, Ill., Has More Marriages, Divorces

Belleville, Ill., Aug. 14.—(AP)—There were 2,008 marriages performed in St. Clair county during 1929, according to the statistics of the department of commerce made public yesterday. There were 1,948 ceremonies in 1928 The number of divorces increased. The 1929 figure was 433, while the 1928 total was 408.

IRISH FREE STATE BARS 3 MORE BOOKS; 21 NOW PROSCRIBED

[Copyright: 1930: By the New York Times.]

DUBLIN, Aug. 14. — Three more books have been forbidden to Ireland under the new rigid Free State censorship restrictions, it was announced yesterday. They are "Antic Hay," by Aldous Huxley, whose "Point Counterpoint" also was blacklisted; "Red Heat," by Norman Lindsay, and "Sex and Its Mysteries," by George Riley Scott. The reasons given are either offense to public morals or advocation of birth control.

There are now thirty publications forbidden in the Free State—twenty-one books and nine newspapers.

Bishops Vote to Recognize Birth Control

Lambeth Parley Also Acts to Curb Armaments.

LAMBETH PALACE, LONDON, Aug. 14.—(AP)—A clarion call to "humanize religion," to defend the Christian standard of the family, of marriage, and of the sacredness of sex, to meet squarely and frankly other problems of life, was sounded by the Lambeth conference of Anglican bishops. They have just concluded their deliberations here.

Sixty bishops of the Protestant Episcopal church of the United States were among the 306 who sat for five weeks under the chairmanship of the archbishop of Canterbury.

This afternoon in the medieval guard room of Lambeth palace that archbishop discussed the results of the conference, as embodied in an encyclical letter and 70 resolutions, containing in all some 70,000 words, considered by the church authorities to be epochal in the history of the Church of England and challenging to the religious thought of the world.

No mention is made in the encyclical of such controversial subjects as the Anglo-Catholic movement, the prayer book or disestablishment, or of separation of church and state.

The vote on only one of 75 resolutions on which the bishops acted was made public. That concerned birth control. It was carried, 193 to 67. That resolution stipulates that "where there is a clearly felt moral obligation to limit or avoid parenthood, the method must be decided on Christian principles." The resolution strongly condemns "the use of any methods for birth control from motives of selfishness, luxury, or mere convenience."

On divorce and remarriage the bishops resolved:

"The conference, while passing no judgment on the practice of regional or national churches within our communion, recommends that marriage of one whose former partner is still living should not be celebrated according to the rites of the church."

"Empires have perished before now because the dry rot of laxity and corruption in home life set in," said the Encyclical. The bishop's treatment of marriage and divorce, it was said, was considered to reaffirm the principle and the standard of marriage as a "lifelong and indissoluble union for better or for worse of one man with one woman to the exclusion of all others on either side."

The Encyclical begins with a "Sursum corda"—"Lift up your hearts"—though "we are aware of the extent to which the very thought of God seems to be passing away from the minds and hearts of many, even in nominally Christian nations."

Then comes a call to humanize religion with "new emphasis upon the appeal to the mind as well as to the heart."

The resolution on the question of peace and war declares: "The Christian church in every nation should refuse to countenance any war in regard to which the government of its own country has not declared its willingness to submit the matter in dispute to arbitration or conciliation."

It was explained today this has direct relation to the league of nations and the Kellogg pact. It does not preclude, however, the right of self-defense as, for instance, in the present raids of the Afridis on Peshawar in India, in which case there exists no international means for settlement of the trouble.

Another important development was the denunciation of war as incompatible with the teachings of Christ, together with a clear cut statement that "the existence of armaments on their present scale among nations endangers the maintenance of peace." The conference joins in an appeal for a further effort to secure continued reduction of armaments by international agreement.

Other results of the conference are a recognition of the help to religion of modern science and a call of youth, in its "mental confusion and spiritual hunger."

Women are to be admitted to the ministry of the church as far as the order of deaconesses.

There emerged from the conference, as contained in the encyclical letter, the declaration that no one should be excluded from worship in any church on account of color or race.

The archbishop of Canterbury this afternoon explained the conference's suggestions are not formal decisions. They are advice and counsel given to the Anglican church throughout the world.

Beware of Too Much Pride in the Child Who Seems Brighter

By GLADYS HUNTINGTON BEVANS

A booklet on sex education will be sent by Mrs. Bevans on receipt of a stamped, self-addressed envelope.

In several families I know there are two children and one of these children is apparently brighter than the other.

Whether one is actually brighter than the other, I don't know. Or whether one has been treated so that he's merely developed better, I don't know. All I know is that one is apparently brighter, has a better school record, or is in a higher grade for his age than the other.

In several of these cases the mother and father have an obvious pride in the brighter child. When she's (or he's) successful they beam. When the other fails they turn their heads away. They emphasize the brightness of one and the slowness of the other.

This is a very serious, a very wrong thing to do. These less bright children when they are treated so are badly handicapped. They are apt to lose confidence in themselves in every direction. They feel, "I'm too stupid to do that," even if it's something like learning a new game or a romping dance. They're paralyzed by the consciousness that they can't do it. Sometimes such a child will be just as bright as the other, but favoritism or mismanagement of some sort will cramp his development.

Parents who have one child who seems less bright than the other must watch their step. They must make this child feel first that it makes no difference to them. Second, they must emphasize some thing that that child does particularly well, or give him an opportunity at some art or craft on the chance that he may excel at it.

For instance, suppose his academic subjects are poor at school, but suppose he is clever at carpentry or knows a great deal about irplanes or natural history. Keep his cleverness at those things enough in the foreground to offset the classroom superiority of his sister or brother.

Make that less bright child realize, too—what is really a fact—that many a man and woman have made their mark in the world who did not get on rapidly in school. And soft pedal—but don't depreciate—the brighter child's work. Try to make each appreciate the other's achievement in a different line of endeavor.

Or, use some other means if you don't like any of these suggestions. But do build up in your less bright child a sense of assurance and a satisfaction in his ability to do some kind of thing well. And be loyal and kind to him.

[Copyright: 1930: By The Chicago Tribune.]

Summer Top-Coat Shows Paris Chic

BY BETTINA BEDWELL.

PARIS. — [Special.] — Though the thermometer may mount until the thought of any wrap becomes unbearable, it would nevertheless be rash to venture vacationing without a top coat, especially in Europe where the weather changes without warning almost from one hour to the next.

Chantal, who practically takes everything into consideration, makes her summer top coats strictly décolleté. She knows how stuffy a high collar looks and feels in hot weather and a scarf, ranging from a light silk one for the faintly chill hours to a flat fur cravat for the frankly cold ones, can so easily and so smartly be added.

Chantal's collarless top coat, sketched above, is of the new piece-dyed tweed that has a lively roughish surface and velvety depths. It's in that soft Franciscan brown that is slated to be one of the leading fall colors. It depends for trimming upon its extremely clever cut. The sleeves grow into a yoke and diagonal panels in front and they continue round from the back to form the incrusted belt which is fastened by one large natural wood button. A tab belt is incrusted at the natural waist line in back.

All the seams are outlined with double nervures. Chantal suggests two frocks to wear with this coat, one of light weight woolen in monk brown and one of orange tussor. The bag is of piece dyed tweed to match the coat and it has a natural wood buckle.

Al Smith Approves Plan to Curb Ticket Scalpers

New York, Aug. 14.—[Special.]—Former Gov. Alfred E. Smith, representing the public on the board of governors of the League of New York Theatres, in a statement made today, declared his confidence in the success of the league's campaign to eliminate ticket speculation.

"A prosperous, intelligently run theater, presenting decent plays at fair prices is, in my opinion, an asset to any civilized community. While it is true that the main purpose of the theater is to entertain, it is obvious that it may be, and often is, a powerful educational and moral force, an influence of profound importance in the lives of people.

"I think that anybody who, in an emergency (such as, perhaps, the unexpected visit of an old friend or a relative from out of town) has had to dig up $26.60 (or more) for a pair of theater tickets to some 'hit' show, must feel as I do about it. The 'gyp' theater ticket broker must go."

What's Doing Today

CONVENTIONS.

National Archery association...Stevens hotel
National Association of Women Lawyers.....Congress hotel
For Uniform State Laws.....Stevens hotel

LUNCHEONS.

Alpha Chi Rho.....Fields' grill
Beloit College Alumni...Mandel's Ivory room
Beta Theta Pi..Medical and Dental Arts Bldg.
Brown University Alumni.....Field's Men's grill
Chi Beta fraternity.....Stevens hotel
Kappa Sigma [alumni].....University club
Kildeer Country club.....I. A. C.
Optimist club.....Hotel Sherman
Phi Delta Theta.....Hotel La Salle
Phi Psi.....Hamilton club
Pi Beta Phi..Medical and Dental Arts Bldg.
Pi Kappa Alpha.....Hotel La Salle
Sigma Phi Epsilon.....Hotel La Salle
Steuben Club Juniors.....Bismarck hotel
Theta Chi Club of Chicago.....Gimbel's restaurant
Theta Delta Chi.....University club
University of Wisconsin club.....Maillard's restaurant

EVENING EVENTS.

Children's Gathering.....Edgewater Beach
Commercial Association of 1858.....Bismarck hotel
Jack & Jill Plays.....40 E. Oak street
"La Boheme".....Ravinia park

Compiled by the convention bureau of the Chicago Association of Commerce, to which please send any additions or corrections.

One Can't Depend on "Fortune" Tellers to Bring Back Sweetie

BY DORIS BLAKE.

"Would you put stock in a fortune teller who told you that an old beau that you did care terribly about would return soon and claim you? There is another toward whom I was beginning to feel the way I formerly did, but this fortune teller upset me because she told me, without having any way of knowing, all about this earlier he affair of mine. ANONYMOUS."

If you mean, Anonymous, that you are about to discourage the second suitor's advances in favor of the fortune teller's promise I should certainly advise you to hang onto him until you have more than a clairvoyant's tale to build upon.

As things work out, it's pretty thin substance there is to fortunes. In every woman's life there is a schoolboy sweetheart or a 'teens affair of the heart, so it is not clever of a fortune teller to drag him up at a three or five dollar session with the spirits. In fact, as human nature goes [as the fortune tellers have it worked out rightly], lives run pretty much along the same pattern. The letters and the voyages and the proposals, the inheritances, the good news, the death, past romances and present and future all fit into a neat plan for fortune telling action. Too, a good many of them become clever at reading character just as you yourself would become were you dealing directly in character revelation as a business. So that guesses are pretty well fortified with the average person's experiences.

It's funny the way a fortune teller may hit wide of the mark on one guess, hit the bull's eye on another, yet the gullible client is more impressed with the correct marksmanship than with the failures. She deliberately forgets the discrepancies in the fortune told in her eagerness to believe what she wants to believe.

As an amusement, fortune telling furnishes about as agreeable an hour as can be asked.

* *

DORIS BLAKE ANSWERS

His Actions Speak.

"Dear Miss Blake: The boy I go with never showed or told me he cared. But he still asks me out. "FRITZIE."

He takes you out, providing pleasant evenings for you. That shows he likes you.

The Age Problem.

"Dear Miss Blake: I am 17 and five months older than my girl friend. Her mother says that I am too young for her. LOU."

It's an excellent plan for girls to have beaus of their own age as well as older ones.

FARM AND GARDEN

BY PAUL POTTER

MEN'S GARDEN SHOW.

Full plans of classes and prizes were announced yesterday in a meeting of the Men's Garden club of the Chicago region which will stage an annual fall flower exhibit and show at Garfield park conservatory Saturday and Sunday, Sept. 6 and 7.

W. A. Schueler as president of the organization declared he had assurance from members and other amateurs and professional and commercial growers that the event would be larger than it had been since started several years ago. Last year there were more than 60 exhibitors with about 1,200 exhibits. The gladioli alone last year numbered around 20,000 which is said to have been the largest collection ever shown under one roof.

In 1929 there was one exhibit of 10,000 gladiolas shown by A. E. Kunderd of Goshen, Ind., and another group of 3,000 of the same flowers by the Mission gardens at Techny, Ill. Both of these exhibitors will be represented in the show this year, Mr. Schueler reports.

The committee working on the two day show includes O. V. Morgan, L. W. Mack, John Riva, August Koch, M. D. White and G. J. Collins.

Classes for competition have been divided into four sections, the first of which is open to amateur members of the Men's Garden club, section B, members of the club who are commercial flower or plant growers who may exhibit material growing in their commercial plantations; section C, open to all amateurs in Chicago and suburbs; and section D, for commercial growers.

Three hundred and twenty-one classes are listed in the various groupings of perennials, annuals, shrubs, vase or basket flowers, fruits and vegetables, gladioli, primulinus gladioli, dahlias, lilies and aquatics. In the sweepstakes ruling, the class A exhibitor who wins the greatest number of points for vegetables will receive the national garden bureau bronze medal. There also will be a bronze medal for the best gladiolus in class A; another bronze medal for the best dahlias in class A; and a special ribbon for the largest dahlia in the show. Exhibits must be ready for examination by the judges at 11 a. m. Sept. 6.

* *

BEAUTY ANSWERS

J. L.: STOCKINGS SHOULD NOT be worn a second time without washing. The perspiration and dust, also leather stains from shoe linings are injurious. Stockings should be washed shortly after removal.

M. M.: A SATURATED SOLUTION of hyposulphite of soda may be used on the brown spots. It may be applied freely, as it is harmless. However, brown spots are hard to get rid of.

Worry Lines Can Ruin an Otherwise Beautiful Face

BY ANTOINETTE DONNELLY.

Notice some day when you are riding on a public conveyance how many women have brows marked with two outstanding lines of perpendicular mold directly above the bridge of the nose. Women from 30 on, particularly! The more on, the more you are likely to see this brow marking.

One assumes immediately that eye strain may have something to do with their creation. And it has. Just as often, however, the deeply indented lines are the result of brow-puckering when a knotty problem is to be solved. And, of course, we have become a nation that looks upon every slight disappointment or bit of adversity as a knotty problem. We've fallen into the habit of looking at life too intensely for brow smoothness. If it isn't one thing we can think up to worry and go wrinkly about, it is another.

Anyway, that mark between the eyes and just above the hollow at the bridge of the nose is very, very common. You see it on women, obviously devoted to facials and clothes and all the paraphenalia of those who aim to look well.

It may be eye strain, as said. Eye strain may have started it and the habit referred to have given the lines depth. Perhaps glasses are not adopted early enough. Perhaps they are not changed often enough. Glasses should be gone over every couple of years, at least, and a new eye test taken. Rumor has it that our system of home lighting hasn't been any too kind to American eyes. Women have sacrificed their good sight to the beauty of rooms decorated with lamps that may give off lovely light in which to rest, but not to read.

However, you'll have to find the cause if you are among those present in the roll call of perpendicularly marked brows. They're ugly lines. They're ageing ones. One can treat them to palm massage and clear them off fairly well if the basic cause is removed.

Grease the palms and plant the base of the palms just beneath the eyebrows. Press on the palms and work the hands in opposite directions toward the outer eye rims. Go back and do it over again, and again. You can do this twenty times a day. Just stop a minute and "iron" out the lines with the palms every time you think of it.

* *

Plans Mission Museum.

Princeton, N. J., Aug. 14.—(AP)—Establishment of a missionary museum, to be used with newly created courses in history of religion and Christian missions, was announced today by the Princeton Theological seminary.

CHICAGOANS IN LONDON

[Chicago Tribune Press Service.]

LONDON, Aug. 14.—The following Americans registered today at the London bureau of THE CHICAGO TRIBUNE: Effie Gettys, Cora Gettys, William Rose, Ethel Rose, Mary Rose, Dr. and Mrs. Julius Lincoln, all of Chicago.

Ice Cream, Motors Add to Kids' Joy at Algonquin Camp

While money gifts arrive daily in THE TRIBUNE mails for the maintenance of Camp Algonquin, the tenement mothers and children on vacation there are remembered in other ways by friends.

It was a smiling group of 500 campers that greeted as many dishes filled with ice cream last Sunday after the big dinner had disappeared. Out in the kitchen the cooks worked overtime dishing up the 20 gallons that had been brought out from Chicago by truck. The dessert was sent by the Goodman American Ice Cream company, which will furnish another 20 gallons for next Sunday's dinner.

Another party was that furnished by the Barrington Hills Garden club of which Mrs. Frank Johnston is president. Boxes filled with lunches were sent for the enjoyment of Algonquin vacationers.

The most popular sport in camp—motor boating—was made possible this summer through the gift of two motors for boats belonging to the camp by Samuel Insull Jr., chairman of the summer outing committee of the United Charities. Several times a day counselors fill the boats and go for a spin at break-neck speed through the water while the children, most of whom had never been in a motorboat before, shout excitedly.

As for the children themselves, they are intent on making Algonquin more attractive. When visitors come they proudly show the hanging baskets they made of reeds and have filled with geraniums and greenery. They have been hung on the porch of the refectory and the library.

CAMP ALGONQUIN FUND.

Anonymous	$10.00
For Camp Algonquin	10.00
Irene C. Laechle	5.00
In Memory of Gramp's Birthday	5.00
Sincerely	2.00
Total	$32.00
Previously acknowledged	$3,211.12
Grand total	$3,243.12

A check for $10 arrived for THE TRIBUNE free ice fund from Mrs. B. M. Winston, making a total of $3,188.87 in the fund which keeps babies of the tenements well.

Boy Scouts' Chief Here Inspecting Boys' Camps

James E. West, chief executive of the Boy Scouts in America, passed through Chicago yesterday on a tour of Boy Scout camps. He left for Denver over the Chicago and North Western railroad to inspect the Colorado camps.

WHICH ONE OF THESE FACE POWDERS IS MADE FOR YOUR SKIN?

Of the three new Plough Face Powders, one is especially made for you and will lend your complexion new beauty and charm.

Which one? That depends upon your type of skin!

You can easily choose face powder for your type from Plough's three Face Powders.

If you have oily skin, choose heavy texture, Plough's "Incense of Flowers" Face Powder in the oval box—75c.

If you have dry skin, choose light texture, Plough's "Favorite Bouquet" Face Powder in the square box—30c.

If you have normal skin, choose medium texture, Plough's "Exquisite" Face Powder in the round box—50c.

Each of Plough's Face Powders comes in white, flesh, pink, brunette, sun-tan tints, sensibly priced wherever beauty creations are sold. Select your OWN texture and tint—today.

If you are not certain as to which Plough Face Powder you should buy, write Pauline Martin, Beauty Consultant, Plough, Inc., Memphis, Tenn., specifying the tint you want and you will receive free test packages of the three different powders.

Plough's 3 FACE POWDERS

CREATED BY PLOUGH

NEW YORK MEMPHIS SAN FRANCISCO

SHORT ROUTE (SAVES 1½ HRS.) TO PITTSBURGH $10.50

LOW BUS RATES TO ANY POINT IN U.S.

ST. LOUIS $4—DETROIT $4
TOLEDO $5—CLEVELAND $8
Philadelphia $18.50—Buffalo $11.50

New buses with reclining chairs leave three times daily from North Side at 4700 BROADWAY (cor. Leland) Phone Long Beach 7370; and from Loop at

GREAT EASTERN STAGES
BUS TERMINAL
219 W. Jackson Bl'd
Phone WABASH 4260 or write (West of Wells)

MOTION PICTURES DOWNTOWN | MOTION PICTURES DOWNTOWN | MOTION PICTURES DOWNTOWN | MOTION PICTURES DOWNTOWN

Big Pictures! ▼ Big Shows! ▼ Big Values!

PUBLIX~BALABAN & KATZ Wonder Theaters

CHICAGO
RANDOLPH · STATE · LAKE
35c—10:30 A. M. to 1 P. M.
TODAY—Triple-Barreled, Smashing Stage and Screen Entertainment!
A stageful of collegians, mad with melody, wild with youthful capers! They dance, they sing, they surprise you every minute! Absolutely "different"—positively amazing!
HORACE HEIDT and his Californians
With the simply marvelous world's most educated dog LOBO
And On the Screen
A drama so intensely human, so elemental, every man, woman and child should hear it!
BELLE BENNETT
Leon Janney-Marion Nixon in COURAGE
What happens when children discover their mother's scarlet past?
Orchestral Feature—Chicago Theater Symphony—"VERDI MELODIES"—Dorothy Bowen, Soprano Soloist
H. LEOPOLD SPITALNY, Conducting
You'll howl and shriek—you'll split your sides laughing at EDDIE CANTOR in his latest hilarious scream "Cockeyed News"

ORIENTAL
Randolph near State St.
TODAY doors open 10:45 A. M.
Extra Stage Scoop!—World's Champion Marathon Dancers ANN GERRY, MIKE GOUVAS IN PERSON—ON STAGE
Today Whoopee Bill Goes Western and the Town Goes Hysterical Laughing!
Wm. HAINES
POLLY MORAN
LEILA HYAMS in WAY OUT WEST
with CLIFF EDWARDS
Out where laughs are laughs—BILL couldn't ride, or shoot, or rope, but with the cowboys' gals he was a real "Bad Man." It's a Metro-Goldwyn-Mayer romance!
POLLY MORAN Oh, much funnier than she was in "CAUGHT SHORT"
CLIFF EDWARDS A bigger scream than in "MONTANA MOON"
The stage teems with joy! HARRY ROSE The jester Broadway gave us in "Bohemian Nights" with ANN GERRY and MIKE GOUVAS World's Champion Marathon Dancers Who Won 2,832 Hour Dance ON THE STAGE IN PERSON PRESTON SELLERS is back
Paramount Talkertone Extra on Screen "Dizzy Dishes"

Palace
Randolph and La Salle. Open 10:30 A. M. Shows Continuous
35¢ TO 1 P.M. 50¢ TO 6:30
LAST TIMES TODAY!
"GRUMPY"
CYRIL MAUDE-Philip Holmes
and celebrity stage program of RKO acts.
—TOMORROW—
CLYDE COOK Famous Screen Comedian, in Person

STATE-LAKE
35¢ TO 3 P.M. Opens 10:30 A.M. State & Lake St. 50¢ TO 6:30
GINGER ROGERS in QUEEN HIGH
The Schwab & Mandel musical comedy lift of marriage breakers and love makers!
RKO STAGE PROGRAM
KITTY DONER
CHARLES BENNINGTON
& His N. Y. Newsboys' Harmonica Band and Many Other RKO Acts

NO CHILDREN
RKO Woods
Randolph & Dearborn—Open 8:45 A.M. 35c to 3 P.M.—50c to 6:30 P.M.
LIFE IS LIKE THAT!
"LITTLE ACCIDENT"
The brisk, breezy comedy about a baby whose arrival caused a peck of trouble!
With ANITA PAGE, DOUG FAIRBANKS JR., ZASU PITTS, SALLY BLANE, and SLIM SUMMERVILLE
ADULTS ONLY

LAST TIMES TODAY
"HURRAH I'M ALIVE!"
A Delightful Humorous Comedy Drama MAE TINEE ★★★ "No doubt about it, here is comedy with class."
Also "THE BELLS"
—STARTING TOMORROW—
"DR. JEKYL AND MR. HYDE"
CINEMA CHICAGO AVE. JUST EAST OF MICHIGAN BLVD.
Delightfully Cooled with Washed Air Cont. 1 to 11 P. M. Mat. 50c, Eve. 75c

Powerful Drama of Romance and Adventure
"HELL'S ISLAND"
Jack Holt Ralph Graves
Dorothy Sebastian
CASTLE STATE AT MADISON

UNITED ARTISTS
RANDOLPH ST. at DEARBORN
35c 9 A. M. to 1 P. M.
ANN HARDING
Mary Astor - Robt. Ames in "HOLIDAY"
THE CRITICS SING ITS PRAISES!
"It's one of the best pictures of the year." —ROB REEL, American
"Human and tears are blended together here—never a more perfect cast." —DORIS ARDEN, Times
"Sumptuously staged—expertly presented." —MAE TINEE, Tribune
"Pick 'Holiday' by all means. Too good to miss!" —L. McL., Examiner

ROOSEVELT
STATE ST. near WASHINGTON
9 A. M. to 1 P. M., 35c
For ADULTS ONLY!
"Common Clay"
Has Everything!
It has dramatic, blood-quickening, throat-tightening suspense. It has the heart throb of a love denied. It has dialogue so smart that it sparkles with wit and brilliancy. It has that ever breathless story of a girl loving, not wisely, but too well . . . and it has
CONSTANCE BENNETT
with LEW AYRES and BERYL MERCER
It's a Fox Film Corporation Hit

McVICKERS
Madison near State
9 A. M. to 1 P. M., 35c
WARNING!
This mighty epic of the air leaves in FIVE days! HURRY! SEE IT TODAY
Richard Barthelmess in "The DAWN PATROL"
A First National Hit with DOUG FAIRBANKS JR. NEIL HAMILTON
The Year's Howl Is Comin' WEDNESDAY THE FOUR MARX BROS.
The nuts who made lunacy a mighty fine pleasure in "ANIMAL CRACKERS"
Cocoanuttier than ever!

MOTION PICTURES SOUTH | MOTION PICTURES SOUTH | MOTION PICTURES SOUTH

CAPITOL
TO THE LAND HALSTED
DARING, DRAMATIC REVELATION OF THE DANGEROUS LOVES OF THREE BEAUTIFUL MODELS!
One reared in purity; One made bold by experience; One skeptical of all men!
Joan CRAWFORD in "Our Blushing Brides"
with ANITA PAGE ROBERT MONTGOMERY
Stage Fanchon & Marco's "Smiles" Idea

AVALON
79TH AND STONY
HE HAD WEALTH . . . POWER . . . the love of society's most beautiful girl . . . then his criminal past reached out to crush him!
EDMUND LOWE
"GOOD INTENTIONS"
with Marguerite Churchill, Regis Toomey
Edmund Lowe in his most fascinating role . . . Charming Beau Brummel of Society . . . Silk hatted Crook preying upon the rich.

SHORE 75th & Kingston | COSMO 79th & Halsted
AL JOLSON in "MAMMY"
With Lowell Sherman, Lois Moran

GROVE 76th-Cottage
"WILD COMPANY" H. B. WARNER
Epic Drama of Youthful Folly, and Parents Who Are to Blame!

JEFFERY 71st-Jeffery | HIGHLAND 79th-Ashland
World's Greatest Aggregation of Stars "PARAMOUNT ON PARADE"

WEST ENGLEWOOD 63rd-Ashland
The Saucy French Temptress FIFI DORSAY in "WOMEN EVERYWHERE"

DOWNTOWN

WARNER'S ORPHEUM
STATE AT MONROE
Continuous 9 A. M. Till Midnight
THREE BEAUTIES IN DANGEROUS EXPERIMENTS WITH LOVE!
One reared in purity . . . one made bold by experience . . . one skeptical of all men.
Joan Crawford ANITA PAGE in "OUR BLUSHING BRIDES"

GARRICK THIS WEEK ONLY ADULTS ONLY
UNIVERSAL'S ALL TALKING DRAMA OF MODERN YOUTH
"WHAT MEN WANT"
With Ben Lyon, Pauline Stark, Barbara Kent

WEST

WILSON 2418 W. MADISON Mat. Daily—All Talking "FOX MOVIETONE FOLLIES OF 1930"
SAVOY 4346 W. MADISON DOUBLE FEATURE "Dumbbells in Ermine" "Rough Romance"
MARSHALL SQ. 22d-Marshall Blvd. Double Feature RUTH CHATTERTON, "LADY OF SCANDAL"

SCHOENSTADT'S TALKIE THEATER PICCADILLY
51st & Blackstone
Today, Tomorrow and Saturday
H. B. WARNER "Wild Company"
KENWOOD 47th & Kenwood — CLARA BOW 'True to the Navy'
HARPER 53rd & Harper — RUTH CHATTERTON 'Lady of Scandal'
PALACE 5243 W. 25th St. — ADULTS ONLY NORMA SHEARER "Divorcee"
PEOPLES 47th & Ashland — ADULTS ONLY "White Cargo"

NEW REGENT 6825 S. HALSTED DOUBLE FEATURE "FOX MOVIETONE FOLLIES OF 1930" LOIS WILSON—"TEMPTATION"
MILDA 3140 S. HALSTED Rags, Riches & Romance REGINALD DENNY—"WHAT A MAN"
CHELTEN EXCHANGE AVE. AT 79TH ST. AL JOLSON—"MAMMY"
COLONY 59TH AND KEDZIE REFRESHINGLY COOL REGINALD DENNY—"WHAT A MAN"
ROSELAND-STATE Michigan-110th Pl. MAT. DAILY All Star Cast, "PARAMOUNT ON PARADE"
JACKSON PARK Stony Island at 67th ADULTS ONLY Corinne Griffith—"LILIES OF THE FIELD"
LEXINGTON 1162 E. 63RD STREET ALL TALKING AL JOLSON—LOIS MORAN—"MAMMY"
HIGHWAY 63RD AND SO. WESTERN Harry Langdon Comedy AL JOLSON—"MAMMY"

R-K-O ENGLEWOOD 63rd & Halsted 25c 1 to 6 P.M. RICHARD DIX — "SHOOTING STRAIGHT" RADIO - KEITH - ORPHEUM VAUDEVILLE TONIGHT, 8:30 p. m.—AMATEUR CONTEST
VISTA 47TH AND DREXEL BETTY COMPSON LOWELL SHERMAN "MIDNIGHT MYSTERY" LADIES' GIFT NIGHT
HARVARD 63RD AND HARVARD All Talking and Sound JOHN BOLES LAURA LA PLANTE "CAPTAIN OF THE GUARDS"
REGAL South Park Way at 47th R. H. B. WARNER "WILD COMPANY" CLARK & McCULLOUGH COMEDY Cole Brothers—Fatte Waller—Others
OAKLAND SQ. Drexel and Oakwood ALL TALKING BERT WHEELER ROBERT WOOLSEY "THE CUCKOOS"
RAMOVA 35th & Halsted—Sig. 4 Your Favorite Dad IN THE BIGGEST FROLIC OF THE SEASON "PARAMOUNT ON PARADE"
MARQUETTE 63RD AND KEDZIE Mickey Mouse Cartoon AL JOLSON—"MAMMY"

AUSTIN

PLAISANCE 466 N. Parkside at Lake CHARLES BOYER CLAUDETTE COLBERT NORMAN FOSTER "YOUNG MAN OF MANHATTAN"
PARK LAKE AT AUSTIN JEAN HERSHOLT ELEANOR BOARDMAN—"MAMMA"
SYMPHONY 4937 W. CHICAGO AVE. ADULTS ONLY NORMA SHEARER—"THE DIVORCEE"
IRIS 5743-47 CHICAGO AVE. ALL TALKING LUPE VELEZ—"HELL HARBOR"
MANOR 5609 W. NORTH AVE. ALL TALKING LUPE VELEZ—"HELL HARBOR"

MAYWOOD

LIDO 5TH AVE. AT WASHINGTON BLVD. MATINEE DAILY—ALL TALKING "MAMMY" Al Jolson Mary Doraine Lois Moran Our Cooling System Is Now in Operation

Races Stirring Quiet Life of Watch Hill, R. I.

The arrival of the male golfing and yachting contingent at Watch Hill, R. I., has helped to enliven one of the quietest seasons ever known at that summer colony. Despite the fact that most of the usual summer residents are there this year, there has been little entertaining.

The first elaborate affairs of the season are to be held this week.

The men's championship tournament, in play this week at the Misquamicut Golf club, and the inter-club race between the Watch Hill and Stonington, Conn., yacht clubs have started the social ball a rolling. Many of the Chicago colonists are to have house parties over the week-end, and most of them will attend a "shipwreck" costume party on Saturday evening at the Watch Hill Yacht club.

Mrs. Louise De Koven Phelps, holder of the women's championship title of the colony, is captain of a team of women players who met teams from Narragansett Pier and Fisher's Island this week. Return matches will be held next Tuesday at Fisher's Island, and the following week at Narragansett. The Watch Hill team holds the championship, but lost to Narragansett in the first match. Mrs. Phelps' son, Hubbard Phelps, is entered in the senior championship golf tournament and is to race his boat, Brownie, in the inter-club races.

Mr. and Mrs. William H. Mitchell of Lake Forest and their children are the latest Chicago arrivals in the Watch Hill colony. They are established at Cove End and have been guests at several small luncheon and dinner parties at the golf club.

Mrs. George R. Nichols of 1550 North State parkway has spent much of the present season with friends of the Narragansett colony. This week she has Mr. and Mrs. Wilson Wing of Narragansett as her house guests at Watch Hill. The Frank Hibbards of 191 East Walton place, who have been at Watch Hill since June, have gone to Murray Bay, Canada, for a few weeks before returning to Chicago in September.

The marriage of Miss Natalia Ogden Frees, daughter of Mr. and Mrs. Herman Edward Frees of 5450 East View park, to Harry Hooper Simpson, son of Mrs. Margaret Simpson of Centerville, Md., was solemnized quietly at 4:30 o'clock yesterday at the residence of the bride's sister, Mrs. William Bradshaw Egan of 2440 Lake View avenue.

Banks of pink and blue flowers formed the setting for the ceremony, which was performed by the Rev. Dr. Wayne Leys. The bride wore an eggshell satin princess gown with a short train and a veil of eggshell tulle, and carried a bouquet of pink roses, orchids, and lilies of the valley. Her only attendant, Mrs. Egan, wore a turquoise blue crêpe romaine frock with a pink horsehair hat trimmed in turquoise, and carried a cluster of pink roses. John Hurley of Oak Park served as best man.

Mr. and Mrs. William B. Hale of Winnetka will open their residence on Sunday, Aug. 24, for a supper to be given by the Chicago branch of the English-Speaking union for British visitors to the annual meeting of the American Bar association.

The Lake Geneva summer community is planning an afternoon concert to be held next Wednesday afternoon for the benefit of the Lake Geneva Fresh Air association. The program, featuring piano selections by Harold Van Horne, will be followed by a tea, at which members of the Holiday Home association will pour. Miss Katherine Lafens, president of the home, will preside, and will be assisted by Mrs. Frank Porter, Mrs. Augustus K. Maxwell, Mrs. Daniel Peterkin, Mrs. Tracy C. Drake, Mrs. Henry Bartholomay, Mrs. Frederick H. Bartlett, and Mrs. Walden Shaw.

Miss Betty Brown, the pretty, dark eyed daughter of the Charles Edward Browns of Lake Forest, will not be a debutante this winter, but will resume her studies at Miss Nixon's school in Florence, Italy. Mrs. Brown, Miss Betty, and the Browns' infant son are spending the summer at Southampton with Mrs. Brown's mother, Mrs. John G. Deshler of Cincinnati, O. Mr. Brown plans to join them the latter part of this month, and the whole family will return about Sept. 15.

* *

Catholic Women Meeting Tomorrow for Organization

Representatives from more than forty Catholic women's organizations will meet tomorrow afternoon at the Stevens hotel to discuss plans for the formation of a diocesan federation of Catholic women. This was announced yesterday by Mrs. Mary B. Finan, who will represent the International Federation of Catholic Alumnae at the meet. Bishop Bernard J. Sheil of Chicago will speak and a tea will follow the meeting.

ENGAGED

MISS DOROTHY W. MANNING.
[De Gueldre Photo.]

Mrs. Alfred E. Manning of 6822 Perry avenue announces the engagement of her daughter, Dorothy Whitney, to Hamilton Barton Huntington of Columbia, Mo.

Maurice Chevalier Here on Way to Rest in Paris

Maurice Chevalier, wearing his French smile and American made clothes, passed through Chicago yesterday, Paris-bound. The French actor, who won his way into the hearts of Americans two or three years ago and has stayed there, is going home to visit Mrs. Chevalier and to rest for three months. Maurice said he hopes to build a charity hospital and clinics in Paris for ill actors and actresses, one of these days. On the Santa Fé Chief also was Jean Harlowe, movie actress, who is seeking a divorce from her Chicago husband, Charles F. McGrew, III.

* *

Kappa Delta Luncheon.

The Sigma Omicron chapter, University of Illinois, of Kappa Delta sorority is giving a luncheon tomorrow at the Medinah Athletic club.

Selling Skyline Big Business for New Yorker

New York, Aug. 14.—(AP)—Selling Manhattan's skyline at fifty cents a look has developed into a big business.

It got its start eighteen years ago when Leopold Jonas sold his theater ticket agency, leased the tower of the then new Woolworth building and began charging thrill seekers for the view.

It reached a new peak last week when twelve thousand persons paid half a dollar apiece to travel in express elevators up seventy-one stories to the observatory of the Chrysler building and gaze out over New York, and its environs from a point 783 feet above 42d street.

In the same week between 700 and 1,000 persons a day visited the Woolworth tower, a little more than 730 feet up, and some hundreds more ascended the crest of the Chanin tower, 650 feet above the pavement, or to the tiny glass enclosed gallery on the Manhattan company building, 860 feet over Wall street.

Leopold Jonas is the biggest figure in the skyview business. The souvenir ship in the Clouds corporation, of which his son is president, leases the Woolworth tower, and he himself is president of the Metropolitan Vistas corporation which holds the lease on the Manhattan company tower.

In addition his photographs reproduction company holds the franchise for the distribution in North America of five cent picture postcards of New York views, sold in all the towers. In the Woolworth building one tourist has been known to buy a hundred postcards.

The Chrysler building, which opened its tower to the public last week, has challenged the Woolworth tower's eighteen year supremacy in the vista industry, a supremacy which has brought to the Woolworth pinnacle since 1912 almost three million paying visitors.

"On a holiday it is not unusual for 2,500 or 3,000 persons to visit the Woolworth tower," an official of Mr. Jonas' companies said.

The owners of the Chanin building operate its tower more for the advertising than as a money maker, but even so, the Chanin tower will bring in about $10,000 a year in fifty cent pieces, its owners say.

The Chrysler observatory is operated by a subsidiary of the Chrysler Building corporation. It tops Midtown New York and when Walter P. Chrysler goes up there he can see his country home out at Great Neck, L. I.

SOUTH SIDE BRIDE

MRS. JAMES L. WOULFE.
[Bloom Photo.]

Mr. and Mrs. James A. Fowler of 8237 Aberdeen street announce the marriage of their daughter, Genevieve Gervaise, to James Laurence Woulfe, son of Mrs. James Woulfe of 2349 East 73d street.

Legion and Auxiliary Are Guests of C. M. T. C. Units

Four hundred members of the American Legion and the Legion auxiliary were guests yesterday at the Citizens' military training camp, Fort Sheridan. Maneuvers and athletic contests featured the day's program. Those present included Mrs. Florence Kellogg, commander of the Illinois auxiliary; Mrs. Bessie Stuart Smith, past commander; Mrs. Pearl Middleton.

Dawes Quits Bird Shooting for Call on MacDonald

[Copyright: 1930: By the New York Times.]

LONDON, Aug. 14. — Ambassador Charles Dawes, who is on a grouse shooting trip in Scotland, motored from Blair, Perthshire, to Lossiemouth today for lunch with Premier MacDonald. He left early in the afternoon saying there was no political significance in his call.

Sally's Crowd Cheers Cubs to a Victory

BY SALLY JOY BROWN.

Well, boys and girls, wasn't that a baseball game to remember for some time to come! Yes, sir, when the Chicago Cubs scored a victory over the Brooklyn Robins yesterday afternoon at Wrigley field we were present one hundred strong cheering and rooting for all we were worth, for isn't the pennant at stake and aren't our boys holding top place in this exciting race for it?

They got off to a beautiful start in the first inning, scoring two runs, and a zero appeared on the board for the Robins. Beginning as they did, the Cubs kept up the good work through the entire game, and if there wasn't a run each inning, there were plenty of singles and doubles and crowding of bases until we were fairly tense with excitement.

Located in the choice box seats Mr. Veeck had provided for our party, we didn't miss a play, and when Gabby Hartnett made his run in the second inning we had our eyes glued on him. It was about this time that the Robins decided to make a change in pitchers, so Dudley advanced to the mound to see what he could do to stem the flow of runs the north side boys were piling up. But the Cubs just couldn't be tied down. They continued to hit and the score board was soon registering five runs for them, while the struggling Robins could accumulate nothing more exciting than to score one run.

It was superlative baseball! Malone's pitching, Wilson's hitting, Grimm's doubles, Gabby Hartnett sliding home, Cuyler in right field—these were high lights in a sky full of meteors that we wouldn't have missed for anything.

* *

AMERICANS IN PARIS

[Chicago Tribune Press Service.]

PARIS, Aug. 14.—The following Americans registered at THE TRIBUNE bureau here today: From Chicago—Mr. and Mrs. Helvotsen, Mrs. Jesse Kolmos, Hattie Lynn, Gertrude Paxton, Eva MacMahon, Grace MacMahon, Isabel Parker, Lena Welch, and James Perry. From other places—Marshall Hall of Honolulu; Mr. and Mrs. Louis Hirshom of Philadelphia; Polly Minton, Tennie Minton of Hemphill, Tex.; Katherine Cuhane of Rockford, Ill.; Esther Garbe of Aurora, Ill.; Mrs. R. P. Merillion of San Francisco; Louis Goodman of New York; Dr. and Mrs. William E. Chenery of Boston.

NEW YORK SOCIETY

New York, Aug. 14.—[Special.]—Miss Mary A. Prentice, a granddaughter of John D. Rockefeller, has joined her mother, Mrs. E. Parmalee Prentice, at Williamstown.

Mr. and Mrs. Andrew Varick Stout gave a luncheon in honor of their son and daughter-in-law, Mr. and Mrs. Gardner Dominick Stout, on the Mauretania for a wedding trip to Europe. Mrs. Stout was Miss Clare Kellogg, daughter of Mr. and Mrs. John Prentice Kellogg, who were among the guests.

Mr. and Mrs. John Calvin Thorn gave a dinner in the St. Regis roof garden with Sir Hubert and Lady Wilkins, Mrs. A. J. Drexel Biddle Jr., and M. Dorland Doyle in their party.

Mrs. Jerome M. Bonaparte gave a luncheon for Mrs. William Wallace in the Japanese garden of the Ritz-Carlton.

Mrs. Robert J. Adams will go to Newport for the week-end.

Mr. and Mrs. Paul Fitz Simons had several friends for dinner last night at the Savoy-Plaza.

* *

WASHINGTON SOCIETY

Washington, D. C., Aug. 14.—[Special.]—The minister from Ecuador and Señora de Viteri gave a reception this afternoon to celebrate the centennial of the independence of that republic. This anniversary properly fell on Aug. 10, but as that date was Sunday, the minister chose the date of the opening of the first congress of that country, Aug. 14, to celebrate both events.

Mrs. Frank C. Letts of Chicago and Washington returned the middle of the week from a fortnight's visit to her summer place in Chesapeake bay and left next day for Jamestown, R. I., to spend the remainder of the summer.

Miss Martha McClure, Republican national committee woman of Iowa, who has been the guest of her sister, Mrs. William Fitch Kelley, formerly of Chicago, at her country place, The Knoll, left today for Chicago, where she will spend some days before returning to her home in Mount Pleasant, Ia.

* *

Norwegian Old People's Home Society to Meet

The Norwegian Old Peoples' Home society will hold its 35th annual homecoming and picnic on Sunday at the Norwegian Old People's home in Norwood Park. The Chicago Norwegian Singers' league will sing and there will be an exhibition by the Norwegian-American Turners, and athletic events. J. Hamilton Lewis will be the speaker. The proceeds of the reunion will go to the building of an addition to the home which is now taxed to capacity with its 108 residents.

Gold Star Mothers Taking Pershing Tree Gavel Abroad

Kansas City, Mo., Aug. 14.—(AP)—A gavel, carved from an old apple tree on the John J. Pershing homestead at Laclede, Mo., will be presented to Gen. Joffre in France by the eighty Missouri Gold Star War Mothers who will leave St. Louis Saturday morning on a pilgrimage to their sons' graves in France. The gift, carved by an ex-service man at Laclede, is decorated with two silver bands on which are inscribed facts of its origin and presentation.

AMUSEMENTS.

RAVINIA OPERA 8:15 TONIGHT with CHICAGO SYMPHONY ORCHESTRA (50 Men) BOHEME: Marlo, Martinelli, Maxwell, Basile. THE BARTERED BRIDE (Die Verkaufte Braut; in German): Rethberg, Chamlee, Windheim, D'Angelo, Bourskaya, Maxwell, Cehanovsky, Pace, Scott, Hasselmans; Sun. at 3, POLISH CONCERT (all seats free): DeLamarter conductor; Bourskaya, Wilkomirski, soloists; 8:15, CARMEN: Bourskaya, Johnson, Basiola, Marlo, Maxwell, Cehanovsky, D'Angelo, Pace, Hasselmans; Mon. MANON LESCAUT: Bori, Martinelli, Bourskaya, Defrere, D'Angelo, Papi; Tues. MAROUF: Gall, Chamlee, Claussen, Rothier, Trevisan, D'Angelo, Cehanovsky, Pace, Scott, Hasselmans; Wed. THE BARTERED BRIDE (Die Verkaufte Braut; in German): Rethberg, Chamlee, Bourskaya, D'Angelo, Windheim, Cehanovsky, Maxwell, Pace, Scott, Hasselmans; Thurs. at 3, CHILDREN'S CONCERT (all seats free: DeLamarter, conductor; 8:15, *Announcement Extraordinary*—ELIZABETH RETHBERG in recital with Chicago Symphony Orchestra (German composers) followed by the famous fourth act of LES HUGUENOTS with Gall, Martinelli, Danise, Rothier; Conductors, DeLamarter, Pelletier, Hasselmans; Fri. MANON: Gall, Chamlee, Defrere, Rothier, Maxwell, Papi, Cehanovsky, Hasselmans. Phone Hollycourt 2000 from Chicago (no toll). From suburbs, Highland Park 2727. Gate admission, $1.25. 400 free seats. Reserved seats $1.25, $1.50, $2.00, $2.50, $3.00, $3.50. Transportation: C. & N. W. Hr. Reg. schedule and 7:25 special. $1 round trip (not incl. admission); or North Shore Line regular schedule and 6:48 special Dorchester Ave. stopping intermediate points. Adams and Wabash 7:13, Wilson Ave. 7:28. Round trip $2.25, incl. admission, or $1 and coupon book ticket.

STUDEBAKER TONIGHT 8:40 $2 MAT. SAT. Lou TELLEGEN IN AN AUDACIOUS SATIRICAL COMEDY "LOVE TECHNIQUE" Evgs. $1 to $3. Mats. Wed., Sat., 50c to $2

WRIGLEY FIELD CLARK AND ADDISON STREETS BASEBALL TODAY Cubs vs. Brooklyn GAME AT 3 P. M. Box Seats on Sale at A. G. Spalding & Bros. 211 S. State Street, and Wrigley Field

APOLLO POPULAR MATINEE TOMORROW The Fastest, Rowdiest Comedy of the Year Sisters of the Chorus with EDNA HIBBARD ENID MARKEY and a Great Cast

EDGEWATER BEACH HOTEL BEACH WALK DANCE SATURDAY NIGHTS TILL 12:30 Week Nights till Midnight—Concert Sundays and the Edgewater Beach Hotel Mariners DAN RUSSO MIDWEEK FROLIC—WED. EVE., AUG. 26

MOTION PICTURES NORTH

NEW BRYN MAWR 1125 Bryn Mawr ADULTS ONLY THE WORLD'S MOST SENSATIONAL PLAY "WHITE CARGO"

HOWARD HOWARD ST. "L" 25c PRICE 1:30 TO 6:30 F. HAROLD MURRAY FIFI D'ORSAY "WOMEN EVERYWHERE"

ADELPHI 7074 N. CLARK LOUISE DRESSLER LOWELL SHERMAN AL JOLSON—"MAMMY"

DE LUXE On Wilson Ave. at L Station DOUBLE FEATURE LOIS WILSON—"TEMPTATION"

MUSIC BOX 3700 Block Southport Dble. Feat.—Adults Only Corinne Griffith—"LILIES OF THE FIELD" LOIS MORAN—"NOT DAMAGED"

BUCKINGHAM 3319 N. CLARK Maurice Chevalier "PARAMOUNT ON PARADE"

LAKE SHORE Broadway at Belmont BETTY COMPSON LOWELL SHERMAN—"Midnight Mystery"

NO MAN'S LAND

Teatro del Lago Sheridan Rd. Between Wilmette and Kenilworth CHARLES "BUDDY" ROGERS "SAFETY IN NUMBERS"

FOREST PARK

FOREST Madison St. at Des Plaines ALL TALKING DRAMA Men Fell for Her! Women Hated Her! Ruth Chatterton, "Lady of Scandal"

MOTION PICTURES MISCELLANEOUS

GRANADA PUBLIX Theatres MARBRO

SHERIDAN at DEVON MADISON-4100W.

TODAY

The Screen's Most Fascinating Personality Captures Chicago With His Captivating Smile, His Daring Love-making

MAURICE CHEVALIER

CLAUDETTE COLBERT

"THE BIG POND"

A Paramount Comedy Drama

You, too, will be enthralled when you see Chevalier win the heart of the exquisite star of "Manslaughter" in this sparkling romance that brims with love . . . sly fun and dashing romantic abandon

Come . . . Hear Him Sing "You Brought a New Kind of Love to Me" "Living in the Sunlight"

MARBRO The Great West Side's Most Entertaining Program, with BENNY MEROFF and his novelty orchestra, in 'MIDSUMMER REVELS' with HUGHIE CLARK CAPPS BROS. and Sisters and Many Others

Musical Gem "SOUSA FESTIVAL" Marbro Orchestra Jack Stanley, Conducting

Rib-tickling Assop fable, 'Snowtime' MOVIETONE NEWS 35c—1:30 to 6:30 P. M.

AT THE GRANADA A Music and Comedy Filled Program! "a"—"Orpheus." "b"—"Melody Melange." GRANADA Selected ORCHESTRA BOB NOLAN Guest Conductor A Hilarious Comedy Skit with Lula McConnell—Famous Stage Comedienne "Artist's Revenge"—A Frank Cambria Novelty Graham McNamee—"Newscasting" 50c—1:45 to 6:30 P. M.

PUBLIX GREATER TALKIE THEATRES

BERWYN 4404 W. 22nd St.

CRYSTAL North Ave. near Cal.

STATE 3814 W. Madison

CHARLES ROGERS "SAFETY IN NUMBERS"

VARSITY 1710 Sherman, Ev.

WINDSOR 1235 N. Clark

30 Famous Stars in "PARAMOUNT ON PARADE"

GATEWAY Lawrence near Milwaukee Doors open at 1:30 p. m.—25c to 6:30 p. m. MARION DAVIES Lawrence Gray, Walter Catlett "THE FLORODORA GIRL" Mickey McGuire Comedy "Mickey's Merry Man" Earle Estes at Mighty Grande Organ Grantland Rice Sportlight "Champion Makers" World News Flashes in Sound Free Parking Space Adjacent Theater—Attendants in Charge

CENTURY Clark-Diversey-Broadway WILLIAM POWELL "THE SHADOW OF THE LAW" Chauncey Haines, Organist Charlie Chase—"Fast Work"

CONGRESS Milwaukee at Rockwell LOUIS MANN "THE RICHEST MAN IN THE WORLD" Leila Hyams Clark & McCullough Talkie Comedy

BELMONT Lincoln-Belmont-Ashland NANCY CARROLL, JACK OAKIE, MAURICE CHEVALIER CLARA BOW, CLIVE BROOK, RUTH CHATTERTON in "PARAMOUNT ON PARADE" "Firebugs"—Cartoon Hit World News in Sound Tom Terris Adventure Series Harry Zimmerman, Organist

BILTMORE Division near Damen DEARBORN 40 W. Division NANCY CARROLL "The Devil's Holiday"

BELPARK 3331 N. Cicero BERT WHEELER "THE CUCKOOS"

LA GRANGE 34 S. 5th, La G. AL JOLSON "MAMMY" Lois Moran

COVENT 2653 N. Clark LILLIAN GISH "ONE ROMANTIC NIGHT" MARIE DRESSLER

BERWYN

NEW RITZ 6334 W. ROOSEVELT RD. JEAN HERSHOLT LUPE VELEZ—"HELL HARBOR"

PARK RIDGE

PICKWICK ALL TALKING Ruth Chatterton—"LADY OF SCANDAL"

DOWNERS GROVE

TIVOLI Mat., Wed., Sat., Sun. ALL TALKING BUDDY ROGERS, "SAFETY IN NUMBERS"

WILMETTE

WILMETTE CENTRAL AVE. AT WILMETTE Betty Compson—"The Midnight Mystery"

HIGHLAND PARK

ALCYON RUTH CHATTERTON "THE LADY OF SCANDAL"

LAKE FOREST

DEERPATH ALL TALKING AL JOLSON, LOIS MORAN—"MAMMY"

Essaness TALKIE THEATRES

CENTER Lincoln Ave. Nr. Irving Pk. Blvd. MARION DAVIES "FLORADORA GIRL" Dan Daniels at the Organ

PANTHEON Sheridan Near Wilson REGINALD DENNY "WHAT A MAN"

DEVON 6335 Broadway — LILLIAN GISH "One Romantic Night"

KEYSTONE 3912 Sheridan — REGINALD DENNY "What a Man"

BIOGRAPH 2433 Lincoln — RUTH CHATTERTON "Lady of Scandal"

OAK PARK 120 S. Marion — BUDDY ROGERS "SAFETY IN NUMBERS"

CRAWFORD 19 S. Crawford — EL BRENDEL "Fox Follies" or "SVENSON'S WILD PARTY"

LOGAN 2648 Milwaukee — CORINNE GRIFFITH "Lilies of Field"

WEST END 121 N. Cicero — LUPE VELEZ "HELL HARBOR"

LAKESIDE 4730 Sheridan — Double Program "Safety in Numbers," "Mammy"

PERSHING 4614 Lincoln — TWO FEATURES "Lady of Scandal" Midnight Mystery

EMBASSY 3940 Fullerton — TWO PICTURES "Fox Follies" "Hell Harbor"

BROADWAY STRAND 1641 Roosevelt — AL JOLSON Lois Moran Lowell Sherman

LITTLE 717 Sheridan — "MAMMY"

FOX THEATRES

SHERIDAN SHERIDAN AT IRVING PK. JACK OAKIE "THE SOCIAL LION" WITH MARY BRIAN OLIVE BORDEN A wise cracking smartie makes the four hundred—and how! 25c to 6:30 P. M.

TERMINAL LAWRENCE AT SPAULDING MARION DAVIES 'THE FLORODORA GIRL'

CROWN 1605 W. Division Laura La Plante—John Boles "Captain of the Guards"

MIDWEST Archer at 35th / COMMERCIAL 226 S. Commercial — 'Paramount on Parade' 100 Big Stars

PORTAGE PK. 4050 Milwaukee LOIS MORAN "Not Damaged"

NORTHWEST

RIVOLI 4380 ELSTON DOUBLE FEATURE RUTH CHATTERTON, "LADY OF SCANDAL" HOOT GIBSON—"TRIGGER TRICKS" PLENTY OF PARKING SPACE

TIFFIN 4045 W. NORTH AVE. CHAS. (BUDDY) ROGERS "SAFETY IN NUMBERS" AMERICA'S BOY FRIEND IS BACK AGAIN

MONT CLARE Grand Ave. at Harlem DOUBLE FEATURE LOIS MORAN—"NOT DAMAGED" HOOT GIBSON—"TRIGGER TRICKS"

COMMODORE 3105 Irving Park Blvd. TWO TALKIES LOIS MORAN—"NOT DAMAGED" BUDDY ROGERS, "SAFETY IN NUMBERS"

ALAMO 3641 W. CHICAGO AVE. MATINEE DAILY LUPE VELEZ—"HELL HARBOR"

PATIO 600 IRVING PARK BLVD. LAURA LA PLANTE "CAPTAIN OF THE GUARDS"

IRVING Irving Park Blvd. & Crawford WALTER BYRON LOIS MORAN—"NOT DAMAGED"

PUBLIX-BALABAN & KATZ WONDER THEATERS

PARADISE CRAWFORD near WASHINGTON

UPTOWN BROADWAY at LAWRENCE

TIVOLI COTTAGE GROVE at 63RD

DRAMA THAT DARES TO TELL THE TRUTH

Desperate Men—Longing for Freedom—Hungry for Love!

Here is their story as it has never before been revealed. A crashing, smashing success.

BIGGEST PRODUCTION SINCE "BEN HUR" OR "BIG PARADE"

"THE BIG HOUSE"

A Tremendous Cast of Stars, Including WALLACE BEERY

Great in a great role—a giant in a howling comedy that alternates with vibrant pathos.

CHESTER MORRIS, LEILA HYAMS ROBT. MONTGOMERY, LEWIS STONE

Extra PARADISE 35c Price—1:15 to 6:30 The Mad Terrors of the Stage! O'DONNELL AND BLAIR Sensational Ziegfeld Follies Stars, in "HOME WRECKERS!" with Billy and Elsa Newell MARK FISHER Sings in Orchestral Production "BARNACLE BILL" Funniest Ever Talkartoon Comedy PARAMOUNT SOUND NEWS Current Events Pictorially

Direct from its sensational, record-breaking engagement at McVicker's Theater

Extra UPTOWN 35c Price—1:00 to 6:30 Only Stage Show on North Side! "The Prince of Comedians" RAY BOLGER in "The Blue Mill" with Fred Evans Girls FRANK WILSON sings in Orchestral Feature "BARNACLE BILL" Musical cartoon comedy PARAMOUNT SOUND NEWS The World Pictorially

Extra TIVOLI 35c Price, 1 p. m. to 6:30 Trust the Tivoli to present the unusual! Here it is in this grand show! FRANKIE MASTERS "Lawn Party" with JOHNNY PERKINS Rollicking, Rotund Be a "soloist" in "TIVOLI SONG-FEST" Orchestra, Organ "BARNACLE BILL" Hilarious Cartoon

TOWER and SENATE — HUGE ANNIVERSARY PROGRAMS

NORSHORE HOWARD ST. THEA. CLARK 35c, 1:30 to 6:30 The Screen's Warmest Lovers! DOLORES DEL RIO EDMUND LOWE in "THE BAD ONE" Smith & Dale Comedy Hit

HARDING MILWAUKEE at SAWYER 35c Price, 1:15 to 6:30 Sensation Drama of the Decade! JOAN CRAWFORD in "Our Blushing Brides" ANITA PAGE, Robt. Montgomery Eddie Meikel at the Organ Mickey Mouse Sound Cartoon

SENATE MADISON ST. at KEDZIE 35c Price, 1:30 to 6:30 Gala Anniversary Program BILLIE DOVE CLIVE BROOK "SWEETHEARTS AND WIVES" Charley Chase Comedy Riot

RIVIERA BROADWAY at LAWRENCE 35c Price, 1:30 to 6:30 Thrilling Romance Melodrama! "SONG OF THE FLAME" With Bernice Clair, Alexander Gray and Noah Beery LLOYD HAMILTON Comedy Scream, "Honk Your Horn"

MARYLAND 63RD ST. at MARYLAND Billie Dove Clive Brook "Sweethearts and Wives" Added—Charley Chase Comedy

CENTRAL PARK 3535 ROOSEVELT BUDDY ROGERS in "Safety in Numbers" Added—Lloyd Hamilton Comedy

TOWER 63RD ST. at BLACKSTONE 35c Price, 1:30 to 6:30 Huge 5th Anniversary Celebration MAURICE CHEVALIER in "THE BIG POND" With Claudette Colbert 'Neighborly Neighbors' Fun Fest

Croquettes Are Suggested for Week-End Menu

They're a Little Different from Steady Fare.

An adequate diet maintains health at its most abundant level.

BY META GIVEN.

Something different in food as well as recreation is what we think about for the week-end. Something that can be prepared ahead of time and kept a few hours in good condition before serving. Have you ever thought of the great variety of croquettes that are possible—fish, meat, macaroni, rice, and vegetables? And all can be made the substantial dish of the meal. Croquettes need to be bound together, and there is nothing better for this than a thick white sauce which can be made ahead of time. In making it is a good plan to combine the food with hot white sauce rather than cold. When the mixture is cold croquettes may be molded into shape.

There is a great variety of shapes, cylinders, cones, rectangles, balls, and many other shapes that may be formed in fancy molds that may be bought. Croquette mixtures should be stiff enough to hold shape. Take enough time and care in forming the croquettes—this is important to retain shape.

The next process is to coat the croquette with some material that will make the croquette impervious to fat. Beaten egg or undiluted evaporated milk serves this purpose very well because each contains a high percentage of protein which coagulates on heating. A coating of crumbs adds to appearance, and there is nothing nicer than bread crumbs. Croquettes may be molded, egged, and crumbed and put into a tightly covered container in a cold part of the refrigerator several hours before frying.

Croquettes should be cooked at the proper temperature. Those made of cooked mixtures should cook at a temperature of 375 to 390 degrees Fahrenheit, or sufficiently hot to turn a one inch cube of bread a golden brown in 40 seconds. Raw mixtures need to be cooked at a lower temperature, 350 to 375 degrees Fahrenheit, or hot enough to turn a one inch cube of bread a golden brown in one minute.

Croquettes should be free from fat, and the best method of doing this is to lift them out of the fat with a slotted spoon, allowing as much of the fat to drain away as possible, then putting them on a piece of unglazed paper to absorb the rest of the fat. A paper towel serves well. Croquettes may be kept hot in an oven until ready to serve.

Heberling Again Chosen by Gladiolus Society

Galesburg, Ill., Aug. 14.—[Special.]—J. H. Heberling of Easton was reelected president of the Illinois Gladiolus society last night. The achievement medal for the year in the A division was awarded to Mr. Heberling.

Three Meals a Day

From The Tribune Cook Book

Tomorrow's Menu.

MORNING.
Chilled Grapes
Shirred Eggs — Bacon
Hot Apple Cake — Butter
Coffee — Cream

NOON.
Asparagus with Cheese Sauce on Toast
Cherry Cottage Pudding
Iced Tea

NIGHT.
Lobster Croquettes, Tartar Sauce
Broiled Tomatoes
Buttered Parsley Potatoes
Cole Slaw
Baked Peaches
Milk

✱ ✱

Sunday's Menu.

MORNING.
Chilled Grapefruit
Scrambled Eggs
Grilled Tomatoes — Bacon
Popovers
Coffee — Cream

NOON.
Casaba Melon with Sliced Lemon
Baked Ham Slice in Milk
Caramel Sweet Potatoes
Corn on Cob — Fried Apple Rings
Fruit Salad — Saltines
Iced Tea

NIGHT.
Vegetable Salad
Crackers with Melted Cheese
Chocolate Malted Milk
Peach in Bloom

TEMPTING RECIPES

LOBSTER CROQUETTES.

2 tablespoons fat.
1-3 cup flour.
1 cup milk.
2 cups cooked lobster meat.
1 teaspoon lemon juice.
¼ teaspoon mustard.
Eggs and crumbs.

Make a white sauce, using the fat, flour, and milk. Add chopped lobster meat, which has been seasoned with lemon juice and mustard. Cool, shape, dip in flour, then in egg; roll in crumbs and fry in deep fat at 375 to 390 degrees Fahrenheit (or hot enough to turn a one inch cube of bread a golden brown in forty seconds) from two to five minutes.

Yield: 4 servings. One serving: Total, 210 calories; protein, 76 calories; fat, 92 calories; carbohydrates, 42 calories.

PEACHES IN BLOOM.

Cover 4 good sized, perfect peaches with boiling water, let stand a moment, drain and remove the skins, which will now easily slip off. Carefully cut in half, remove the stones, and fill the cavity so made with chopped almonds. Pin the halves together with toothpicks. Sift ¾ cup powdered sugar, cream well with 3 tablespoons butter, then add 3 tablespoons cream, a few drops at a time. Add enough pink vegetable color paste to give a delicate color to the frosting.

Roll the stuffed peaches in this frosting, then in grated cocoanut. Chill and serve in a nest of whipped cream.

Yield: 4 servings. One serving: Total, 439 calories; protein, 14 calories; fat, 254 calories; carbohydrates, 171 calories.

PATTERNS BY CLOTILDE

[Registered U. S. Patent Office.]

WOMAN'S AND MISSES' DRESS.

The bodice of this pretty dress is cleverly designed to affect a smooth fitting hip yoke. Cut through the perforated line each side of the front and back, and join the gathered upper edge to the lower part. This gives a panel effect at front and back that gives a lengthened line. The flounced sleeves are pretty and the circular skirt fits the hip yoke and widens into fluttering fullness at the hem. Flat silk crêpe, crêpe de chine, crêpe Elizabeth, and chiffon voile are lovely materials from which to choose.

The pattern, 2600, comes in sizes 16 and 18 years and 36, 38, 40, 42, 44 and 46 inches bust measure. Size 36 requires 4½ yards of 39 inch material with 1⅛ yards of 3½ inch wide ribbon for the bow.

How to Order Clotilde Patterns.

Write your name and address plainly on dotted lines, giving number and size of such patterns as you want. Inclose 10 cents in stamps or coin [coin preferred; wrap it carefully], for each number, and address your order to Clotilde Patterns, CHICAGO TRIBUNE, 220 East 42d street, New York City.

Note—Clotilde patterns are made in New York exclusively for THE CHICAGO DAILY TRIBUNE. They are perfect in fit, up to date in style, and the easiest of all patterns to use.

Order Blank for Clotilde Patterns

CLOTILDE PATTERNS,
CHICAGO TRIBUNE, 220 E. 42D-ST.,
NEW YORK CITY.

Inclosed find $..... Please send me the Clotilde patterns listed below:

Pattern No..... Size..... Price.....

2600.....

Name .....

Number and Street .....

City .....

State .....

EMBARRASSING MOMENTS

What was the most embarrassing moment of your life? If you care to have it published, address Embarrassing Moments, Chicago Tribune. Please write on one side of the paper. No manuscripts returned.

He Heard the Radio.

Ray, our neighbor, came over to our house every day to listen over the radio to the ball games despite the fact he had a radio of his own. We disliked this, so one day I decided to play a trick on him.

I met him at the door and told him we could not hear a thing over our radio. He made his way into the house, though, and sat down for a seemingly everlasting time.

Finally he arose. I thought he was going to leave, but he politely walked over to the radio and turned it on. Imagine my embarrassment when the announcer's words rang clear through the house. The blood rushed to my face.

I called to my mother, who was in the other room, "Why, mother, the radio works."

My embarrassment was completed when she called back, "Why, I didn't even know it didn't. It was going just a few moments ago."

K. G. S.

✱ ✱

Bright Sayings of the Children

Mary, aged 7, likes pretty dresses and was trying to describe a bridesmaid's gown that was orchid chiffon and white tulle.

"O, mother, Aunt Helen was beautiful. Her dress was orchard chiffon covered with meringue." F. A.

✱ ✱

A FRIEND IN NEED

BY SALLY JOY BROWN.

Offers Men's Bathing Suits.

"I have three bathing suits for men which I shall be glad to give to some one. They are sizes 36, 38 and 42. Please let me hear from you if you know some one who can make use of them. L. W."

Canning Crop Is Hit by Drought, Housewives Told

Damage in Midwest Will Reduce Yield.

BY PAUL POTTER.

Reports from grocers in the Chicago area yesterday indicated that housewives were evidently anticipating the possible results of the nation's crop damage due to a prolonged drought, which is still taking its toll in most central western states this week. Purchases of canned foods have been materially higher than usual at this time of the year, and exceed quotas established by many of the larger food dispensing concerns, the grocers said.

Canning factories in the midst of their heavy packing season in middle west states and on the eastern and western seaboard gave varying reports of crop damage in a survey conducted by THE TRIBUNE. The total estimated pack of the country will be about the same as in 1929 on nearly all kinds of canned edibles, the survey indicates.

A light crop of cherries, injured by frosts rather than dry weather, has been completely canned, according to W. P. Hartman, president of the Michigan Canners association. He placed the total pack at 30,000,000 cases in Michigan, 28,000,000 in New York, and 10,000,000 in Wisconsin. The national cherry crop is a little above normal, he said, with little surplus on hand.

Hot winds in Michigan have injured string beans more than the drought, reports indicate. A recent light rain over the state, which produces 95 per cent of the nation's bean crop, aided conditions but little. Lima beans are 50 to 60 per cent of a full crop, yet a larger acreage this year brings the total for the nation to a little over normal. Threshing of lima bean fields will start in Michigan next Monday.

White beans will average but 5 to 6 bushels to the acre, according to Mr. Hartman, who returned last night from a state-wide inspection of canning crops. Although it is early to forecast yields of pumpkins and squashes, he believes there will be plenty of this pie making product this fall and winter.

The Illinois and Indiana sweet corn pack is about 60 per cent of the estimated crop last spring, according to canners. However, there was an increase in acreage, which forecast 25,000,000 cases of corn this year, had not the drought seared the nation's production to about the 1929 pack of 17,500,000 cases.

Harvey Burr, secretary of the Wisconsin Canners association, yesterday was completing reports from the state's factories which forecast a total pack of between 9,000,000 and 9,500,000 cases. The northern Illinois pea crop was below normal also, due to frost as well as drought damage. Wisconsin's sweet corn pack will be between 75 and 80 per cent of the expected yield, better than the national average, Mr. Burr states. Beets were injured in spotted areas in Wisconsin, suffering between 40 and 50 per cent reduction.

The tomato crop will exceed last year's output, according to yesterday's reports. This crop stands drought the best of all perishable vegetables, it was said, and the packing is heavy. Local can manufacturers reported expectations of a total pack of all vegetables somewhat in excess of last year.

Representatives of midwest state colleges met at the Palmer house yesterday to discuss projects for aiding farmers in selecting hogs for their ability to produce good weight gains economically. Prof. E. F. Ferrin of the University of Minnesota, chairman of the session, stated that many farmers in the middle west are utilizing wheat and barley in place of corn, wheat being ten per cent more efficient than corn pound for pound, with barley five to ten per cent less efficient than corn.

Summer Drought Affects Crops of Peanuts, Potatoes

Peanuts may be fewer in the bag this fall and winter, sweet potatoes may be somewhat smaller, Arkansas rice crop prospects have been reduced, and string beans will not be so plentiful in canned supplies this winter, according to the government crop report following a survey of the effects of this summer's drought.

Barley soup will possibly be more popular than for the last five years. Although the heat and dry spell reduced the nation's crop 26,000,000 bushels since estimates were made a month ago, the barley production probably will be 65,000,000 bushels above that of the average for the last five years, or an indicated supply from 1930 harvesting of 304,000,000 bushels, the United States department of agriculture reports.

No need for worry about a food supply in general is foreseen by the government.

NEW BLACK HILLS OIL WELL.

Hot Springs, S. D., Aug. 14.—(AP)—The second oil well was brought in late yesterday when drillers struck oil on the Rockford No. 1 structure, 21 miles west of here, at a depth of 1,382 feet.

A Bright Spot at any Meal
EDUCATOR Cape Cod Cookies
60 5 dozen COOKIES 25¢
JOHNSON EDUCATOR FOOD CO.
444 West Grand Ave., Chicago, Ill.
Phone Whitehall 6580

HOUSEHOLD DISCOVERIES

If you have a houshold hint or unique discovery you are willing to pass on to other housewives, send it to Sally Lunn, Chicago Tribune. Recipes are excluded.

Decorate a pair of wooden snap clothespins. Tie three-quarters yard of baby ribbon to each spring and hang from the bedroom curtain pole. Hung thus, the clothespins are very handy for fastening up the curtains at night, or to keep them from blowing against the screen in dusty or rainy weather. T. L., Peru, Ill.

Rub hose on wrong side at points where wear comes with a piece of unmelted paraffin until the places are shiny. Do this after each washing and hose will wash out before they wear out at places so treated. T. L., Peru, Ill.

The smell of peppermint is obnoxious to mice and a little oil of peppermint, put around corners in their vicinity, will make them find other quarters. E. M. Chicago.

When cooking sweet corn, if a tablespoon of vinegar is added to the water the corn will not turn yellow. MRS. H. J. T., Chicago.

To clean parchment or paper lamp shades use wallpaper cleaner. In case one has the plaited shades, remove the string and lay flat on table. The lamp shades will clean beautifully and look like new. MRS. C. K., Peru, Ill.

Paint, no matter how hard and dry, can be taken out of woolen clothing by using a solution of equal parts of ammonia and turpentine. Saturate the spot two or three times, then wash out with soap suds. E. G., Chicago.

To keep the edges of linoleum mats or rugs from curling up or breaking, I paste or glue an inch wide strip of carpet binding or strong cloth close to the edge on the under side of the mat or rug. MRS. H. G. D., Lodi, Wis.

Experts Relate New Theories in Meat Cooking

Old theories of meat marketing and cooking went by the boards to be replaced with more up to date mandates as a result of conclusions reached by livestock authorities of thirty agricultural experiment stations, home economics teachers, and federal department of agriculture officials, who closed a four day session here yesterday.

For instance, boiled ham is no longer boiled. Instead, as these analytically minded research specialists have decreed, the ham is simmered, or cooked below the boiling point.

"The consumer's dollar will buy more meat today than at any time since the war," according to a statement signed by the conferees. "From every part of the country reports indicate that the less sought after cuts of meat are selling for exceedingly low prices. The resourceful housewife may reduce her food cost materially by utilizing such cuts as plate, flank, and chuck."

Meat animals, they say, produce more than steaks and chops, and housewives with a frugal nature may easily learn how to prepare the less tender cuts as suitable testy changes from the more popular but expensive purchases.

"People today are buying smaller cuts of meat, making it necessary to modify plans of cattle production," reports the conference. "Investigations under way have demonstrated that the beef from yearlings is as palatable and tender as beef from heavier, older cattle, which are more expensive to produce."

Again, they have exploded the common understanding among consumers, as well as producers, that the heifer is inferior to the steer as a beef producer. Sex in the beef business is on an equality, declared the state and federal authorities. Up to a weight of around 700 pounds, the heifer produces beef which is just as palatable and economical as that from her brother. Furthermore, it is produced as cheaply.

There is still room for considerable investigation on what feeds produce the best meats, it was learned. Just what combinations of corn and other feeds give the best and most economical results on the cow, the sow and the larmb are yet to be solved to the satisfaction of the state colleges conducting this type of research.

Inspectors Keep Eye on Imports of Coffee Beans

Coffee is one commodity watched so closely by inspectors in the food and drug administration that seldom is coffee found which violates the pure food law, the United States department of agriculture comments in announcing that imports amount annually to 1,400,000,000 pounds.

Some specific instances of attempts to fool the public are cited in a report just issued which shows how the food inspectors work. The coating of the coffee berry, known as "silver skin," has no beverage value and is removed before roasting. The skin is difficult to remove from the fold or crease of each individual berry and some usually remains, so that even the best coffee brands contain as much as 2 per cent of chaff.

BETTER BY FAR

TRY Kellogg's Pep Bran Flakes. They are crisper. They have a better flavor—the famous flavor of PEP.

More nourishing too. You get the vitamins and mineral salts from the wheat. Just enough to be mildly laxative. Ready-to-eat.

Sold in the red-and-green package. Made by Kellogg in Battle Creek.

Kellogg's PEP BRAN FLAKES

BETTER BRAN FLAKES

Musk Oxen May Furnish Future Meat Supplies

When reindeer were shipped to isolated northern ranges years ago the country hailed a new meat producing industry which now is to have a rival in a new project which calls for delivery of 30 musk oxen to be obtained in Greenland and introduced into Alaska.

The U. S. department of agriculture reports that domestication and utilization as a meat supply are in mind for the experiment which will be conducted at Fairbanks, Alaska, through a recent appropriation of $40,000 by the government.

Musk oxen in zoos, it is said, have proved to be gentle and easily tamed. They thrive in confinement if given a sufficient amount of carrots and other root crops with a hay diet. The meat is of excellent quality and similar to beef and buffalo meat when properly dressed at the right time of the year, the government men say. The biological survey bureau is coöperating in the new study.

More than a drink

It is also probably the most easily digested food in all the list. Therefore it is quick relief for fatigue and hunger. Always a delicious beverage, it gives highest nutriment, because it is made by our particular Horlick process. Send ten cents for sample and mixer.

HORLICK'S
RACINE, WISCONSIN

ADVERTISE IN THE CHICAGO TRIBUNE

Recognition

There has never been a nation-wide contest among grocery stores in America—but Loblaw's have received the highest awards from the world's most discriminating shoppers—Chicago Housewives.

These clean white Groceterias are proclaimed to be the finest food stores in America. At Loblaw's economy becomes a pleasure and quality and convenience are combined with saving. Visit your nearest store this week.

75 Stores in Chicago and Suburbs

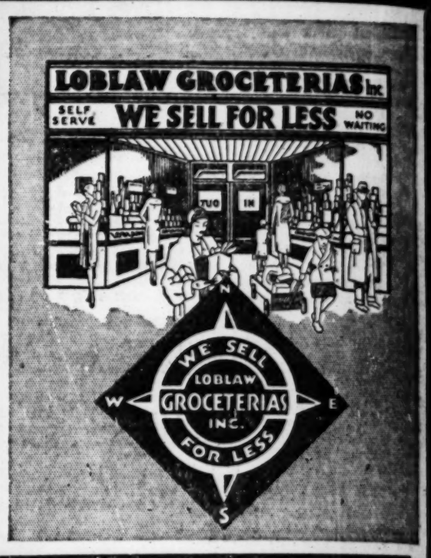

Items Marked "Special" on Sale from Thursday August 14th, Until Wednesday, August 20th

"SPECIAL" EDWARDS'—NEW PACK
DELICIOUS CHERRY
Preserves
16 Oz. Jar 19c — 32 Oz. Jar 37c

"SPECIAL" STOKELY'S—NEW PACK
Peas And Carrots No. 2 Can 14c

"SPECIAL" SAVES TIME, LABOR AND MONEY
Selox "THE SPEED SOAP" 2 Extra Large Pkgs. 25c

"SPECIAL" YOUR CHOICE OF
Golden Wax Beans
Penn Anne Peas
OR
Golden Bantam Corn
3 No. 1 Tall Cans 25c

"FREE DEAL"
ONE 3 OZ. JAR OF
HELLMANN'S BLUE RIBBON
MAYONNAISE
"Free" WITH EACH PURCHASE OF ONE 8-Oz. Jar for Only 17c

O-C PALE DRY OR GOLDEN
GINGER ALE
Large Bottle 10c
(Plus Deposit on Bottle—Refunded on Return)

CALO
DOG FOOD
2 No. 2 Cans 25c
'HIS MASTER'S CHOICE'

RALSTON'S
RY KRISP
"The Whole Rye Wafer"
Per Pkg. 23c

BEECHNUT
PEANUT BUTTER
Medium Jar 14c

BORDEN'S SWISS
CHEESE
½ Lb. Pkg. 21c

TOP O' THE MORNIN'
CEREAL "Builds Muscle"
Per Pkg. 13c

LIBBY'S
TAMALES
2 No. 1 Cans 29c
"If You Like Tamales You'll Like Libby's."

THOMAS J. WEBB'S
COFFEE
Lb. Can 45c ½ Lb. Can 26c
"First in Chicago"

"SPECIAL FEATURE"
Puritan Malt
BOHEMIAN STYLE—HOP FLAVORED
Large 2 3-4 Size Can 45c
PLAIN, LIGHT OR DARK
Large 2 3-4 Size Can 36c
HOPS Per Pkg. 9c

GARDEN FRESH FRUITS & VEGETABLES
KEPT AND SOLD UNDER ELECTRICAL REFRIGERATION AT ALL TIMES
Values for FRIDAY and SATURDAY

EXTRA FANCY—RIPE TOMATOES 2 lbs. 25c
CALIFORNIA THOMPSON'S SEEDLESS GRAPES 3 lbs. 19c
CALIFORNIA FINEST ELBERTA PEACHES Per Doz. 21c
MICHIGAN SELECTED CELERY 2 Large Bunches 19c
EXTRA LARGE—8's AND 9's HONEY DEW MELONS Each 19c

BUTTER
HIGH PARK BRAND "Highest Quality" Carton of Four Quarters 44c
CHERRY VALLEY BRAND "Remarkable Value" Pound Carton 42c

"EXTRA SPECIAL"
Domino Pure Cane Granulated
SUGAR 5-Lb. Carton 25c
Limit 2 Pkgs. to Each Customer
Quantity Limited

LOBLAW GROCETERIAS

SECTION TWO
SPORTS
MARKETS
WANT ADS

Chicago Daily Tribune

THE WORLD'S GREATEST NEWSPAPER

The Tribune's Telephone Number Is
Superior 0100
Real Estate in Tribune Want Ads Gives You the Widest Selection in Chicago!

FRIDAY, AUGUST 15, 1930.

CUBS WIN, 5 TO 1; MALONE BAFFLES ROBINS

CARNERA FIGHT PRODUCERS SEE $750,000 GATE

Sharkey, at Least, Is Novelty Here.

BY WESTBROOK PEGLER.
[Chicago Tribune Press Service.]

New York, Aug. 14.—The best financiers of the prize fight business estimate that the bout between Jack Sharkey and Primo Carnera in Chicago will draw $750,000, which sum would represent an overwhelming vote of confidence in the two pugilists who have been guilty of the most serious impositions on the customers in the present era.

JACK SHARKEY.

Sharkey's entire career has been a series of failures and apologies, and Carnera's American record in pugilism has been analogous to the political records of various administrations in cities and states which made themselves notorious and then were reelected with great enthusiasm. This would be a puzzling state of affairs but for the fact that the customers, in their capacity of citizens, taxpayers and voters, have so long been accustomed to the same state of affairs in more important departments.

So there seems to be no special reason to bear down on the past performances of the two high-spirited young sportsmen and denounce them before a clientele who doubtless love them the more for their incompetence, their cynicism and their misdemeanors.

Like Political Mediocrities.

Sharkey has been negligent of his obligations and contemptuous of the rights and comfort of the customers as the habit of years, but in him I detect a strong resemblance to a number of well known political mediocrities who have been loafing through the advancing stages of public office for years and who still command the same support at the polls that Sharkey commands at the turnstiles.

Carnera, accused of faking, but still the most influential attraction in pugilism, suggests the political situation where a governor, also accused of faking, once regained the office by proxy, in the person of his wife, and now seems in a fair way to win it by proxy again.

Still, the customers are the people, and if they admire Sharkey and Carnera $750,000 worth, on their records, there will be no going behind the returns. Nobody ever stuffs the ticket boxes at a prize fight.

New to Illinois Fans.

One argument that has been advanced in Sharkey's favor as an opponent for Carnera and a drawing card in Chicago is the fact that he never has been seen in a ring in Illinois. To those who have seen him against Risko, Heeney, Dempsey, Fainting Philip Scott, William Stribling, and Max Schmeling, for which he received, I should estimate, considerably more than $500,000, it might seem that the Chicago customers should be congratulated upon their deliverance.

Carnera's appeal to the patrons is more easily understood. His American campaign has been the most picturesque exploit of its kind in the sport industry in this country, but through it all he kept his tongue in his cheek and there never was any real betrayal of public trust. The customers were forewarned that his opponents were either paralytics or dry tank men who would go into the water without excessive shoving, and the whole program was conducted in that spirit of restrained comedy which distinguished Charlie Chaplin's work.

The boys took the ring in the regular manner and observed all the customary preliminary social forms, such as searching one another's gloves for chunks of brick and protesting about the grease on one another's features. They then would retire to their respective corners for an impressive instant before the first bell and then, at the gong, there would ensue such hilarious bouncing and flopping as the patrons never had seen before until a quick finish found the party of

[Continued on next page, column 4]

MAJOR LEAGUES

AMERICAN LEAGUE.

	W.	L.	Pct.		W.	L.	Pct.
Philadel.	80	39	.672	Detroit	57	60	.487
Wash.	70	45	.600	St. Louis	46	71	.393
New York	69	48	.590	CHICAGO	45	70	.391
Cleveland	59	50	.500	Boston	41	75	.353

YESTERDAY'S RESULTS.

Washington	5;	Chicago	4
Cleveland	15;	Philadelphia	6
Boston	3;	St. Louis	0
Detroit	5;	New York	1

GAMES TODAY.

Chicago at Philadel. Cleveland at Wash.
Detroit at N. York. St. Louis at Boston.

NATIONAL LEAGUE.

	W.	L.	Pct.		W.	L.	Pct.
CHICAGO	67	45	.598	Pittsb'gh	54	55	.495
Brooklyn	67	47	.588	Boston	51	63	.451
New York	62	47	.569	Cincinnati	46	60	.434
St. Louis	59	53	.527	Philadel.	37	74	.333

YESTERDAY'S RESULTS.

Chicago	5;	Brooklyn	1
St. Louis	4-2;	Boston	3-3

Other games postponed; rain.

GAMES TODAY.

Brooklyn at Chicago. Phila. at P'tsb'h [2].
N. Y. at Cincinnati. Boston at St. Louis.

THE GUMPS—FORE

TILDEN, LOSING TO SUTTER, QUITS AS CROWD JEERS

Walks Off Court When Gallery Laughs.

Rye, N. Y., Aug. 14.—[Special.]—With the score 4-0 and 15-all against him in the second set, after he had lost the first to Clifford Sutter of New Orleans at 6-1, William Tilden, national tennis champion, walked off the courts of the Westchester Country club in the eastern championship this afternoon with the statement that, "I think I have had enough of this gallery."

The dramatic termination of the match, which was awarded to Sutter by default, was Tilden's method of protesting against the attitude and remarks of certain spectators in the stands who apparently were not convinced that he was as badly crippled as his play indicated. The champion walked on the court with a pronounced limp, the result of an injury which he sustained last evening in a doubles match, when he twisted a muscle in the right leg above the knee.

It was apparent before the play got under way that Tilden was in no shape to undertake the match.

Sutter Certain Victor.

Sutter, playing a heady game, in which he abstained from speed and concentrated on changing his length and direction to keep Tilden moving, had taken nine games in a row after the champion had won the second love. So completely was the intercollegiate title holder in command of the situation that there did not appear to be the shadow of a hope for Tilden, who was hobbling about and apparently unable to put any weight on his right foot.

The crowd was laughing repeatedly at his failure to win points.

After losing the fourth game of the second set, Tilden served an ace for the first point of the fifth game and Sutter took the second on a cross court placement. The crowd laughed again. The champion walked to the baseline and was about to serve when he protested against the attitude of the gallery. Then he started forward towards the net, threw down the balls in his hand and remarked to Sutter, that he had had "enough of this gallery."

The long legged, young New Orleans youth had planned his match shrewdly and even had Tilden been in shape he probably would have had his hands full for the afternoon.

Frank Hunter Beaten.

Frank Hunter, second in the ranking and runner up to Tilden in this tournament last year, followed the champion out of the singles less than an hour later as he went down before a rampant John Van Ryn by the decisive margin of 6-1, 6-2. On top of this, Tilden and Hunter went back on the court later in the afternoon and were eliminated from the doubles by Ellsworth Vines and Keith Gledhill, national junior doubles champions, 6-2, 4-6, 6-4.

BRITISH POLO TEAM TO ARRIVE IN U. S. TODAY

New York, Aug 14.—[Special.]—The main body of challengers for the international polo challenge cup, seven members of the squad of Great Britain's team, will arrive tomorrow on the Aquitania to join their pony string and Gerald Balding, who preceded them across the Atlantic.

With Capt. Charles H. Tremayne, leader of the British team, are Lewis Lacey, Capt. Richard George, C. J. T. Roark, Aidan Roark, Lieut. Humphrey Guinness and Maj. Rex Benson.

Soon after docking the players will head out for Long Island, where they will be quartered at the Meadow Brook club, scene of the matches, and at private homes nearby. Their ponies are ready and waiting for them at the army stables adjoining at Mitchel field, and Balding already has seen action on Long Island in practice.

Home Run Leaders

Ruth, Yankees	43	Klein, Phillies	29
Wilson, Cubs	40	Berger, Braves	29
Gehrig, Yankees	33	Simmons, Athletics	29
Foxx, Athletics	32		

In the WAKE of the NEWS

ROAMING.

NEW YORK, Aug. 14.—Friend Arch: Well, Arch, when I asked you if it was all right if I came east for a few days and you said yes, if I came at my own expense, because you didn't want to worry about my expense account, I decided to come, but I got to thinking about what you said later, and really, you don't worry about the expense account nearly as much as I do. You see, you only worry when you get it, while I worry all the time I am out of town and making it. Then I worry from the time I give it to you until it's paid. So don't you see, I worry most.

Remember when I came for the Schmeling-Sharkey fight? The ticket agent offered me a special room with a bed in it and it was $20 extra, and when I asked him the advantages he said I would be more comfortable and could sleep alone and I refused. Well, I thought this time the experience of sleeping alone for $20 might be worth it, but lo and behold, there weren't such rooms on the train I took, which left an hour earlier than I usually come.

Well, of course, after I arrived I looked up Frank Bruen of Madison Square Garden, who used to be with us at Arlington Park as manager in Curly Brown's régime. Right away I bumped into all the New York fight writers, all steamed up over Mique Malloy's effort to match Sharkey and Carnera in our fair city.

About five of us stood on the corner of Eighth avenue and 49th discussing the situation and in five minutes there were twenty. Among them were Pa Stribling, Joey Jacobs, Schmeling's manager; Jeff Dickson, the European promoter who just arrived to find an opponent for Schmeling for a bout on the other side, and Johnny Buckley, Sharkey's manager.

When Joey saw me he took a flying leap and landed on what would have been my collar button if I hadn't had on a soft shirt. Joey's small, so that's all right, but I'm glad it wasn't Carnera.

Then I asked Pa Stribling if Willie was going to fight soon. Well, Pa wasn't sure because Willie has an injured left hand, you remember, the same injured left hand on account of which he wanted to postpone the Von Porat fight in Chicago, and John Clinnin and George Getz and Fred Gardner, our boxing commission, wouldn't let him, and Willie's hand was injured so badly he only used it once in the fight, and then the fight was over and Willie was winner.

Mique Malloy has problems, it seems. Sharkey has made so much money already this year that he feels he'll be fighting for Uncle Sam on account of the income tax if he fights any more.

Another embarrassment, Johnny Buckley suggested Mique post $100,000 guarantee in cash. Mique felt down in his right trousers pocket and it wasn't there, so he's going down into the subway this evening and see if by any chance he left the $100,000 there.

Anyway, he can find it somewhere if the Sharkey people really are sincere.

O, yes, I also bumped into Pegler and he asked me to dinner and he took me to a swell place where they called him "Mr. Pegler," instead of "Peg," as you and I do, and I guess that was worth the price of the meal to him. After the waiter had taken our order, he asked "And what will you have to drink?" And, of course, I wanted to be humorous, so I said, "A Scotch highball." Do you know, Arch, that waiter had no sense of humor at all, for he brought a nice Scotch highball, and of course I had to throw it away, for isn't there a prohibition law or something that doesn't allow it?

I don't know when I'll be back because I have a little money left, but I think it'll be soon, from present appearance. If I see any one else you know I'll write or wire you. Regards,
Harvey T. Woodruff.

P. S.—They charged me $2.20 this morning for breakfast of toast, eggs, and coffee, but you don't have to worry about this trip.

Hanley Tells N. U. Fans Big Ten Race Isn't Over

BY ARCH WARD.

Dick Hanley is having a busy time these days explaining that Northwestern must win a few football games before it can claim the Big Ten championship for 1930. Since the Purple coach made known that he has the greatest college football player he has seen as captain of his team, some Wildcat rooters believe the conference race is as good as over.

DICK HANLEY.

"I'll stand by everything I said about Hank Bruder," Hanley said yesterday. "But I want to make it clear that it takes more than one outstanding player to pull a team through a schedule like we face this season. Our material, as usual, is limited. We never have had and probably never will have squads the size of those at state universities.

"The public has had little opportunity to appraise Bruder's potentiality. He was injured three days before the first game in his sophomore year and was on the sidelines until late in the campaign. Last year he suffered a broken leg in midseason. My opinion of Bruder is based on his all around worth. He does everything well. Unlike many lads who are skillfull ball carriers, Bruder always is in there ready to block for the other fellow. He has that unselfish attitude and modesty that a coach likes.

"Those are qualifications that I look for in rating a player's worth."

Social and political leaders preach that it is a healthy sign when the country becomes steamed up about great issues. Whether the Hanley-Bruder incident as an issue rates with farm relief or flask toting we are not prepared to say. But apparently it has been provocative of equally as much controversy, in football circles at least.

A columnist down in South Bend, Ind., wants to know if Hanley ever heard of George Gipp of Notre Dame. A Detroit writer sends the information that a lad named Willie Heston once played at Michigan. "And what about Walter Eckersall of the University of Chicago?" inquires a Maroon fan. And so on, ad infinitum.

In justice to Mr. Hanley we repeat that when he rated Bruder the greatest college player he has seen, he meant just what he said. He has no quarrel with the admirers of Gipp, Heston, Eckersall or any other football immortal. His association with the game in this section dates back a few years before the era of Red Grange and the Four Horsemen. Previously he was on the Pacific coast. He had seen none of the players mentioned above.

"I always have felt," Hanley explains, "that Jim Thorpe was the greatest player who ever lived. But I never saw him in action on a college gridiron. When a man is asked who is the greatest player of all time, he reasonably can include only the players he actually has observed. Otherwise he is accepting the opinion of others."

Mr. See Has His Say.

After Mique Malloy completes the details of signing Sharkey and Carnera for the battle of the giants at Soldiers field, Sept. 29, he will face the matter of placating the Illinois athletic commission. The boxing board refuses to let Leon See serve as manager or second of the Italian in a Chicago ring.

Carnera refuses to go through with any bout unless See handles all arrangements inside and outside the ring.

Concerning which Mr. See submits the following contribution:

"Primo Carnera has had twenty fights in this country and won every one decisively; nineteen by knockouts and one by a deliberate foul. In every case the opponent had been approved by the boxing commission in control. In every instance the referee, chosen by the commission, awarded the bout to Carnera without hesitation. Primo has been paid every cent of his purses. If there has been anything crooked it would have been the duty of the commission to withhold his earnings.

"Is it fair to a foreign fighter and

[Continued on next page, column 6]

LEAD SLIPS AWAY FROM CARAWAY; SOX LOSE, 5 TO 4

Senators Score 2 Runs Off Pat in Seventh.

BY IRVING VAUGHAN.
[Chicago Tribune Press Service.]

Washington, D. C., Aug. 14.—Pat Caraway, the rising young southpaw, wasn't equal to the job of protecting a slim lead this afternoon. He had a margin on two occasions but let it escape both times and in so doing permitted the Senators to make a clean up of the three game series with the White Sox. The score was 5 to 4.

Caraway was an accomplished workman in all except two innings. One of these was the fourth, when three Senators hiked home and erased a 2 to 0 Sox lead. In defense of Caraway, however, it should be pointed out that this jolt was due partly to ill luck in having ordinary fly balls elude capture. Shortly after this the Sox not only tied the count again but moved out in front by one run. It proved a futile effort. Caraway subjected himself to an assault that sent the tying and winning runs home in the seventh.

Thomas Pitches Today.

Thomas will pitch in a one day stop at Philadelphia tomorrow. Rommel is expected to hurl for the Macks.

The bat of Mr. Jolley assisted the Sox in scoring a run off Carl Fischer in the second inning. He led off with a double down the left field line and rumbled over to third on Cissell's fly to right. A single by Mulleavy scored Jolley. The same Mr. Jolley was instrumental in putting together another Sox run in the fourth. He opened the inning with a single behind short. Cissell fanned, Clancy lined to left and Mulleavy walked. Tate then singled Jolley across the plate, giving the Chicagoans a 2 to 0 lead, which soon vanished.

Manush, who admits Caraway has his number, started the three run Senator rally in the home fourth by beating out a bunt. Cronin whacked one past third base for a double, Manush halting at third. Harris sent a fly to deep center, Manush scoring and Cronin going to third after the catch. Watwood didnt allow for a stiff cross wind on Kuhel's fly and the ball fell for a triple, Cronin scoring. A phoney double to short center by Bluege scored Kuhel and put the Senators ahead by 3 to 2.

The Sox tied the score in the fifth. Kerr was handed a pass and he stole second after Watwood had popped out. Fothergill knocked Fischer out of the game with a vicious drive which caromed off the pitcher's left ankle. Kerr went to third on the hit. Liska then assumed the pitching task and Jolley bounced into a force out on which Kerr scored.

Caraway Hits Double.

A double by Caraway and single by Kerr put the Sox in front by one run in the seventh, but the Senators came right back in their half and did the damage that reserved the day's decision for them. Rice opened the inning with a single and Manush forced him. Cronin double to center, Manush stopping at third; Caraway loaded the bases with an intentional pass to Harris. Manush crossed the counter while Kuhel was forcing Harris, and Cronin scored the winning run when Bluege singled.

Even though close to defeat the Sox displayed enough spunk to stir up some excitement in the ninth. After two were out, Kerr and Watwood uncorked singles. With Fothergill coming up, the Senators decided Liska needed relief. Crowder was selected for the task and responded by fanning the giant-man. Score:

CHICAGO.	Ab	R	H	P	A	WASHINGTON.	Ab	R	H	P	A
Kerr,2b	4	1	2	2	2	Myer,2b	4	0	1	2	1
Watw'd,cf	4	0	1	4	0	Rice,cf-rf	4	0	1	1	0
Fother'll,lf	5	0	1	2	0	Manush,lf	5	2	1	2	0
Jolley,rf	4	2	2	0	0	Cronin,ss	3	2	2	1	7
Cissell,3b	3	0	0	0	4	Harris,rf	1	0	0	1	0
Clancy,1b	4	0	1	7	1	West,cf	0	0	0	0	0
Mulle'y,ss	3	0	1	3	2	Kuh'l,1b	4	1	1	14	0
Tate,c	3	0	1	5	0	Bluege,3b	4	0	3	0	0
Caraw'y,p	3	1	1	1	1	Spencer,c	4	0	1	5	0
						Fischer,p	1	0	0	1	3
						Liska,p	1	0	0	0	4
						Crowder,p	0	0	0	0	0
	*34	4	10	24	10		31	5	10	27	15

*Reynolds batted for Caraway in ninth.

Chicago	010	110	100—4
Washington	000	300	20*—5

Two base hits—Jolley, Cronin [2], Bluege [2], Caraway. Three base hit—Kuhel. Stolen bases—Kerr, Myer. Sacrifices—Cissell, Harris, Rice, Liska, Watwood. Double play—Liska to Cronin to Kuhel. Bases on balls—Caraway, 5; Fischer, 3. Struck out—Caraway, 5; Fischer, 4; Crowder, 1. Hits—Fischer, 5 in 4 1-3 innings; Liska, 5 in 4 1-3; Crowder, none in 1-3. Winning pitcher—Fischer.

A ROUGH RIDE BY LOPEZ

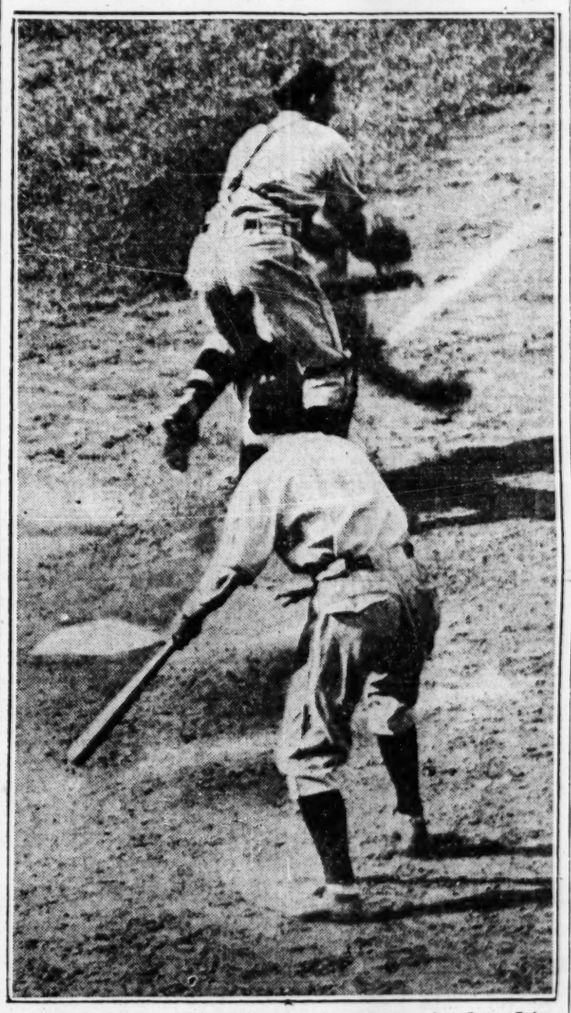

Catcher Lopez of Brooklyn had a time of it putting Capt. Grimm out at the plate in the fifth. Lopez blocked him while awaiting the throw from Herman. The ball went past him when it did arrive, but he untangled himself, recovered it, and tagged Grimm, who had been stunned.
[TRIBUNE Photo.]

Hawthorne to Take Aurora's Fall Race Meet

There will be no fall racing this year at Aurora. It was announced yesterday that the 16 day meeting scheduled to run there from Oct. 13 to Oct. 31 had been transferred to the Hawthorne track.

"Persistent requests from horsemen and prominent and influential patrons of the sport that we take over the Aurora fall dates caused us to complete the negotiations," John C. Schank, president of the Hawthorne association, said.

By the new arrangement Hawthorne gets 46 days of racing in Chicago this year, 16 days more than the other tracks, which have operated meetings extending over a period of 30 days.

Clifford R. Trimble, general manager of the Aurora track, has been seriously ill for several weeks and this is believed to have been the reason for the Aurora association's giving up the fall meeting.

BARBOUR TELLS OF SOX OFFER FOR JOE HAUSER

Washington, D. C., Aug. 14.—(AP)—An offer by Charles Comiskey, owner of the Chicago White Sox, to purchase Joe Hauser, slugging first baseman of the Baltimore International league team, for $75,000 cash was announced here tonight by Lou Barbour, secretary of the Chicago team.

Barbour said the White Sox had been negotiating for Hauser for nearly two weeks and that Comiskey was willing to add John "Bud" Clancy, Sox first baseman, to the large cash payment if the deal could be closed.

BROOKLYN HELD SCORELESS TILL NINTH INNING

Then Bruins Give Them Run.

Nothing to It

BROOKLYN.	Ab	R	H	P	A	CHICAGO.	Ab	R	H	P	A
F'der'k,cf	5	0	1	1	0	Blair,2b	5	0	2	0	2
Gilbert,3b	5	0	3	1	0	English,3b	3	1	1	2	0
Herman,rf	4	0	2	2	1	Cuyler,rf	4	1	1	2	0
B'nette,1b	4	0	0	5	3	Wilson,cf	3	0	2	2	0
Wright,ss	2	0	0	5	1	D.Tyl'r,lf	4	1	1	0	0
†Boone	0	0	0	0	0	Grimm,1b	4	0	1	9	0
Finn,2b	0	0	0	1	0	Hartnett,c	3	2	2	6	0
Lopez,c	3	0	0	7	0	Farrell,ss	4	0	1	0	5
Picinich,c	0	0	0	1	0	Malone,p	3	0	1	0	1
Bressler,lf	4	1	2	0	0						
M're,2b-ss	3	0	0	1	4						
Clark,p	0	0	0	0	0						
Dudley,p	3	0	0	0	0						
	‡35	1	8	24	9		33	5	12	27	8

†Batted for Wright in eighth. ‡Hendrick batted for Lopez in eighth and Heimach for Dudley in ninth.

Brooklyn	000	000	001—1
Chicago	212	000	00*—5

Errors—Frederick [2]. Two base hits—Cuyler, English, Herman, Grimm, Gilbert. Sacrifice—Malone. Double play—Bissonette to Wright. Bases on balls—Malone, 3; Clark, 1; Dudley, 3. Struck out—Clark, 2; Malone, 6; Dudley, 4. Hits—Clark, 5 in 1 2-3 innings. Hit by pitcher—Dudley [Cuyler]. Losing pitcher—Clark. Umpires—Magerkurth, Klem, and Stark. Time—2:06.

BY EDWARD BURNS.

Pat Malone, the big black knight of the border, never busted with greater determination or more grace than yesterday when he speared the fluttering Brooklyn Robins for his fourteenth victory of the season. The score was Chicago, 5; Brooklyn, 1, and the visitors' run was more or less a good will offering with two out in the ninth.

The win was the thirteenth the Cubs have achieved over the Robins in the eighteen contests played this season, and placed the Chicagoans a game and two percentage points ahead of Uncle Robbie's boys. It also enabled them to gain a half game on the idle New York Giants, whom they now lead by 3½ games.

The clash yesterday was no such thriller as the opener on Tuesday, because of Malone's superior pitching and the fact that the Cubs rushed over all their runs in the first three innings. But it was an interesting game, with several episodes of unusual action and had none of the sloppy elements of the 15 to 5 Brooklyn victory of Wednesday, due to the fact that Uncle Robbie relieved his starting pitcher with able talent, which Manager McCarthy made little or no attempt to do Wednesday.

Root, Luque Hurl Today.

This afternoon, which is ladies' day, the clubs will play the final game of their next to last series of the season. Charley Root will go after his fourteenth victory of the season and will be opposed by Old Adolfo Luque. This same able pair hooked up in the last Cub-Robin series and Charley suffered the only defeat of the five game stand, 5 to 3.

But whatever the outcome today, Brooklyn will move on to Pittsburgh tonight in second place; if they win, by a percentage of .591 to .593 for the Cubs, and by more than two full games if they lose.

In the game yesterday Malone was in only one jam, and that in the eighth with the score at 5 to 0. In that inning the Robins loaded the bases on their fifth and sixth hits off Malone and a walk. But the threat ended with a fly to Dan Taylor.

Brooklyn made its run as follows: Bressler led off the ninth with a single, paused while Moore and Finch Batter Heimach filed out, went to second and third unmolested while Malone was pitching to Frederick and scored on Frederick's single to center. The game ended when Farrell threw out Gilbert.

Hartnett Beats Out Grounder.

The Cubs stepped right out in the first inning and made enough runs to win the ball game. After Moore had thrown out Blair, English walked and Cuyler dropped a Texas league double near the right field foul line, English stopping at third. Wilson then lined a single to right, scoring English and Cuyler. Dan Taylor, subbing for Stephenson, who was injured in an attempted diving catch in Wednesday's game, struck out and Grimm grounded out to Moore.

There was a lot of action in the production of the one run the Cubs made in the second inning. Hartnett started it by beating out a grounder over third. Farrell flied to Herman and Malone fanned, but Blair singled to center, Gabby going to third, Wright cut off Frederick's throw in and tossed the ball to Moore in time to make Blair alter his plan to reach second. Moore attempted to overtake Blair on the trip back to first, and while this was going on Hartnett broke for home.

The net of the thing was that Hartnett scored and Blair got back to first. Bissonette dropped a none too good throw from Moore in a last desperate effort to catch Blair, but no error was marked down, it being considered that Blair would have returned safely regardless. English followed with a double, Blair stopping at third. Dudley relieved Clark and the bases were full when Cuyler was hit by a pitched ball. Then Moore threw out Wilson.

Less Effort to Score Two.

In the third the Cubs made two runs with much less hitting than they

[Continued on next page, column 1]

Ladies, Maybe You Can Discover Why The Rajah Limps

Ladies' day fans, who get out early as a matter of course, will have an aded attraction this afternoon during the pre-game festivities. They will see Rogers Hornsby, the Rajah himself, doing his stuff out around second base.

Rogers now is working out daily in the fielding practice as well as in the earlier batting practice, which has been engaging his attention for several weeks. He gets his practice with the second line defense, composed of Tolson at first, Beck at short, and Bell at third.

It is suggested that after each lady gets through criticizing the other ladies' frocks, she take a few moments trying to determine if Rogers limps, and if he does, with which leg, the broken one or the one with the horned heel.

Maybe some one will give a prize for the best answer and another award for the most accurate information as to when Rogers will play. Any one who can answer this latter problem, it is said, is wiser than either Hornsby, his masseur, or Manager McCarthy. They all say they have no idea when he'll be in the lineup.

Hauser Clouts 54th Homer as Orioles Beat Buffalo, 10-5

Baltimore, Aug. 14. — (AP) — Joe Hauser, slugging first baseman of the Baltimore International league team, brought his season home run total to 54 today, slamming out two to aid the Orioles win a 10 to 5 victory over Buffalo. Hauser, leading organized baseball in four base smashes, now is six behind Babe Ruth's mark of 60.

MARTIE FLYNN WINS BY HEAD IN STRETCH SPURT

First Victory by Peabody Horse Since June.

BY FRENCH LANE.

That horse with the good Irish name, Mr. Martie Flynn, shook off the jinx that has been trailing the Stuyvesant Peabody stable at Hawthorne yesterday.

At the end of the Chicago Beach Hotel handicap Martie's head was showing in front of the Three D stable's Calf Roper. A nose farther back came Uncommon Gold, on which there had been a late plunge.

It was the first race won by a Peabody color bearer since last June. The maroon and khaki jacket has been second and third on many occasions but not one of them could get up in front until Martie pulled the trick in the mile and seventy yards of the Chicago Beach.

Martie Trails Field.

Jockey Finnerty took Martie Flynn back of the pack and up until the last turn he had Martie running last in the six horse field. But Martie was only something like two lengths and a couple of heads back of the pacemaker, Black Diamond.

The field headed into the stretch that way, old Whiskery running second; Calf Roper, third; Chicago, fourth; Uncommon Gold, fifth, and Martie Flynn last.

Martie produced his one big burst of speed. By the time he had run around all of them he was in the shadow of the finish line. He kept going long enough to shake off Calf Roper and Uncommon Gold. Martie ran the mile and seventy yards in 1:42 3-5, a seconds off the track record.

And poor old Whiskery, the Kentucky Derby winner of 1927, finished last, a very lame horse. He was limping so badly it looked as if his racing days may be about over.

There was one upset after another during the afternoon and the favorite players were almost in full retreat before the first choice won. That was Jem in the sixth race. He did the job easily after Jockey Trivett gave him his head when the stretch run began.

Depeso Takes Nap.

Jockey G. Depeso, who was a star of the previous day's program when he won three races, turned in two widely varied rides during the afternoon. He threw away his race on Theo Rochester, a long shot, in the second event when he took a nap after going to the lead midway in the stretch. Fiddler, a Kentucky colt, came along and won the race in the final strides.

On Grey Gull in the mile and a sixteenth fourth race Depeso turned in one of his best performances. He was in front early, took his mount back off the pace and came again in the last stages to nip the favorite, Ruane, at the line of finish. This was probably the best ride Depeso has turned in here.

Malone Holds Robins While Cubs Win, 5-1

[Continued from first sport page]

required for their run in the second. Taylor beat out a high bouncer to Dudley, and Grimm filed to Frederick. Hartnett singled to center, Taylor going to third. Danny scored and Hartnett advanced to second when Frederick fumbled the ball. Then Frederick made a wild throw and Hartnett went to third, whence he scored while Wright was throwing out Farrell.

Capt. Grimm, who for weeks and weeks has been trying to score from second on a single, almost did it in the fifth. Charley led off with a double. Then Hartnett fanned and Farrell popped to Wright. Malone, however, sailed a single to deep right, and it appeared as if Charley was about to realize his ambition. Lopez rode Charley in the slide for the plate, although he didn't have the ball, and stunned our captain. Herman's throw then arrived and got past Lopez. Lopez untangled himself from Grimm, chased the ball, recovered it, and returned to find Charley still dazed and still several inches from the plate. So Al tagged Grimm, and Charley must wait another opportunity to score from second on a single.

President Veeck after the game announced that the same ladies' day rules will apply for next Friday. Only one ticket will be issued to each of 17,500 applicants. Applications are receivable today for tickets to next Friday's game with the Giants.

Sir Gallahad III. Yearlings Bring Record $205,300

Saratoga Springs, N. Y., Aug. 14.—[Special.]—All yearling sales records were broken here last night when thirteen sons and daughters of the famous sire Sir Gallahad III. were sold for $205,300, or an average price of $15,792.

No one sire has ever approached this record. The Sir Gallahad III. yearlings were in such great demand because of the success of his sons and daughters on the American turf this year. Gallant Fox, the season's leading 3 year old, is a son of Sir Gallahad III.

The top price of the sale was $30,000, paid by the Three D Stock Farm stable of Texas for a dark bay son of Sir Gallahad III.-Fasnet, the latter a daughter of Wrack. The Three D's Farm stable also paid $26,000 for a son of Sir Gallahad III.-Dare Say. Cudgel is the sire of Dare Say.

John Hertz of Chicago paid $16,000 for a daughter of Sir Gallahad III.-Risk, which is a half sister to the Chicagoan's speedy 2 year old filly Risque, a recent winner of the Lassie stakes at Arlington Park.

The Sir Gallahad III. youngsters were offered by A. B. Hancock, noted Kentucky and Virginia breeder.

SMITTY—THE WEAKER SEX

News from the Race Tracks

Today's Hawthorne Odds and Jockeys

Weather clear; track fast.

FIRST RACE—6 furlongs, claiming, 2 year old maidens:

Horse—	Wt.	Jockey—	Odds.
Hogan's Outlook	112	J. D. Mooney	20-1
Albazano	112	R. Morrison	10-1
Dealer	112	C. Corbett	30-1
Jay Walker	112	E. Gianelloni	30-1
Good Friend	112	L. Miller	30-1
First Vote	112	E. Shropshire	4-5
Chilly Flight	112	W. Garner	10-1
De Wet	112	C. Landolt	8-1
Good and Fast	112	O. Laidley	30-1
Cabama	112	M. Rose	20-1
Boy Messenger	112	N. Huff	30-1
Portcodine	112	J. Marcum	6-1
Camp Priace	112	P. Neal	30-1
Plutarch	112	J. Leyland	30-1
Royal Rock	112	L. Schaefer	15-1
Seige	112	No boy	30-1
Mon Ami	112	M. Knight	30-1
Yogano	112	G. Riley	30-1

SECOND RACE—6 furlongs, claiming, 3 year olds and up:

Horse—	Wt.	Jockey—	Odds.
American Thunder	113	R. Ayraud	8-1
Scotland	114	L. Jones	5-1
One Long Hop	110	C. Corbett	30-1
Hidden Thoughts	106	J. Marcum	6-1
Fannie May	104	S. Herbert	30-1
Cho Cho San	109	J. Leyland	30-1
Gov. Pratt	114	P. Neal	15-1
Joe Engel	114	J. Serio	20-1
Nora D.	108	G. Depeso	10-1
Favorite II.	114	O. Laidley	8-1
Miss Rosedale	104	B. Hanford	2-1
Kennedy	114	No boy	30-1
Balroma	114	W. Day	30-1
Lee Cooper	109	M. Tucker	30-1
Kulaman	111	R. Morrison	8-1
Annedire	102	C. Landolt	30-1
Birdassa	100	No boy	30-1
Tommy Tickle	114	M. Knight	15-1

THIRD RACE—1⅛ miles, claiming, 3 year olds and up:

Horse—	Wt.	Jockey—	Odds.
Pindome	102	J. Marcum	15-1
Kelly's Pride	97	J. Leyland	30-1
Frightful	110	M. Knight	30-1
James M.	110	H. Fisher	4-1
Force	110	No boy	10-1
Cisfield	110	W. Day	15-1
Miss Pat	100	B. Hanford	30-1
Seth's Ballot	110	No boy	30-1
Bunthorne	105	G. Depeso	12-1
Sandy Shore	115	E. Gianelloni	4-1
Peter	115	O. Laidley	20-1
Master Ace	110	C. Corbett	8-1
Rockhawk	110	E. McLaughlin	6-1
Czarist	105	No boy	20-1
Violin	100	No boy	6-1

FOURTH RACE—6 furlongs, allowances, 2 year olds:

Horse—	Wt.	Jockey—	Odds.
Happy Holiday	105	B. Hanford	20-1
Desjardines	105	L. Miller	30-1
Helen Virginia	107	P. Neal	15-1
Aunt Deb	107	D. Dubois	3-1
Farr	108	E. Shropshire	20-1
Muskoday	112	C. Corbett	8-1
Homer L.	108	G. Depeso	3-1
Doris Jean	109	J. Marcum	8-2
Ancoda	108	R. Morrison	15-1
Fair Missie	107	D. Bryant	10-1

FIFTH RACE—Mile and 70 yards, allowances, 3 year olds and up:

Horse—	Wt.	Jockey—	Odds.
Sweet Verbena	100	J. Marcum	6-1
Esme	95	W. Garner	20-1
Stop Gap	106	B. Hanford	8-1
Flat Iron	105	R. Morrison	5-2
Replevin	107	E. Shropshire	12-1
Gambol	96	R. Ayraud	20-1
Particular	96	L. Morris	10-1
Jean Lafitte	106	P. Neal	8-5
Who Win	103	C. Corbett	15-1

SIXTH RACE—1⅛ miles, claiming, 3 year olds and up:

Horse—	Wt.	Jockey—	Odds.
Wrack Royal	112	L. Miller	30-1
Mrs. Snyder	110	M. Knight	30-1
Big Brother	110	M. Dupuy	15-1
Escondida	102	F. Halbert	30-1
Jack Alexander	105	G. Depeso	12-1
Sweeping Willow	100	D. Bryant	10-1
Sir John K.	105	E. McLaughlin	15-1
Sweet Mandy	105	B. Hanford	5-1
Golden Colna	110	J. Leyland	20-1
Our Pal	115	No boy	15-1
Bub McFarland	105	C. Corbett	3-1
Haramzada	110	R. Morrison	4-1
Gay Lothario	110	No boy	30-1
Dodgson	110	E. Shropshire	15-1
Stick Around	115	D. Trivett	6-1
Quibbler	115	D. Dubois	4-1

SEVENTH RACE—1⅛ miles, claiming, 3 year olds and up:

Horse—	Wt.	Jockey—	Odds.
Tennessean	102	P. Neal	8-5
John Peel	105	J. Neel	30-1
Herb Ashby	110	M. Knight	12-1
Willing	100	G. Depeso	30-1
Turk King	110	B. Hanford	15-1
Pride	110	W. Day	20-1
Flo O'Neil	95	E. McLaughlin	8-1
Afterglow	110	J. Serio	6-1
The Alderman	110	No boy	20-1
George De Mar	110	D. Trivett	10-1
Silver Scepter	105	O. Laidley	8-1
Smiling Betty	100	M. Dupuy	30-1
Zublena	100	T. May	15-1
Aviator	115	J. Leland	8-1
Bolodora	97	F. Halbert	5-1
Cottage Boy	110	No boy	20-1

HOLD DISTRICT GOLF TOURNEY AT NO. SHORE TODAY

The Chicago District Golf association will hold a tournament tday at the North Shore Country club. Players representing any of the 63 clubs which are members of the association are eligible to compete and entries will be accepted at the tee.

The annual C. D. G. A. caddy tournament will be held Monday at Olympia Fields. Boys from more than forty clubs have entered.

Judge Walter Steffen in Hospital for Observation

Judge Walter P. Steffen of the Superior court entered Augustana hospital Wednesday for observation following an attack of gall stones. He reported yesterday that he hoped to be in shape to take charge of the Carnegie Tech football team early in September. Judge Steffen is head coach at the Pittsburgh school.

MINOR LEAGUES

AMERICAN ASSOCIATION.

	W.	L.	Pct.		W.	L.	Pct.
Lou'ville	70	45	.608	Kas. City	56	59	.487
St. Paul	67	50	.573	Columbus	53	63	.457
Toledo	65	51	.560	Ind'apolis	47	70	.402
Min'polis	59	55	.518	Milw'kee	46	71	.393

YESTERDAY'S RESULTS.

AMERICAN ASSOCIATION.
Columbus, 2; Milwaukee, 1.
Louisville, 6; Minneapolis, 5 [12 innings].
Toledo, 6; Kansas City, 4.
Indianapolis, 5; St. Paul, 1.

MISSISSIPPI VALLEY LEAGUE.
Cedar Rapids, 4; Waterloo, 1.
Dubuque, 13; Rock Island, 3.
Moline, 4; Keokuk, 1.
Burlington, 8; Davenport, 3.

THREE EYE LEAGUE.
Evansville, 7; Quincy, 2.
Springfield, 5; Danville, 0.
Decatur, 10-3; Peoria, 5-2.
Bloomington, 12; Terre Haute, 9.

HAWTHORNE RESULTS.

FIRST RACE—Purse $1,200, claiming, 2 year olds, 6 furlongs:

Nervator, 112 [Leyland]	7.92	3.94	3.32
Inheritor, 111 [Hanford]		3.34	3.32
Bonnie Betty, 109 [Ayraud]			7.94

Time, 1:13 1-5. Toney's Star, Normahal, May Alton, C. Earl Pat, Andora, Adam's Money, Dacier, All Girls, and Directly ran.

SECOND RACE—Purse $1,200, claiming, 3 year olds and up, 6 furlongs:

Fiddler, 116 [Fisher]	10.56	7.00	4.75
Theo. Rochester, 103 [Depeso]		21.58	8.86
That's It, 105 [Marcum]			4.74

Time, 1:13. Nifty, Play Ball, Dick O'Hara, Blind Love, Mindora, Charm, Bit o'Worry, and Majeste ran.

THIRD RACE—Purse $1,200, allowances, maiden 3 year olds, mile and 70 yards:

Trek, 112 [Corbett]	10.96	5.40	3.72
Red Cross Sister, 107 [Marcum]		6.48	4.14
Hold On, 107 [Shropshire]			2.96

Time, 1:44. Perfect Play, Dio Doro, and Mileplay ran.

FOURTH RACE—Purse $1,300, claiming, 3 year olds and up, 1⅛ miles:

Grey Gull, 96 [Depeso]	9.82	3.76	2.70
Ruane, 111 [Marcum]		3.44	2.60
Gold Mint, 111 [Hanford]			3.48

Time, 1:45 4-5. Essie, Vandal, Cecelia Grob, and Make Believe ran.

FIFTH RACE—Purse $2,000, allowances, 3 year olds and up, mile and 70 yards:

Marty Flynn, 106 [Finnerty]	7.22	3.80	3.32
Calf Roper, 106 [May]		16.16	6.78
Uncommon Gold, 103 [Swigert]			3.70

Time, 1:42 3-5. Whiskery, Black Diamond, and Chicago ran.

SIXTH RACE—Purse $1,300, claiming, 3 year olds and up, 1⅛ miles:

Jem, 116 [Trivett]	5.22	4.14	3.30
The Show Off, 107 [Depeso]		5.32	3.80
J. A. Weil, 107 [Hanford]			6.00

Time, 1:45 2-5. Lillian T., Frances, Millward, Plumbago, Princess Edith, and Wizardry ran.

SEVENTH RACE—Purse $1,300, claiming, 3 year olds and up, 1⅛ miles:

Jack Haskell, 105 [Marcum]	23.72	10.84	7.40
Pretty Pose, 109 [Garrison]		8.12	5.14
Locket, 98 [Corbett]			4.40

Time, 1:46. Fair Argument, Tarnish, Roy Gibson, Everlasting, Apt, Borough Monger, Delmonico, The Alderman, and Wolfy ran.

SARATOGA RESULTS.

FIRST RACE—Purse $1,000, claiming, 3 year olds and up, 1 mile:

Royal Panoply, 106 [Eaby]	30-1	12-1	6-1
Bird of Prey, 112 [Bethel]		8-5	4-5
Scot's Grey, 109 [Lyons]			8-5

Time, 1:40. Sturdy, Charley J. S., Ruby Keller, Fatigue, Heads Up, St. Tuscan, Sun Meddler, St. Otis, Artie K., Woolerac, and Maurice ran.

SECOND RACE—Purse $1,200, claiming, 4 year olds and up, about 2 miles:

*Nat Clyman, 138 [McKinnr]	12-1	5-2	3-5
Stalker, 135 [Donoghue]		1-4	Out
Friar McGee, 130 [Tammaro]			Out

Time, 4:17 3-5. *Horicon, The Worker and Retaliate ran.
*Rigan McKinney entry.

THIRD RACE—Purse $1,000, allowances, 2 year olds, 5½ furlongs:

High Day, 122 [Workman]	7-1	8-5	1-2
Sergt. Donaldson, 115 [Erickson]		3-1	Ev.
Comic, 122 [Garner]			Out

Time, 1:08. Greatorex, Political, Chickahominy, and Tat ran.

FOURTH RACE—Purse $2,500, handicap, 3 year old fillies, 1⅛ miles:

Cesarion, 107½ [Lyons]	25-1	8-1	3-1
Kildare, 97 [Passero]		2-1	4-5
Lahor, 106 [Catrone]			3-5

Time, 1:53. Battleship Gray, Frisius, and Comstockery ran.

FIFTH RACE—Purse $1,000, allowances, 3 year old fillies, 7 furlongs:

Mild, 107 [Catrone]	7-10	1-5	Out
Chalice, 107 [Watters]		2-1	3-5
Goose Egg, 121 [Garner]			1-4

Time, 1:26 2-5. Spanish Dancer, Wave Top, Science and Rocket Glare, ran.

SIXTH RACE—Purse $1,000, claiming, maiden 2 year olds, 5½ furlongs:

Miss Grace, 111 [Sejshak]	10-1	4-1	2-1
Satin Spinner, 114 [Work'n]		4-1	2-1
Harlem, 111 [McDermott]			1-2

Time, 1:08. Brandon Dare, Nick Carter, Kinerrow, Castaway, Gallopetite, Rod and Reel, Shandygaff, Marshmallow, Brains, Mina F., Long Gone, Young John, Irish Indian, and Ravine ran.

SARATOGA ENTRIES.

FIRST RACE—Purse $1,000, 3 year olds and up, 7 furlongs:

Porphyry	110	Quick Step	115
Jack Campbell	110	Montauk	106
Fortunate Youth	115	Moyne	115
Fantad	115	High Step	106
Long Run	110	Flossino	115
Brown Admiral	106	Scatter	106

SECOND RACE—Purse $1,000, claiming, 3 year olds and up, 1 mile:

Gold Star	109	Chief's Warrior	109
Honey Grove	104	Allegre	109
Bright Red	100	Dunlin's Elk	104
Dress Ship	100	Disapproved	112
Bosky	109	Guilder	107
Vacant	112	The Boss	104

THIRD RACE—Purse $1,000, added, claiming, 2 year olds, 5½ furlongs:

Porternesia	118	Backwoodsman	107
Gosling	117	Kensington	102
Chene	107	Encounter	107
Quacker	105	Prince Apollo	113
High Go	104	Pantetian	116

FOURTH RACE—Purse $1,500, added, claiming, 3 year olds, 1⅛ miles:

Angry	108	Bide a Wee	100
Hand to Hand	103	Naylor	101
Adequate	104	Al Green	108
Peto	117	Partisan	103
Marlis	114		

FIFTH RACE—Purse $1,200, added, handicap, 3 year olds and up, 1⅛ miles:

Dangerous	113	Macedon	115
Gone Away	122	Grey Coat	126

SIXTH RACE—Purse $1,000, fillies, 2 year olds, 5½ furlongs:

Madam Queen	115	Bubay C.	120
Patsie McKim	110	Finger Tips	110
Deedie	115	Pocomoke	110
Banal Girl	110	Chicsu	115
Dark Azreas	110	Black Belt	110
Double Time	115	Lady Newbury	110

Weather cloudy; track fast.

BARNHART WINS U. S. ROQUE TITLE WITH 480 POINTS

Winona Lake, Ind., Aug. 14.—[Special.]—Winning 15 out of 16 games and rolling up a grand total of 480 out of a possible 512 points, O. E. Earnhart of Chicago won first place in the championship division of the national tournament of the American Roque league which ended here today.

SUMMER MEETING
HAWTHORNE
18—Days of Racing—18
SAT., AUG. 16TH
Windy City Claiming Stakes
$5,000.00 Added
Chicago Business Men's Handicap
$10,000.00 Added
SPECIAL TRAINS—ILLINOIS CENTRAL LEAVE CENTRAL STATION AT 12TH AND MICHIGAN ONLY daily except Saturday at 12:50, 1:10, 1:30 and 1:55. Extra trains Saturday starting at 12:30. Trains stop Halsted. Round trip, 50c. ELEVATED EXPRESS SPECIALS LEAVE ADAMS and WABASH at 12:52, 1:22 and 1:37, making all loop stops. For FRANKLIN and VAN BUREN add 8 min. to the above schedule. For MARSHFIELD AVE. add 14 min. Change at 52ND AVE. for surface cars to the track. RACES START 2:30 [ex. SAT., 2:15]. ADMISSION, $2.20 [State Tax Included]. CLUBHOUSE, $2.40 Add. [War Tax Incl.]
For Reservations Phone Cicero 6288.

Expect Gate of $750,000 for Carnera Fight

[Continued from first sport page.]

the second part performing a whirling headstand against the ring post in a neutral corner.

At no time during Primo's tour of the United States did I read in any of the newspapers any assurance by any of his managers or himself that any of his fights had been or would be on the level. He merely enacted his routine, like a clown in a tent show, and let the patrons draw their own conclusions, thanking them one and all for their contributions and their kind attention.

The promotion of the prize fight suggests many stimulating possibilities.

Mique Malloy, the nominal producer, is returning to Chicago to put the bite on a number of anonymous optimists for the first $100,000, the amount he has guaranteed Sharkey. This must be posted in some bank, subject to Sharkey's order, before Sharkey's managers will go to Chicago to sign contracts. Up to now their agreement is verbal. Mr. Malloy says he will post the money Saturday.

Conflict of Interests Looms.

Having promised Sharkey $100,000, with the privilege of taking 30 per cent of the net receipts, he had had to make the same agreement with Carnera's managers. But before the promotion has gone far, they are likely to move in and take charge of the production themselves, operating under Malloy's franchise, hoping in this manner to pick up a promoter's profit as well as their remuneration for fighting.

In this case, when the various unions, or rackets, indispensable to business operation in Chicago, begin to assert their prerogatives there should be an interesting conflict of interests. Two of Carnera's managers, Will Duffy and Owen Madden, are independent and self-reliant, and it seems inconceivable that any Chicago union men will be able to intimidate them.

Tex Rickard, for his Tunney-Dempsey uplift spectacle, enlisted the support of the best people in Chicago, and the intimidation thus was reduced to a minimum. But Duffy and Madden will be guilty of no such appeal, and if any one attempts to intimidate the boys they may be expected to intimidate them back. One way and another the prize fight promises lively entertainment in the ring and out.

[Copyright; 1930: By The Chicago Tribune.]

GOLFERS HOLD LAST DRILLS FOR ST. PAUL OPEN

St. Paul, Minn., Aug. 14.—(AP)—Polishing of strokes rather than attempts at low scores marked the last of the practice grounds over Keller county course today, in preparation for the start of the St. Paul $10,000 open tournament.

Tommy Armour of Detroit, winner of the national open in 1927, was among the late arrivals, with Al Watrous of Birmingham, Mich., and Neil McIntyre of Indianapolis. Johnny Farrell, Quaker Ridge, N. Y., former open champion, is still leading the list of favorites to win. Farrell had one round of five under par, which was almost matched by Gene Sarazen. Both are figured to be in the top money, bunched with Horton Smith, Harry Cooper and Ed Dudley.

Harrison Johnston, amateur champion, is a strong favorite to finish around the top.

Johnny Goodman of Omaha who eliminated Bobby Jones from the national amateur at Pebble Beach last year, turned in the lowest score of the day, a 69. He shot the first nine in 32.

Johnston and Smith were among the low scorers of the day. The St. Paul player had a par 72 and Smith got a 70.

CONSENSUS
Daily Racing Form Selections

HAWTHORNE.

1—First Vote, Portcodine, Chilly Flight, Beige.
2—Miss Rosedale, Hidden Thoughts, Joe Engel, American Thunder.
3—Sandy Shore, Rockhawk, Cisfield, James M.
4—Homer L., Boris Jean, Aunt Deb, Fair Missie.
5—JEAN LAFITTE, Flat Iron, Sweet Verbena, Esme.
6—Sweet Mandy, Stick Around, Haramzada, Sir John K.
7—Tennessean, George de Mar, Afterglow, Bolodora.

SARATOGA.

1—Flossine, High Step, Fantad.
2—Allegre, Bosky, Bright Red.
3—Porternesia, Penetian, Gosling.
4—Petro, Martis, Adequate.
5—GONE AWAY, Dangerous, Grey Coat.
6—Busby C., Chicsu, Double Time.

GALLAGHER'S 77 WINS LOW GROSS IN MERCANTILE GOLF

T. Gallagher scored 38—39—77 to win the president's cup at the annual Chicago Mercantile association's golf tournament yesterday at Itasca. One hundred and fifty members and guests competed.

Second low gross for members went to G. R. Dauber, 42—42—84, while W. A. Purney was third with 42—43—85. M. E. Levins, 102—28—74, won the members' low net, with A. L. Doering, 88—14—74, second, and Joe Cohen, 93—18—75, third.

Among the guests, H. P. Field won low gross with 76 and E. Seymour was next with 81.

Big Ten Race Not Yet Over, Hanley Says

[Continued from first sport page.]

his foreign manager for the commissioners to charge fake in bouts which their own referees have recognized as honest? Is it not an insult to the referees, an acknowledgement of their incompetency?

"Carnera never has met any of his opponents before weighing in time and never has spoken to a manager before a fight. Neither he nor I have had anything to do with the choice of Primo's opponents. Neither have we made arrangements with a fighter or manager before any bout.

"I am ready to give $10,000 to charity if any one can find a fighter or manager who will swear that I have made any arrangements with him before one of Carnera's fights.

"I consider rumors of arranged fights are slander and jealousy. The fact that Primo is ready to fight Sharkey, Stribling, Schmeling, or Dempsey is evidence that we are not afraid of any fighter in the world."

SELLERS AND BARNES WIN.

Robert Sellers of San Francisco and Bruce Barnes of Texas yesterday defeated Red Thalheimer and Fred Royer, city tennis doubles champions, at the Allerton tennis courts in an exhibition match. The scores were 7-5, 8-6, 7-5.

POLICEMEN TO OPEN ANNUAL MEET TOMORROW

BY WILFRID SMITH.

(Picture on back page.)

The ninth annual police games and the track and field meet of the Central A. A. U. will start at 2:15 tomorrow afternoon at Soldiers' field. The events will be concluded Sunday afternoon. The proceeds of the two day event go to the fund to care for families of policemen killed on duty.

"Fighting Crime," staged by members of the detective bureau, will be one of the features. It will be presented both days. The police also will offer motorcycle polo, chariot racing, mass physical drills, exhibitions by the mounted squad, and a tug of war.

Getz Chairman of Meet.

George F. Getz is chairman of the citizens' committee in charge of the police games. The program will be carried out under the direction of E. C. Delaporte, Maj. John Bauder, and George T. Donoghue.

The entries for the Central A. A. U. track meet exceed all previous records, Racine Thompson, chairman of the committee, announced yesterday. The best athletes from Illinois, Wisconsin, and Minnesota, comprising the central association, will compete. Many of these also are entered next week in the national meet at Pittsburgh, where the United States team will be chosen to face the British empire stars at Soldiers' field in a night meet, Aug. 27.

Ray Conger, Joe Sivak, and Orval Martin, Purdue captain this year, are the leading distance runners entered. Anton Burg, former Chicago University of Chicago jumper; Burt Nelson, Butler star, and Harold Osborn, famous Illini athlete now competing for the Illinois Athletic club, are entered in their specialty.

Lee Sentman and Bob Rodgers of Illinois will compete in the hurdles. Allan East, Maroon sprinter; Virgil Gist, former Chicago university quarter miler; Sammy Behr, Wisconsin shot putter, and Jack Elder, Notre Dame sprinter, are other stars who are entered.

Dashes, Hurdles Tomorrow.

The 220 yard dash, half mile and 120 yard high hurdles will be held tomorrow afternoon. The five mile run, three mile walk, and the field events will be held Sunday morning starting at 9 o'clock. The Sunday afternoon program includes the 100 yard dash, 440 yard dash, low hurdles, 440 yard hurdles, mile run, and mile relay.

A 100 yard race for women, in which Betty Robinson of the Illinois Women's Athletic association, who holds the Olympic title, will compete, features tomorrow's events. Betty will attempt to break the world record of 10 4-5 seconds recently established by Stella Walsh of Cleveland.

The Illinois A. C., coached by Johnny Behr, is defending team champion. More than 60 athletes are representing the south parks.

Becker Tells of Deep Sea Radio for Fishermen

BY BOB BECKER.

Northern anglers who like to go fishing when there is a big string of silver cups and other prizes to reward their rod and line efforts will find the forthcoming Alabama deep sea rodeo an event that ought to stir their blood.

This big free for all tournament is scheduled for Aug. 25, 26 and 27. It is sponsored by the Alabama department of conservation with the idea of demonstrating the fishing resources of the gulf coast waters below Mobile and around Dauphin island. Anyone who likes to fish can, by following certain regulations regarding tackle, hours of fishing, gaffing, use of motor boats, etc., enter the tournament and compete for the prizes.

Tarpon will, of course, be the main attraction at this second annual deep sea rodeo. The silver kings have been coming up the coast of Florida in large numbers this summer, and by the time of the tournament there ought to be plenty of them in the waters which the anglers will cover.

The rules of the game down there will make the catching of tarpon a mighty sporty thing. In the first place no fish caught can be entered in the competition unless it has been hooked and landed in a boat manned only by oars.

In other words, you can run out to your favorite fishing spot in the Gulf in a motor boat. But when you unlimber the old rod and line you have to get into a skiff with your guide and do your stuff without any motor. And no one can touch your rod and line while the fight is on. When it comes to landing a silver king the guide may assist you by gaffing it but that's all he can do for you. No fair shooting any hooked fish, either.

Besides tarpon the tournament also recognizes and rewards catches of king mackerel, jack, channel bass and other salt water species which are found in the Gulf.

Any northern angler who wants to enter the tournament should get in touch with L. G. Adams, chairman of the Second Annual Deep Sea Rodeo, Mobile, Ala., regarding entry blank, boat and guide, tackle, etc.

THE SHOCK ABSORBER PROBAK REG. U.S. PAT. OFF. MADE IN U.S.A. ZONE

Actually a SHOCK ABSORBER in your PROBAK BLADE

BUILT into every Probak blade is a scientifically designed shock absorber. *Butterfly channeling* in *duo-tempered steel* dissipates all bending strains, absolutely preventing distortion of Probak's finely finished edges. Buy a package of Probaks. Try two in your double-edge razor (old or new model). If every shave isn't quicker, cooler, smoother—return the package. Your dealer will refund every cent—$1 for 10, 50c for 5.

Guaranteed by
PROBAK CORPORATION
Division of
AUTOSTROP SAFETY RAZOR CO., INC., 656 First Avenue, New York City, N. Y.
Also, Toronto, London, Paris, Milan, Rio de Janeiro
Protected by Patents Nos. 1,633,739; 1,639,335, Reissue No. 17,567. Other patents pending.

PROBAK BLADES

Probak blades are for Probak razor and other razors of this type.

Special Introductory Offer
PROBAK RAZOR and 8 BLADES for $1

To introduce the revolutionary new feather-weight, counterbalanced Probak razor we offer a special matched shaving set consisting of one chromium-plated Probak razor and 8 Probak shock-absorbing blades at the amazing price of only $1. If your dealer cannot yet supply you, order direct, sending $1 to Probak Corporation, 656 First Avenue, New York.

There Is Only One Probak Quality—The Best

FERRELL PITCHES 20TH VICTORY AS MACKS FALL, 15-0

Indians Pound 3 Hurlers for 20 Hits.

Philadelphia, Pa., Aug. 14.—(AP)—Wes Ferrell, star pitcher of the Cleveland Indians, turned in his twentieth victory of the season against the Athletics today, the Redskins winning, 15 to 0. The triumph was also Cleveland's first of the year in eleven games played in Philadelphia.

The Indians pounded Jack Quinn, Mahaffey, and C. Perkins for 20 hits, reaching the peak of their attack in the fifth inning when they scored six runs. Eddie Morgan hit a home run and a single in this inning, counting for three tallies. Score:

CLEVELAND.	Ab	R	H	P	A	PHILADELPHIA.	Ab	R	H	P	A
Mont'ue,ss	4	3	3	3	4	Bishop,2b	0	0	0	2	0
Porter,rf	6	2	2	5	0	Will'ms,2b	5	0	0	3	1
Averill,cf	5	2	3	0	0	Haas,cf	4	0	2	4	0
Reeds,cf	1	1	1	1	0	Cochr'ne,c	3	0	0	1	1
Morgan,1b	4	2	3	4	1	Schang,c	1	0	0	4	0
Hodapp,2b	5	1	1	5	3	Simm's,lf	2	0	0	2	0
Falk,lf	6	1	3	2	0	Summa,lf	1	0	1	0	0
J. Sew'l,3b	5	0	1	1	1	Foxx,1b	2	0	0	7	0
L. Sew'l,c	0	0	0	1	0	R. Pk's,1b	1	0	0	2	0
Springs,c	0	0	0	1	0	Miller,rf	4	0	1	0	0
Ferrell,p	5	1	2	1	1	McNair,3b	4	0	0	1	3
						Boley,ss	2	0	1	0	3
						Higgins,ss	1	0	0	1	1
						Quinn,p	1	0	1	0	2
						Mahaf'y,p	1	0	0	0	0
						C. P'k's,p	2	0	1	0	0
	46	15	20	27	10		34	0	7	27	11

Cleveland ....300 260 301—15
Philadelphia ....000 000 000— 0

Errors—Williams [2], Summa, C. Perkins. Two base hit. L. Sewell. Home run—Morgan. Stolen bases—Falk, Averill. Sacrifices—J. Sewell, Morgan. Double play—McNair to Perkins. Bases on balls—Ferrell, 3; Mahaffey, 1; Perkins, 3. Struck out—Ferrell, 5; C. Perkins, 2. Hits—Quinn, 8 in 3 1-3 innings; Mahaffey, 7 in 1 2-3; C. Perkins, 5 in 4. Losing pitcher—Quinn. Umpires—Hildebrand, Ormsby, and Guthrie. Time—1:57.

RED SOX, 3; BROWNS, 0.

Boston, Mass., Aug. 14.—(AP)—Eddie Durham let the St. Louis Browns down with only four hits today and the Red Sox shut out the westerners, 3 to 0. The victory gave the Sox a two to one lead in their four game series. After the first inning no St. Louis batter reached third base. The Sox made ten hits off George Blaeholder, three of them by Tom Oliver. Score:

ST. LOUIS.	Ab	R	H	P	A	BOSTON.	Ab	R	H	P	A
Blue,1b	4	0	0	10	2	Durst,lf	4	1	2	6	0
Metzler,cf	4	0	2	0	0	W'tler,ss	4	0	0	2	0
Goslin,lf	4	0	1	2	0	Regan,2b	4	1	1	1	0
Kress,3b	4	0	1	0	2	Webb,rf	3	0	0	4	0
Ferrell,c	4	0	0	4	1	Oliver,cf	4	1	3	1	0
Badgro,rf	3	0	0	1	1	Reeves,3b	4	0	2	1	5
Melillo,2b	3	0	0	4	3	Todt,1b	3	0	1	8	0
O'R'ke,ss	3	0	0	2	3	Connolly,c	2	0	1	4	0
B'holder,p	3	0	0	1	0	Durham,p	3	0	0	0	2
	32	0	4	24	12		31	3	10	27	7

St. Louis ....000 000 000—0
Boston ....200 001 00*—3

Errors—Ferrell, Blaeholder, Regan. Two base hit—Oliver. Stolen base—Reeves. Sacrifice—Webb. Double plays—Badgro to Blue; O'Rourke to Melillo to Blue. Base on balls—Blaeholder, 1. Struck out—Blaeholder, 3. Umpires—Moriarity, Geisel, and Owens. Time—1:23.

TIGERS, 5; YANKEES, 1.

New York, Aug. 14.—(AP)—Earl Whitehill of Detroit established a new season's winning record for major league pitchers today as he made it ten straight by hurling the Tigers to a 5 to 1 victory over the Yankees. Whitehill let the Yanks down with seven hits and struck out 11. Sam Byrd's home run in the fourth inning saved New York from a shutout.

The Tigers also were held to seven hits, but they bunched six of them in the fifth and sixth innings for all their runs. Elias Funk decided the contest in the fifth by hitting a triple with the bases full. A Yankee error and a wild pitch were joined with three hits to score two sixth inning runs. Score:

DETROIT.	Ab	R	H	P	A	NEW YORK.	Ab	R	H	P	A
Funk,cf	5	0	2	2	0	Byrd,lf	3	1	2	1	0
Koenig,ss	4	0	0	2	3	Lary,ss	4	0	0	1	1
G'nger,2b	3	0	0	2	2	Ruth,rf	3	0	1	2	0
Alex'r,1b	4	0	0	3	1	Lazzeri,3b	4	0	1	0	1
Shevlin,1b	0	0	0	3	0	Gehrig,1b	4	0	1	10	0
McM's,3b	4	1	1	1	2	Rice,cf	2	0	0	3	0
Stone,lf	4	0	1	1	0	Cooke,cf	1	0	0	1	0
E'rling,rf	4	1	2	1	0	Chap'n,2b	4	0	2	1	7
Desaut's,c	3	2	0	12	1	Beng'gh,c	2	0	0	6	0
White'l,p	4	1	1	0	0	Jorgens,c	1	0	0	2	0
						Sherid,p	2	0	0	0	0
						McEvoy,p	1	0	0	0	1
	35	5	7	27	9		*32	1	7	27	10

*Ruffing batted for Rice in seventh.

Detroit ....000 032 000—5
New York ....000 100 000—1

Errors—Alexander, Lary, Chapman. Two base hits—McManus, Lazzeri. Three base hit—Funk. Home run—Byrd. Stolen base—Rice. Sacrifice—Desautels. Double plays—Alexander to Koenig; McManus to Gehringer to Alexander. Bases on balls—Whitehill, 2; Sherid, 1. Struck out—Whitehill, 11; Sherid, 3; McEvoy, 2. Hits—Sherid, 7 in 6 innings. Losing pitcher—Sherid. Umpires—Van Graflan, McGowan, and Connolly. Time—2:01.

V. M. HUNTINGTON LEADS FIELD IN ACACIA WHOOPEE

Acacia Country club held its annual "Whoopee" invitational tournament yesterday with 250 members and guests competing. Vincent M. Huntington of Brookwood, rated at scratch, won low gross with 35—39—74, while Charles E. Gould of the Acacia club, with a handicap of three, took second with 36—38—74.

Other prize winners and leading net scores at 27 holes follow:

Low net—Won by D. G. Rowland, 80—8—72; second, Gale Walker, 84—12—72.

Low gross, foursome—Won by Ham Reese, V. M. Huntington, George Mitchell, and Bob Quayle, 329; second George Hagstrom, Herb Mann, Ash Fulton, and F. Glasner, 344.

Low net, foursome—Bert Collett, H. B. Gewgenbuch, Gale Walker, and H. H. McDonald, 296.

Leading scores, 27 holes:

S. R. Johnson, Acacia	134	34	100
Vic Bowers, Chicago	136	33	103
Berry Conner, Chicago	135	30	105
Scotty Fessenden, Westward Ho	124	18	106
H. B. Gewgenbuch, Kildeer	130	24	106
N. Ford, Edgewood Valley	151	45	106
E. Ashby, Edgewood Valley	142	36	106
H. W. Piggott, Acacia	149	42	107
Bob Krammes, Acacia	134	27	107
William Laib, Westward Ho	139	31	108
E. R. Hutchinson, Acacia	125	16	109
D. G. Rowland, Acacia	121	12	109
A. G. Meyer Acacia	151	42	109
Frank Wilkins, Acacia	128	19	109
B. R. Kiekamp, Kildeer	130	21	109
Martin Victor, Highland Park	155	45	110
N. J. McLeod, Edgewood Valley	117	7	110
L. Felt, Acacia	131	21	110

MEYERS AND DOEG ENTER U. S. JUNIOR DOUBLES FINAL

Culver, Ind., Aug. 14.—[Special.]—Larry Myers and Billy Doeg, Santa Monica, Cal., youngsters, stole the show in the national junior tennis championships here today, winning their way into the finals of the junior doubles after upsetting two seeded teams. They defeated Earl Kamrath and Joe Bill Bralley, Austin, Tex., the second seeded pair, 6-2, 11-9, in the quarter finals and then eliminated William Jacobs, Baltimore, and Kendall Cram, Nashville, in the semi finals, 6-4, 8-6. Doeg is the young brother of John Doeg, Davis cup star.

MOON MULLINS—ANOTHER BULL MARKET

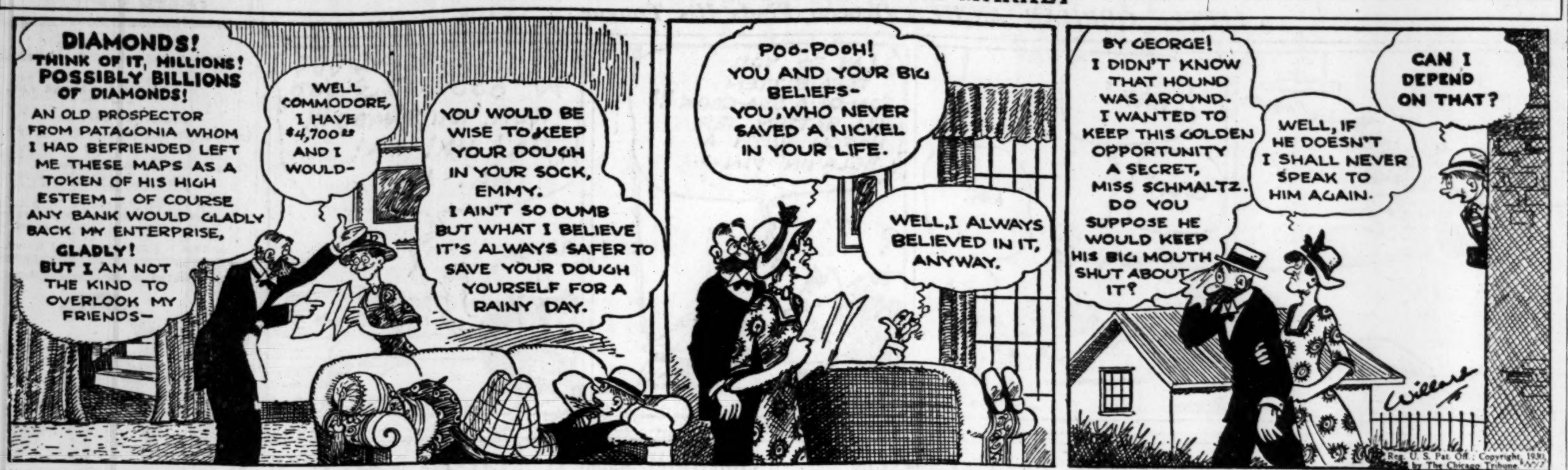

Cardinals Rally in Ninth, Split with Braves

St. Louis, Mo., Aug. 14.—(AP)—The Boston Braves and the Cardinals split a double header here today, the Cards taking the first game with a ninth inning rally, 4 to 3, and the Braves winning the nightcap, 3 to 2, behind the effective pitching of old Tom Zachary.

In winning the first game St. Louis extended its latest winning streak to six straight. A two run rally made possible by Jimmy Wilson's single in the ninth gave them the game after they had trailed since the second inning, when Mancuso's home run with one on counted the tallies.

BOSTON.	Ab	R	H	P	A	ST. LOUIS.	Ab	R	H	P	A
Clark,cf	4	0	2	3	0	Douthit,cf	4	0	2	4	0
Ma'ville,ss	4	0	0	3	4	Adams,3b	3	0	0	1	3
Chat'm,3b	4	0	0	1	0	Frisch,2b	4	0	0	4	2
Berger,lf	4	0	0	2	0	Bot'ley,1b	4	0	0	10	0
Sisler,1b	4	0	1	5	1	Hafey,lf	3	1	1	2	1
Dunlap,rf	4	1	2	2	0	Watk's,rf	4	2	2	1	0
Mag're,2b	4	1	2	3	3	Mancuso,c	3	1	1	4	0
Cronin,c	4	1	2	5	0	Gelbert,ss	3	0	1	0	1
Seibold,p	4	0	2	1	1	Hal'han,p	2	0	1	0	1
						Bell,p	0	0	0	0	0
						‡High	0	0	0	0	0
						†Wilson	1	0	1	0	0
	36	3	11	*25	9		§32	4	9	27	12

*One out when winning run scored.
§Fisher batted for Hallahan in seventh.
†Batted for Bell in ninth.
‡Batted for Gelbert in ninth.

Boston ....030 000 000—3
St. Louis ....020 000 002—4

Two base hits—Douthit, Dunlap. Home run—Mancuso. Stolen base—Hafey. Sacrifices—Adams, Mancuso. Double play—Gelbert to Frisch to Bottomley. Bases on balls—Seibold, 2. Struck out—Seibold, 3; Hallahan, 3. Hits—Hallahan, 9 in 7. Winning pitcher—Bell. Umpires—Scott, Quigley, Jorda. Time—1:55.

SECOND GAME.

BOSTON.	Ab	R	H	P	A	ST. LOUIS.	Ab	R	H	P	A
Ch'am,ss	4	0	0	4	4	Dou'hit,cf	4	1	1	4	0
Richb'g,rf	4	1	2	1	0	Adams,3b	3	0	2	0	0
Welsh,cf	3	1	0	2	0	Frisch,2b	4	0	1	3	2
Moore,lf	4	0	2	3	0	Bot'ley,1b	4	0	0	10	1
Sisler,1b	4	0	0	8	0	Hafey,lf	4	0	0	1	0
Roll'gs,3b	3	0	1	0	1	Wa'kins,rf	2	0	0	1	0
M'guire,2b	4	0	1	1	4	Wilson,c	3	0	1	5	0
Cronin,c	4	0	0	8	0	Gelbert,ss	3	0	0	3	5
Zachary,p	3	1	2	0	0	Grimes,p	2	1	1	0	3
						Grab'ski,p	0	0	0	0	1
	33	3	8	27	9		*31	2	6	27	12

*Blades batted for Grimes in eighth and Mancuso for Watkins in ninth.

Boston ....000 012 000—3
St. Louis ....000 002 000—2

Errors—Adams, Gelbert. Two base hits—Zachary, Douthit. Three base hit—Richbourg. Sacrifices—Welsh, Rollings, Adams. Double plays—Chatham to Sisler; Frisch to Gelbert to Bottomley. Base on balls—Zachary, 1. Struck out—Zachary, 6; Grimes, 4; Grabowski, 1. Hits—Grimes, 8 in 8 innings. Losing pitcher—Grimes. Umpires—Quigley, Jorda and Scott. Time—1:33.

Finn Defeats Lehman to Win Olympia Frolic

BY HOWARD BARRY.

From dawn until dusk yesterday, 600 players moved in steady procession along fairways of Olympia fields in the club's annual Frolic, which is one of the biggest and gayest of the many invitational events which brighten up the August golf schedule.

Shortly before dark, Joie Finn and Johnny Lehman began all over again to decide who would be king of this season's Frolic, both having finished the 36 holes with a score of 147. It wasn't necessary for them to go very far however, for Johnny topped his drive on the first tee and took a 5 while Joie was shooting a par 4 which ended the playoff on the first hole. This gave Finn first prize for low gross. Both Finn and Lehman are members of Olympia fields.

The low net for 36 holes went to H. T. Johnson Jr., also of the home club, his score being 151—10—142. All net scores reverted to par.

Although Lehman was beaten in the playoff, he had the honor of shooting the best round of the day—a 71 on the No. 4 course, where the national open championship was played in 1928. His other round of 76 was on course No. 2.

The prize list follows:

Low gross 36 holes, open—Joie Finn, Olympia Fields, 73—74—147.

Second low gross 36 holes, open—Johnny Lehman, Olympia Fields, 71—76—147.

Third low gross 36 holes, open—I. N. Soper, Olympia Fields, 72—77—149.

Low net 36 holes, open—H. T. Johnson, Olympia Fields, 151—10—143.*

Low net 36 holes, members—O. B. Hornbeck, 157—16—142.*

Low net 36 holes, guests—W. D. Mahoney, Beverly, 153—12—142.*

Second low net 36 holes, members—Dr. L. E. Garrison, 165—26—142.*

Low gross 18 holes, course No. 1, open—R. C. Ackley, Olympia Fields, 36—40—76.

Low gross 18 holes, course No. 2, open—Sam Dean, 36—36—72.

Low gross 18 holes, course No. 3, open—W. P. McEvoy, Olympia Fields, 39—35—74.

Low gross 18 holes, course No. 4, open—Dr. A. F. Henning, Olympia Fields, 33—39—72.

Low net 18 holes, course No. 1, members—J. H. Northcott, 80—8—72.

Low net 18 holes, course No. 3, members—Walter Crowdus, 75—3—72.

Low net 18 holes, course No. 3, members—J. H. Scanlon, 75—6—70.*

Low net 18 holes, course No. 4, members—H. H. Chesley, 79—7—72.

Low net 18 holes, course No. 1, guests—C. T. Miller, Chicago Heights, 83—11—72.

Low net 18 holes, course No. 2, guests—Joe Bour, Calumet, 75—4—72.*

Low net 18 holes, course No. 3, guests—G. M. Robinson, 84—15—70.*

Low net 18 holes, course No. 4, guests—Phil Lenz, Beverly, 79—10—70.*

Second low net 18 holes, course No. 1, guests—Dr. W. Davidson, Beverly, 86—14—72.

W. E. Crocombe trophy for low gross by players with handicaps between 6 and 9—First, H. Stevens, 81—76—157; second, E. E. Peter, 78—80—158.

*Net scores revert to par.

Fight Cards

TONIGHT.

At Jones and Baumrucker Stadium.

Eddie Shea vs. Mickey Genaro [10].
Harry Robarts vs. Jack Robinson [6].
Corbett Eckols vs. Max Kramer [6].
Mickey Joy vs. Billy Bedard [4].
Tony Shea vs. Jimmy Kearns [4].
Charley Young vs. Brisk Kannel [4].

Thomas, Fetz Win in City Golf Tourney

George Thomas of Olympia Fields, defending titleholder, yesterday came through the third and quarter final rounds of the city golf tournament at Jackson park. He defeated L. Mead, Portland, Ore., public links star, 4 and 2, in the morning and beat Sterling Dawson, 2 and 1, in the afternoon, in spite of three putts at the sixth and sixteenth holes and a tee shot into the water at the eleventh. His play yesterday established him as the favorite.

Gus Fetz, Illinois state champion, had little difficulty in disposing of his morning opponent, R. A. Bowker, 4 and 3. He went out in 32, two strokes better than par, and required only 23 shots on the remaining six holes of the match. He passed up a chance to equal or better the course mark of 65 to save himself for his match with Lee Creagin, whom he beat, 1 up, on the nineteenth green in the afternoon.

Fetz finished the first nine 2 up and won the tenth with a par 4. They halved the eleventh in par 4s, but Creagin holed a 60 yard approach at the twelfth for an eagle 2, to win from Fetz's birdie 3. Then Creagin sank a 20 foot putt for a birdie 2 for a win at the thirteenth. Fetz won the fourteenth with a par 5, and they halved the fifteenth in birdie 4s. Creagin took the sixteenth in 4 when Fetz put his tee shot out of bounds and, after halving the seventeenth, Creagin squared the match at the eighteenth when Fetz looked up on his second shot in a trap.

They drove alike on the extra hole Fetz put his second 25 feet from the pin, but Creagin was off to the right. Creagin chipped back, but missed his putt for a half after Fetz was down in two putts to win.

Ted Lloyd of Lincolnshire, last year's runner up, defeated Roy Patterson, 3 and 2, by outdriving and outapproaching him. Barney Lucas of Los Angeles advanced at the expense of Sol Miller, 2 and 1. In the thirty-six hole semi-final today, Lloyd will play Fetz and Thomas Lucas.

Police, Trailing Missing Golf Balls, Seize Youth

South park police believed yesterday that they had solved the mysterious disappearance of golf balls knocked off tees in Jackson park with the capture of Adolph Kurdts, 19 years old, 10944 South Michigan avenue. Policeman Alexander Hefferren said Kurdts would give urchins a dime each for stealing the balls, that Kurdts would resell them to the golfers at 25 cents each, and that he would win his dimes back from the urchins in the evening crap game.

Hoogerhyde Wins National Archery Title

Russell Hoogerhyde of Coldwater, Mich., won the championship of the United States yesterday at the National Archery association's tournament at Grant park. Hoogerhyde clinched the double American and the double York round, 72 arrows at 100 yards, for a total of 421—2,517. E. L. Mould was second with 398—2,350, and Carl Thompson was third with 409—2,293.

Miss Dorothy Duggan won the double American round for women with a total of 177—1,092; Mrs. Elizabeth Rounsevelle, the big game hunter, placed second with a score of 172—1,060.

Connecticut Girl Wins.

The third junior American round for girls was won by Miss Margarit Childs of Greenwich, Conn.; Miss Marie Klapsteg of Evanston was second.

In the third junior American round for boys, Roy Case of Racine, Wis., was first. Harris Palmer of Cicero, Ill., was second.

The four entries in the men's prenial team shoot are Dr. B. L. Rawlins of Chicago; Homer S. Taylor of Greenfield, Mass., who won the national championship in 1882 and also in 1911; G. E. Culver of Stevens Point, Wis., and H. Plow of Peoria, whose ages total more than three hundred years.

Chicago Team Shoots Today.

The women representing the Chicago Archery club in the team shoot today are Mrs. R. J. Barney, Mrs. E. E. Enos, Miss Elizabeth Stein, and Miss Ruth Erlenbaugh. Representing the Lincoln Park Archery club are Mrs. T. G. Price, Mrs. J. A. St. John, and Mrs. C. H. Miller.

The Clout shoot and the team shoot today will conclude the tournament. Prizes and trophies will be awarded tonight at a banquet at the Stevens hotel.

ALL WEATHER TIRE CO.

Chicago's Largest Distributors of GOODYEAR TIRES

More people ride on Goodyear Tires than on any other kind. More people in Chicago buy their Goodyear tires at any one of the 4 All Weather Drive-In Stations. Get the greatest tire value and the finest service—now.

29x4.40 $5.55

FREE Mounting

GOODYEAR PATHFINDER
FULL OVERSIZE BALLOONS

29x4.40	$5.55	30x5.25	$9.40
29x4.50	6.30	31x5.25	9.75
29x4.75	7.65	31x6.00	11.70
30x4.50	6.35	32x6.00	11.95
30x5.00	8.15	33x6.00	12.45

HIGH PRESSURE

30x3½ O.S. C.L.	$4.98	32x4	$9.35
31x4	8.65	33x4½	13.55

Other Sizes in Proportion

ALL TIRES NEW and GUARANTEED

BATTERIES $6.95
Exide 44, 13-Plate, and your old Battery

ALL WEATHER TIRE CO.
4 DRIVE-IN STATIONS

1520 West 35th Street, Phone Virginia 1300 — (E. W. Ramshaw, Mgr.) Open Until 7:00 P. M.
6622-24 South State Street, Phone Englewood 4741 — (G. W. Hayes, Mgr.) Open Until 9:00 P. M. Daily—Noon Sunday.
1238 West Division Street, Phone Brunswick 5664 — (A. A. Russ, Mgr.) Open Until 7:00 P. M.
Lawrence & Ashland Av., S.E.Cor., Phone Longbeach 1226 — (S. Friesling, Mgr.) Open 10:00 P. M. Daily—Noon Sunday.

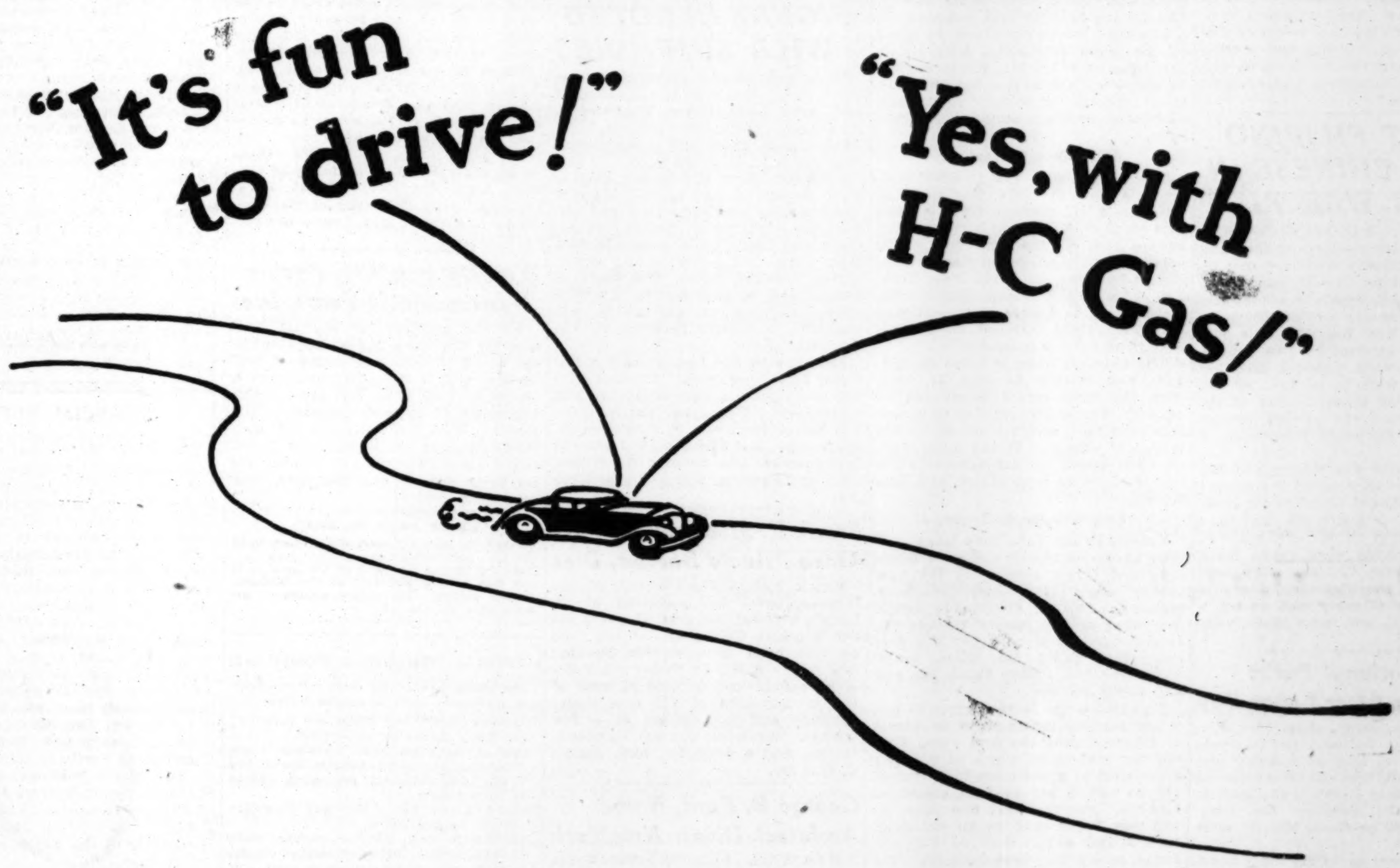

YES, it's fun to drive with Sinclair H-C Gasoline. Fun to feel your car leave the miles behind you—fun to see the hills fling up their challenge before you—and fun to ride over the rim in high with never a knock or a ping! For Sinclair H-C Gasoline stops knocks—and keeps them stopped! It's all gasoline—*nothing added**; all contentment—nothing subtracted! It gives more satisfaction, mile after mile—it makes more friends year after year. Look for the Sinclair H-C pump—for Highway Contentment!

***Nothing Added!** No foreign substance is needed to give H-C Gasoline anti-knock performance.

STOPS KNOCKS

SINCLAIR H-C GASOLINE
REG. U.S. PAT. OFF.

SINCLAIR

SUPERIOR ENGINE PERFORMANCE

U. S. SIFTS TEN KINDS OF CHAIN STORE SYSTEMS

Trade Board Studies Prices in Cities.

[Chicago Tribune Press Service.]

Washington, D. C., Aug. 14.—[Special.]—Ten classes of chain store systems, including 1,663 chains and 65,367 individual stores, are under scrutiny in the chain store investigation of the federal trade commission, it was disclosed today.

The commission announced that its inquiry during June and July brought in 603 additional chain store schedules, representing 6,693 stores.

Classes Under Scrutiny.

The total number of chains, together with the number of stores by commodity groups, were listed as follows:

	Systems.	Stores.
Groceries	371	42,751
Shoes	219	5,242
Drugs	171	1,904
Department	223	2,914
Clothing	410	3,689
Variety	110	4,035
Furniture	42	277
Confectionery	38	677
Tobacco	23	3,394
Hardware	56	484

Recent additions to the trade commission's staff of investigators at work on the chain store inquiry have doubled the number originally available, it was announced.

Study Prices in Cities.

New activities to be taken up as a result include a review of financial reports of chain stores, intensive follow-up of the stores to procure an adequate number of reports, and efforts to obtain supplementary general information to correct "obviously erroneous figures."

"The commission's study of prices in various cities is going forward steadily," said the announcement. "The work of obtaining prices at Des Moines has been finished and a number of examiners are continuously employed on the tabulation and analysis of these prices."

ARREST FILIPINO AND 3 CHINESE IN TONG WAR PLOT

New York, Aug. 14.—(AP)—Three Chinese, possible members of the Tong Ong, and a Filipino were arrested tonight in what police said was a conspiracy to slay members of the On Leong Tong for a bounty of $500 each.

Detectives said the wholesale killings were to be done by two youths, whose names were withheld, and that the rewards were to be paid by the three Tong Ong Chinese. One of the youths disclosed the alleged project to Detective Benjamin Rosenburg, a friend.

Detectives met the youths and the Filipino, whom they called the master mind of the alleged plot, near a laundry. After a struggle the man was overpowered and three revolvers and seven long knives were taken from him. The three Chinese were captured inside the laundry, where a large quantity of cartridges, an ax, a ten gallon still, and some mash were confiscated.

Denies National Parks to Close After Labor Day

Washington, D. C., Aug. 14.—(AP)—Assurance the national parks would remain open as long as weather permits this fall was given today by Acting Secretary Dixon of the interior department in denying the playgrounds would be closed shortly after Labor day.

"The national parks are made available for the use of the visiting public just as long as weather conditions permit," Dixon said. The acting secretary added that several of the parks are open throughout the winter for snow and ice sports.

LITTLE ORPHAN ANNIE: Deacon Finds His Tongue

SHAW BUILDING TO BE A CENTER FOR FURNITURE

Albert Grosfeld, Inc., to Be First Tenant.

BY AL CHASE.

Another furniture and decorative arts center is announced for the near north side with the signing of a lease yesterday by Albert Grosfeld, Inc., makers and importers of furniture, for considerable space on the first floor of the A. W. Shaw building, 660 Cass street. This is the first step, according to the C. F. Noyes National Realty corporation, which closed the lease, in a development plan which is to be carried out by Mr. Shaw this year.

The Shaw building, formerly occupied by the A. W. Shaw Publishing company, publishers of business magazines and books, prior to its absorption by the McGraw-Hill company, is a two story stone structure, designed by Burnham Brothers. Recently it has been vacant. Mr. Shaw intends to divide up the entire building into space suitable for interior decorators, wholesale furniture dealers, and allied lines.

Will Move in Sept. 1.

The first tenant, the Grosfeld concern, is now at 1244 North Clark street, and will move to its new quarters on Sept. 1. It will occupy 12,023 square feet on the first floor, with considerable frontage on Cass street. It has branches in Paris, New York, Los Angeles and Grand Rapids. Edward Davis, in charge of the Chicago exhibition room, handled all the negotiations for his company.

The Grosfeld lease is dater Sept. 1, 1930, and extends to Aug. 31, 1935, with the term rental announced as $42,000. The Shaw building is directly across Cass street from St. James Episcopal church. It has a frontage on Cass street of 218 feet and 120 feet frontage on both Huron and Erie streets.

Dearborn-Maple Lease.

Maborn Drugs, Inc., have leased the store at the northwest corner of Dearborn and Maple streets, in the new twenty story 1100 North Dearborn building. Carl A. Carlson is lessor. According to the county records the annual rental will be $3,300 the first year; then $3,600 for three years; $3,900 for two years; $4,200 for two and $4,800 for two.

In addition the lessee agrees to pay 6 per cent on gross sales in excess of $50,000 during the first year. During the next seven years he will pay 7 per cent of gross sales in excess of $65,000 and 8 per cent in excess of $100,000. For the next two years he will pay 7 per cent on an excess of $65,000 and 8 per cent on $150,000. Baird & Warner were brokers. The ten year term begins Oct. 1, 1930. The drug store will open Sept. 1. The owner, Alexander S. Machenberg, operates drug stores at Halsted and Washington and at 1400 South Kedzie avenue.

In the Air Tonight

TONIGHT'S FEATURES.

7:30 to 8—American Home Serenade. W-G-N.
8 to 8:30—Clicquot Club Eskimos. NBC to WIBO.
8 to 8:30—True story hour. CBS to WMAQ.
8:30 to 9—Mark Love, basso. W-G-N.
9 to 9:15—Music's Life Story. W-G-N.

CHAIN PROGRAMS.

6:30 to 6:45—Phil Cook, comedian. NBC to WENR.
7 to 7:30—Pickard family. NBC to WLS.
7:30 to 8—U. S. Army band. CBS to WMAQ.
7 to 8—Cities Service hour. NBC to KYW.
7:45 to 8—Craddock Terry program. NBC to WIBO.
8 to 8:30—Interwoven Pair. NBC to KYW.
8:30 to 9—Armour program. NBC to KYW.
9 to 9:30—Columbia Male chorus. CBS to WMAQ.
9 to 9:30—Armstrong Quakers. NBC to KYW.
9 to 10—Raleigh Review. NBC to WIBO.
9:30 to 10—Gold Medal Fast Freight. CBS to WBBM.

ANNA L. SEXTON, FIGURE IN NOTED WILL SUIT, DIES

Word reached here yesterday of the death last Monday in Los Angeles of Mrs. Anna Long Sexton, widow of ... J. Sexton, millionaire Chicago contractor, over whose will a sensational suit was tried 21 years ago.

Six years after Mr. Sexton died in 1903, his sisters and brother brought suit charging that the widow and Mr. Sexton's secretary on the day of his death had conspired to enter Mr. Sexton's vault and destroy notes aggregating $170,000, which the deceased had signed as bequests to his relatives. A judgment, entered for the plaintiffs, was later reversed by the Appellate court.

Mrs. Sexton had been ill only a few weeks before her death. Funeral services were private and interment was at Nashville, Tenn., her native town. She leaves two sons, P. J. Sexton Jr. of Chicago, and Thomas D. Sexton of Los Angeles; two adopted daughters, Jean and Patricia, and five grandchildren.

Frank R. Meadowcroft, 67, Once Private Banker, Dies

Frank Robert Meadowcroft of the Webster hotel died yesterday at St. Luke's hospital. He was 67 years old and a native Chicagoan. At one time he was head of a private banking firm which failed. In recent years Mr. Meadowcroft had devoted himself to the management of his own realty holdings and the estates of a few friends. Surviving him are his widow, Louise, and a daughter, Mrs. Joseph E. Otis Jr.

George B. Ford, Noted Architect, Dies in New York

New York, Aug. 14.—(AP)—George Burdett Ford, internationally known architect and city planner, died suddenly last night from complications resulting from an operation. He was decorated by France for his work as consultant to the French government in the rebuilding of Reims and Soissons.

F. L. LAMSON DIES AT UNION LEAGUE CLUB

Frederick L. Lamson, 59 years old, of New York, well known in the east as a manufacturers' official, died suddenly yesterday of heart disease in his apartment at the Union League club, where he had been a guest for several days. The body last night was taken to Bath, N. Y., for burial by a brother, George R. Lamson, also of New York. Mr. Lamson was assistant to the president of the Kendal company, Boston, Mass., dealers in druggists' equipment.

Catherine Sitts, Widow of Baseball Player, Dies

Mrs. Catherine Shearer Sitts, 69 years old, widow of William H. Sitts, died yesterday at her home, 700 South Euclid avenue, Oak Park. Funeral services will be held tomorrow morning at 10:30 o'clock from the Church of the Ascension at Oak Park, with burial in All Saints' cemetery.

She was a sister-in-law of Lewis D. Sitts, now assistant chief clerk of the board of review, and formerly Republican alderman from the old 17th ward, serving with the late Mayor William E. Dever as colleague. Mrs. Sitts' husband, William, was a famous pitcher with the Dreadnaughts, playing with Capt. Anson before he organized the White Stockings.

Surviving Mrs. Sitts are three daughters—Mrs. Luella Molloy of Chicago, Mrs. Eva Kevil of Oak Park, and Mrs. Mae McDonald of Oakland, Cal., and a sister, Mrs. Jennie Stoseles of Chicago.

Wm. Doonan, City Paving Inspector 32 Years, Dies

Funeral services for William Doonan, for 32 years a paving inspector in the board of local improvements, will be held at 1:30 this afternoon from a chapel at 1145 West 31st street, with interment at Rosehill cemetery. Mr. Doonan, who was 69 years old, died Wednesday at his home, 3020 Broad street, after two years of illness. He leaves a widow, one daughter, and four sons.

DROPS DEAD ON BOAT.

Frank Stecker, 60 years old, a deck hand on the lighter Commerce, fell dead late yesterday in the fire hold of the boat as it was tied to a wharf east of the Michigan avenue bridge. The police attributed his death to a heart attack.

OFFICIAL WEATHER FORECAST.

The official forecast for today and tomorrow and yesterday's table of records follow:

Wisconsin—Mostly fair Friday and Saturday; not much change in temperature.

Upper Michigan and lower Michigan, Iowa, Minnesota, and South Dakota—Mostly fair Friday and Saturday; not much change in temperature.

Indiana—Mostly fair Friday and Saturday; slightly warmer Friday.

Ohio—Mostly fair, slightly warmer south portion Friday; Saturday partly cloudy, possibly followed by showers in south portion.

Place of observation. State of weather. Aug. 14, 1930, 8 p. m. Central time.	Direction of wind	Temp 7 p. m.	Highest today	Lowest last night	Precipitation 24 hours
East-central states—					
Alpena, clear	S.	66	74	60	.01
Cairo, cloudy	N.	86	90	68	.10
Chicago, clear	S.E.	74	76	61	...
Cincinnati, cloudy	N.	70	74	62	.38
Cleveland, cloudy	Calm	76	82	64	...
Detroit, rain	S.W.	76	82	64	...
Escanaba, clear	N.	64	74	58	.26
Evansville, cloudy	N.	78	84	66	.96
Fort Wayne, clear	S.W.	78	82	64	.02
Grand Haven, cloudy	W.	68	74	62	...
Grand Rapids, clear	W.	74	82	60	...
Green Bay, cloudy	E.	74	82	58	...
Indianapolis, clear	S.	70	74	60	.50
Madison, cloudy	N.W.	80	84	64	...
Marquette, clear	W.	64	68	60	.32
Memphis, cloudy	S.	90	92	74	.01
Milwaukee, cloudy	S.E.	74	78	66	.02
Nashville, rain	E.	76	88	68	1.10
Peoria, clear	N.E.	80	86	62	.16
Sault Ste. Marie, clear	N.W.	60	70	56	.04
Springfield, Ill., cloudy	N.	80	82	64	1.04
West central states—					
Bismarck, clear	N.E.	90	90	60	...
Charles City, clear	N.W.	80	86	58	...
Concordia, cloudy	E.	82	86	70	.02
Davenport, clear	N.W.	84	88	60	...
Des Moines, cloudy	S.E.	88	90	60	...
Devils Lake, cloudy	N.	82	88	58	...
Dodge City, cloudy	N.E.	76	92	66	...
Dubuque, clear	S.W.	84	86	60	...
Duluth, clear	E.	74	80	60	...
Huron, clear	N.	90	96	58	...
Kansas City, cloudy	E.	78	80	70	...
Keokuk, clear	N.E.	80	84	66	1.08
Little Rock, cloudy	S.W.	90	100	76	...
Moorhead, clear	E.	84	88	58	...
North Platte, cloudy	S.E.	72	76	66	.04
Oklahoma City, clear	S.	98	106	78	...
Omaha, cloudy	S.E.	84	88	68	...
Rapid City, cloudy	S.E.	84	86	58	...
Sioux City, cloudy	S.	88	92	64	...
St. Louis, cloudy	N.	78	80	68	.02
Minneapolis, clear	E.	84	88	60	...
Springfield, Mo., clear	N.E.	86	94	76	...
Wichita, rain	S.	88	98	74	...
Williston, clear	S.	92	96	56	...
Central states—					
Albany, rain	S.	62	68	60	.16
Atlanta, cloudy	W.	76	80	68	.04
Boston, cloudy	S.	68	74	58	...
Buffalo, cloudy	N.E.	70	76	60	...
Charleston, cloudy	S.E.	76	80	72	...
New York, cloudy	S.	70	74	62	...
Oswego, cloudy	S.	66	74	62	...
Philadelphia, cloudy	S.	74	74	62	...
Pittsburgh, cloudy	S.	66	68	56	.38
Raleigh, cloudy	S.W.	76	82	62	...
Washington, cloudy	S.W.	72	76	62	.10
Gulf states—					
Abilene, celar	S.	98	102	76	...
Amarillo, rain	S.W.	80	94	66	.12
Birmingham, cloudy	S.	70	84	74	1.01
Brownsville, clear	S.E.	84	92	76	...
El Paso, clear	W.	92	96	70	...
Fort Worth, clear	S.E.	98	102	80	...
Galveston, cloudy	S.	84	88	74	...
Jacksonville, cloudy	E.	78	84	74	...
Miami, cloudy	N.W.	78	90	76	1.72
Mobile, cloudy	S.	84	90	76	...
New Orleans, cloudy	S.E.	84	92	78	...
San Antonio, clear	E.	96	100	74	...
Shreveport, clear	S.E.	96	100	78	...
Tampa, cloudy	E.	80	92	78	.08
Vicksburg, clear	S.	92	98	74	...
Mountain states—					
Boise, cloudy	N.	82	86	64	...
Cheyenne, rain	N.W.	58	62	54	1.00
Denver, cloudy	N.E.	66	68	58	.30
Havre, cloudy	S.W.	78	90	62	...
Helena, cloudy	S.W.	66	70	64	.08
Lander, cloudy	N.E.	62	64	56	.48
Miles City, cloudy	S.E.	88	92	64	...
Phoenix, clear	W.	102	104	74	...
Pueblo, rain	N.W.	64	78	62	.06
Salt Lake City, clear	N.W.	80	82	62	...
Santa Fe, clear	N.	66	74	50	.16
Yellowstone Pk., cldy.	N.E.	60	62	54	.42
Pacific states—					
Fresno, clear	N.W.	96	98	66	...
Los Angeles, clear	S.W.	82	78	64	...
Portland, Ore., clear	N.W.	92	92	64	...
San Diego, cloudy	W.	70	72	64	...
San Francisco, clear	W.	64	66	56	...
Seattle, Wash., clear	N.W.	84	84	60	...
Spokane, clear	S.	96	96	68	...
Walla Walla, cloudy	E.	98	100	70	...
Canadian—					
Battleford, cloudy	N.E.	78	84	54	...
Montreal, cloudy	S.W.	60	64	56	...
Quebec, rain	Calm	58	68	54	.24
Qu'Appelle, cloudy	N.E.	84	94	...	...
The Pas, clear	N.	74	78	58	...
Toronto, cloudy	N.E.	62	76	60	.42
Winnipeg, cloudy	S.W.	84	90	56	...

INDUSTRIAL SLUMP IS WORST IN ENGLAND, GERMANY, SAYS HEAD

Five weeks in England, Germany and France were sufficient to convince Walter W. Head, president of the Foreman - State National bank, that Europe, generally considered, is suffering from an industrial depression worse than is the United States. The banker arrived from New York yesterday. His trip combined business with pleasure, he said.

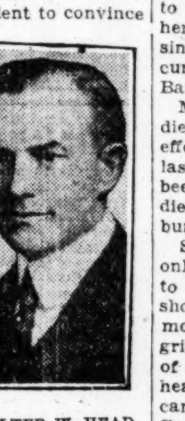

WALTER W. HEAD. [Harris & Ewing Photo.]

The world-wide business slump is nowhere more apparent than in England and Germany, Mr. Head observed. England has reached a high point in unemployment not felt since 1922, there being more than 2,000,000 workers without occupations. Conversely, the dole system, inaugurated by the present Labor party régime, has not proven a boon, he said, but has tended to increase unemployment. Industrial Germany has suffered from over production, as have the British isles.

There is little unemployment in France, Mr. Head said, although it, too, has felt the effects of the slump. But despite the prevalent unemployment in the other countries, communism is making little headway, he believes. While in England, Mr. and Mrs. Head were luncheon guests of Ambassador Charles G. Dawes and spent a week-end with Sir Robert and Lady Baden-Powell.

FINANCIAL NOTES

The report, so emphatically denied by Samual Insull, that the Insull interests were acquiring additional stock of the utility companies serving the Chicago district preliminary to a big combine is believed to have originated with the announcement by Continental Shares, Inc., that it had disposed of its large holdings in three of the Insull companies. Continental Shares, Eaton controlled investment trust, in its semi-annual earnings report, announced that a substantial profit had been made during the period through the sale of the company's large holdings in Commonwealth Edison company, Peoples Gas Light and Coke company, and Public Service Company of Northern Illinois. On Dec. 31 last these holdings consisted of 66,435 shares of Edison, 45,300 shares of Peoples Gas, and 11,920 shares of Public Service. The identity of the purchasers of the Eaton holdings was not revealed.

The bondholders' protective committee of the first mortgage bonds of S. B. and B. W. Fleisher, Inc., have received deposit of over 72 per cent of the bonds outstanding, the committee states in a preliminary report. Bonds deposited total $953,000 of an outstanding total of $1,311,500. The yarn company was placed in receivership June 17. This suit, under authority of the deposit agreement, was supported by the bondholders' protective committee.

The city of Boston $3,000,000 bond loan dated Aug. 15 to Oct. 3 has been awarded to the Shawmut corporation at 2.10 per cent plus $3 premium.

GOOD TRADE IN CASH LARD

Cash lard is being bought by distributors and packers and there is said to be liberal sales abroad. Distribution of meats also is said to be liberal. At the same time, trading in futures has improved, with an absorption of offerings of September lard by the cash interests and new investment buying of December and January by commission houses. Toward the last yesterday selling of December lard on stop orders by commission houses had a depressing influence and lard futures closed 2¼@5c lower, with bellies unchanged. Liverpool lard was 6d lower. Exports of lard were 1,581,825 lbs and bacon 202,500 lbs. Hog prices were strong at the highest since last June, gaining 10@25c. Receipts were moderate, and below those of a week ago, and also under those of the last two years. Prices follow:

Clear Bellies.

	High.	Low.	Close— Aug.14, 1930.	Aug.13, 1930.	Aug.15, 1929.
Sept.	.....	.....	13.75	13.75	14.40
Lard.					
Sept.	10.80	10.55	10.72	10.75	11.92
Oct.	10.77	10.50	10.72	10.75	12.05
Dec.	10.65	10.25	10.55	10.60	12.10
Jan.	10.60	10.45	10.55	10.60	12.45

YOUR ENGLISH

Back on the Air over Radio Station W-G-N at 10:20 tonight and every night except Saturday immediately after Louie's Hungry Five

Mend your speech—call Dearborn 6410
The Better-English Institute of America
30 North Michigan Avenue, Chicago

1ST OF 2,883 U. S. WAR MOTHERS IS DEAD IN VERDUN

VERDUN, France, Aug. 14.—(AP)—The first American gold star mother to die in France of the 2,883 brought here by the United States government since the beginning of the spring, succumbed today. She was Mrs. Harriet Bates of Portage, Pa.

Mrs. Bates, the wife of Henry Bates, died in the Verdun hotel from the effects of a cerebral hemorrhage. Her last words when hope for her had been abandoned were that she would die in the country where her boy was buried.

Since the first group arrived in May only sixteen mothers have been sent to hospitals, two of them only for a short time for observation. The oldest mother thus far to make the pilgrimage was Mrs. Elizabeth Hutchins of Oakland, Cal., 92. She returned healthy and vigorous. Of the American mothers now ill, Mrs. Elizabeth Gast of Chickasaw, O., is in the American hospital with acute intestinal trouble. Mrs. Ella Paris of Munger, Tex., who was to have sailed home yesterday, is slightly ill here.

GENOA, ITALY, IS EXPECTING FORD FACTORY

GENOA, Italy, Aug. 14.—(AP)—Local financial circles today expressed the belief that the Ford plant in Italy is likely to be moved here shortly from Trieste. The Trieste works have not been functioning fully lately. Automobiles are arriving from Barcelona already mounted, and tractors are arriving already from Ireland. Consequently many hands have been laid off and the remainder are being used for repairing machines damaged in transit.

The nearness of Genoa to Barcelona is believed to be one of the principal reasons for the expected change in addition to which Genoa is felt to be a better distributing center.

It is understood that the Ford interests have severed their contract with the Magazzini Generali of Trieste and have bought land in Genoa on which a new plant will be erected next month.

JULY USE OF CRUDE RUBBER IS BELOW JUNE

[Chicago Tribune Press Service.]

New York, Aug. 14.—July consumption of crude rubber by all classes of manufacturers in the United States was 29,894 long tons, against 34,463 in June, 41,526 tons in July, 1929, and 37,407 tons in July, 1928, according to estimates furnished by the Rubber Manufacturers association.

Consumption during the first seven months of 1930 is estimated at $249,775 long tons, a decrease of 19.6 per cent above 1928.

Imports of crude rubber into the United States during July totaled 34,084 long tons, against 42,653 in June, 44,252 in July, 1929, and 33,382 tons in July, 1928.

Total domestic stocks of crude rubber on hand and in transit on July 31 are estimated at 152,001 long tons, against 151,485 on June 30, and 95,536 on July 31, 1929.

Reports Figures on Year's Crushing of Cottonseed

Washington, Aug. 14.—(AP)—Cottonseed crushed in the cotton year, Aug. 1 last year to July 31 this year, was announced today by the census bureau as 5,014,562 tons, compared with 5,061,058 tons in the previous year, and cottonseed on hand at mills July 21 was 44,606 tons, compared with 41,606 tons a year ago.

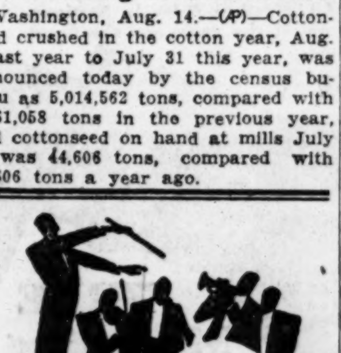

...TONIGHT AT 7
Cities Service Company
presents
CITIES SERVICE ORCHESTRA
CITIES SERVICE CAVALIERS
KYW in an hour of charming instrumental and vocal entertainment
and 32 other stations in the National Broadcasting Company's coast-to-coast network

WHERE QUALITY COSTS LESS

Our prices lower because we have no branches. Complete funerals $110 and up.

Lain & SON
Caskets as Low as $25.00
UNDERTAKERS
Telephone Wentworth 0025
63rd. & HARVARD

NOT TOO TOUGH

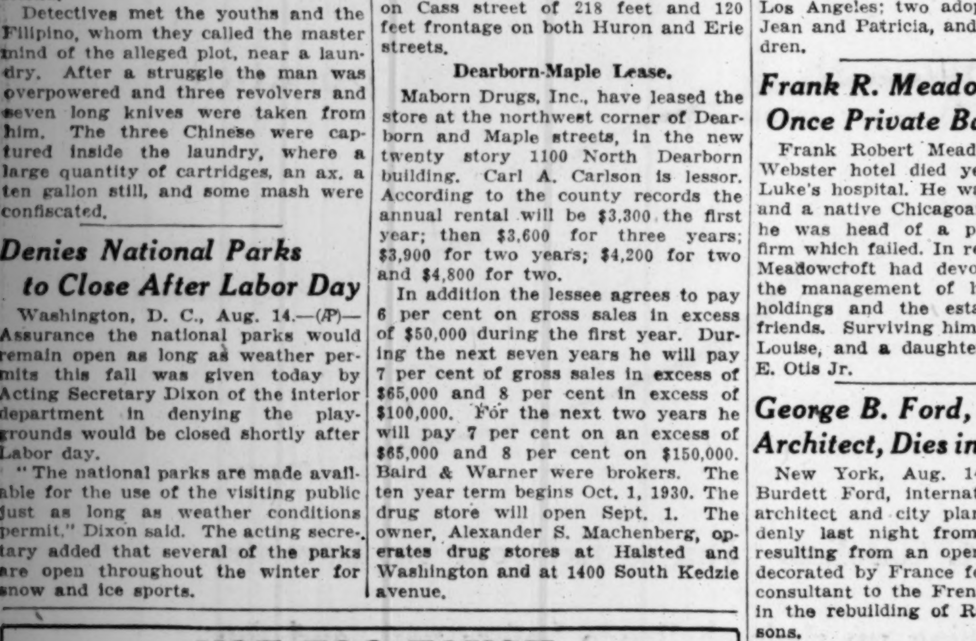

HORIZONTAL

1. Four-wheeled vehicle
4. Auricle
7. Orderly collection
9. Command
11. Disremember
13. Kind of cat
14. Pair
15. Quiet
19. Circumference
20. Department (abbr.)
22. Steersman
23. Energy (coll.)
24. Auricle
26. Place (abbr.)
27. Malevolent
28. Regrets
30. Wind instrument
32. Egg of a louse
33. Moccasinlike shoe
34. Part of a foot
36. Plateau
37. Beast of burden
38. The Assam silkworm
40. Wooden runner
42. Ember
43. River of France
45. Ovum
47. Is (Fr.)
48. Large sausage
50. Arrest
52. Institution of learning
54. Writer
56. In heraldry, a device supposed to resemble an apple
57. Name
58. Black viscous substance

VERTICAL

1. Mob
2. A liquor of boiled-down must
3. Sack
4. Unit of work
5. Loved
6. Tear again
7. Toward the stern of a vessel
8. Affirmative
9. Unity
10. Male sheep
12. Uppermost part
13. Performance
16. Parts of the mouth
17. Cloth measure
18. Biblical captain
21. To become discolored, as silver
23. Flapjack
25. Destroys
27. Alloy
29. And so forth
31. To unclose (poetic)
35. Part of the foot
36. A dynasty in Chinese history
37. Disease characterized by difficulty of breathing
39. River (Span.)
41. Light
42. Kind of necktie
43. The sun
44. Printing measures
46. Decorative member of a roof
47. Especially (abbr.)
48. Lad
49. Do
51. Insect
53. Over (poetic)
55. Free of

YESTERDAY'S PUZZLE SOLVED

MONEY AND EXCHANGE

Money in Chicago firm, 5@6 per cent on collateral, 4½@5½ per cent over the counter; commercial paper, 3¾@4¼ per cent; bankers' acceptances, 2@2⅞ per cent. Chicago clearings yesterday were $82,800,000, compared with $86,700,000 a week ago and $120,000,000 a year ago. New York clearings were $856,000,000.

NEW YORK MONEY MARKET.

NEW YORK, Aug. 14.—(AP)—Call money steady; high, 2½; low, 2½; ruling rate, 2½; close 2½ per cent. Time loans steady; 30 days, 2@2¼; 60 days, 2¼@2½; 90 days, 2½@2¾; 4 mos., 2½@3; 5@6 mos., 3@3¼ per cent. Prime commercial paper, 3@3¼ per cent. Bankers acceptances unchanged. Bar silver, 35⅝c.

FOREIGN EXCHANGE.

Closing foreign exchange in amounts of $25,000 and over between banks as quoted by the Continental Illinois Bank and Trust company, Chicago:

	Aug.14.	Aug.13.	Wk. ago.	Yr. ago.
London—				
Cables	487.18	487.18	487.12	484.88
Checks	486.87	486.87	486.87	484.38
Paris—				
Cables	3.93¼	3.93¼	3.93⅜	3.91⅛
Checks	3.93⅜	3.93⅜	3.93¼	3.90⅞
The following quotations are for checks:				
Italy	5.23⅝	5.23⅝	5.23⅞	5.22⅛
Belgium	13.98½	13.98½	13.99½	13.90¾
Switz'land	19.45¼	19.45¼	19.45	19.24
Holland	40.28½	40.29	40.29	40.06½
Denmark	26.81½	26.81	26.82	26.62¾
Sweden	26.88½	26.88½	26.90	26.79½
Norway	26.81	26.80½	26.81½	26.63½
Spain	10.90	11.00	11.15	14.67½
Germany	23.88½	23.88½	23.89	23.81¾
Austria	14.15	14.14	14.14	14.10
Poland	11.25	11.25	11.25	11.24
Greece	1.29¾	1.29¾	1.29¾	1.29
Rumania	.59¾	.59¾	.59¾	.60
Jugo Slav.	1.77¾	1.77¾	1.77¾	1.76
Czecho Sl.	2.96¾	2.96¾	2.96¾	2.96
Finland	2.51¾	2.51¾	2.51¾	2.52
Canada	*.85	*.90	*1.25	†6.25
Argentine	36.50	36.59	35.60	42.00
Brazil	10.75	10.75	10.75	12.00
Honkong	32.40	32.20	31.90	31.90
Shanghai	38.87	38.50	37.87	37.88
Japan	49.40	49.40	49.40	46.70
India	36.20	36.20	36.20	36.00
Chile	12.10	12.10	12.10	12.10
Bulgaria	.73	.73	.73	.73
Singapore	56.37	56.37	56.37	56.37
Hungary	17.54	17.54	17.54	17.45

*Per thousand premium. †Per thousand discount. All other quotations are values in American cents.

INVESTMENT TRUST STOCKS

Quoted by Smith, Burris & Co.

	Bid.	Ask.
Am In Tr Sh	6¾	7¼
Am R T Sh	16	17
Bans Iv Cp	17	18
Basic Ind Sh	7⅝	8⅜
Corp Tr Sh.	7⅜	7⅝
Div T Sh A	21½	20¼
Do B	18½	19
Do C	7⅝	7⅞
First In Tr	12	14
Fix T Sh A	18⅝	...
Do B	16¼	...
Fix Tr O Sh	8	8⅝
Inv T Sh A	...	16⅞
Do B	...	15⅛
Lead Ind Sh	10	10⅝
Maj Corp Sh	6⅝	7⅝
Nat Wide B.	8¼	8¾

	Bid.	Ask.
Prud C Sh	...	27
Reli Int pfd	35	37
Republic Sh	11¼	12
Sel Amer Sh	6⅝	7¼
Sel Inc Sh	8¼	9
Spen Tr Fd	32¼	34¼
SCpAmTS A	8⅝	9¼
Do B	8¼	8⅝
Tr S O Sh A	8⅝	...
Do B	9⅜	10
USELPSh A	35¼	37¼
Do B	9⅜	9⅞
US Shrs A 2	9⅝	10¼
Do C 3	16	17⅛
Do E	14¼	16¼
Do H	10⅜	11¼
Do Y	8¼	8⅝

W-G-N
The Chicago Tribune Station on the Drake Hotel
416.4m-720k

Music's Life Story Told in Melody

Tonight at 9, the second episode in "Music's Life Story." Hear how jungle tom-toms became drums, how the shrill reeds of the ancients developed into trumpets and horns. Alfred G. Wathall, master musician, tells the story in melody that fascinates. A feature fifteen minutes.

Salerno Sings in Home Serenade

Lawrence Salerno, popular baritone, appears thrice in tonight's American Home Serenade. The gifted Italian star croons "I Owe You," "Laugh, Clown, Laugh," and a favorite Italian folk song. Other vocal novelties and instrumental favorites. Tune in at 7:30.

Pennant Hangs in the Balance

Today at 2:55 if you're not out there at Wrigley Field with the milling thousands, be certain you're close to a loudspeaker at least! Bob Elson will be ready with a quick, alert report of every happening on the ballfield. It's Cubs vs. Brooklyn!

Tom, Dick, Harry Croon Tonight

That crooning threesome, Tom, Dick and Harry, favorites locally and on the networks, are featured tonight on W-G-N between 7 and 7:10. In the same program, rollicking dance tunes by those jazz masters, the W-G-N Syncopators, with Leroy Maule waving the baton.

DETAILS OF TODAY'S W-G-N PROGRAM

Friday, August 15

(Central Daylight Saving Time)

DAYTIME

8:30 to 9:30—Larry Larsen's Mail Box.
9:30 to 10—Digest of the Day's News.
10 to 10:15—Tonecasters.
10:15 to 10:30—Home Management.
10:30 to 11—Edith Byrne, soprano; Tonecasters.
11 to 12—Everybody's Hour: Polly Brinkerhoff, soprano; Erna Phillips, reader; Carl Stremmel, baritone; Larry Larsen; Tonecasters.
12 to 12:20—Walter Pontius, tenor; Larry Larsen.
12:20 to 12:30—Garden Bulletin; Reading Class.
12:30 to 2:30—Luncheon Concert: Drake Concert Ensemble; Blackstone String Quintet.
2:30 to 2:55—Women's Club: Mrs. William Kent Northam, speaker; Lawrence Salerno, baritone; Larry Larsen.
2:55 to 4:30—Cubs vs. Brooklyn: Thompson's Baseball Menu.
4:30 to 5:30—Teatime Musical: East and Dumke; Robert Ball, baritone; Larry Larsen; Tonecasters.
5:30 to 6—The Bookworm.
6 to 6:10—Honey Chewing Gum Sports Review.
6:10 to 6:20—Evensongs.
6:20 to 6:30—Stock Quotations.
6:30 to 6:45—"Sisters of the Skillet."
6:45 to 7—Harold Teen.

EVENING

7 to 7:10—Bulova Correct Time; Tom, Dick and Harry; W-G-N Syncopators.
7:10 to 7:20—D. S. Komiss Program.
7:20 to 7:30—C. D. Peacock Time o'Day.
7:30 to 8—National Tea Company American Home Serenade.
8 to 8:30—Moments Musical.
8:30 to 9—Mark Love, basso.
9 to 9:15—Music's Life Story.
9:15 to 9:30—W-G-N Syncopators.
9:30 to 9:45—"The Girls: Clara, Lu 'n' Em"; sponsored by Super Suds.
9:45 to 10—Violin Trio.
10 to 10:10—Tomorrow's Tribune.
10:10 to 10:20—Louie's Hungry Five.
10:20 to 10:30—Your English: Sponsored by the Better English Institute.
10:30 to 11—Walter Pontius, tenor; W-G-N Symphony Orchestra; W-G-N Syncopators.
11 to 11:20—Bulova Correct Time; East and Dumke and the Boys.
11:20 to 11:40—Bill Donahue's Drake Hotel Orchestra.
11:40 to 12—East and Dumke and the Boys.
12 to 12:30—Bill Donahue's Drake Hotel Orchestra.

HURSEN Funerals and Chapels

Large or small, Hursen funerals are known for unmatched elegance, superb automobile equipment, unusual service. Nevertheless, they cost less! Hursen Organ-Chapels are the most beautiful and spacious in America. The new North Side Chapel especially is the finest example of its kind in this country. No charge for use of chapels. No extra charge for finest automobiles. Private suites for families, lodges, societies. No matter where you live, phone

Hursen

West—2346 W. Madison St. Ph. WESt 0100
North—929 Belmont Av. Ph. WELlington 1724
South—1820 S. Michigan. Ph. CALumet 4030
Chicago's Independent Funeral Director

MAUSOLEUM OR MONUMENT Erected Anywhere Free Booklet
THE OLD AND RELIABLE
CHAS. G. BLAKE CO.
120 South La Salle Central 5573
Shops 1000 E. 67th St. Open Sundays

MAUSOLEUM MONUMENT ERECTED ANYWHERE
WILLIAM J. BLAKE MONUMENT CO
DISTINCTIVE DESIGNS
BOOKLET FREE!
55 E. WASHINGTON ST. CENTRAL 2917

DEATH NOTICES

In Memoriam.

EICHNER—Malie Eichner. To my darling angel mother.
My heart is always lonely without you.
LOVING DAUGHTER AMY.

Fraternal Notices.

CLEVELAND LODGE, NO. 211, A. F. & A. M. Members will meet at Lodge hall Friday morning at 11:30, to attend funeral of Brother Nicholas Diamond.
EMIL L. RASMUSSEN, Master.
FRED HEUBERGER, Secretary.

EMBLEM LODGE, NO. 984, A. F. & A. M. Members are requested to attend funeral of Henry Goldstein at 2 p. m. Friday at chapel, 2157 W. Division-st.
MORRIS S. PRICE, Worshipful Master.

KILWINNING LODGE, NO. 311, A. F. & A. M. Members will meet at lodge hall Friday morning at 9:30 o'clock to attend funeral of Brother J. S. Oscar Matthai.
JAMES H. LOVETT, Master.
EDWARD M. EVANS, Secretary.

BERGSTEDT—Hans P. Bergstedt, beloved husband of Mary, father of James P., John H., and the late Carl P. Bergstedt. Services 3 p. m. Friday at chapel, 6110 Cottage Grove, under the auspices of Denmark lodge, No. 35, Danish Brotherhood. Interment Oakwoods. Call Fairfax 2861.

BLACKBURN—Elizabeth Blackburn, Aug. 14, 2 p. m., age 63, beloved wife of James L., fond mother of Harry and John Clark, Mrs. Bessie Barnes, Ruth, and Raymond Blackburn. Funeral Monday, Aug. 18, at 2 p. m., at late residence, 3341 Maypole-av. Burial Woodlawn cemetery. Gary and Logansport, Ind., papers please copy.

BUGAN—Jack Bugan, dearly beloved husband of Y. Margaret, nee O'Este, devoted father of Kenneth. Fond son of the late Gregory and Antonia Bugan, brother of Mrs. Mary Arlon, Thomas, Robert, and the late Lillian Bugan. Funeral Saturday, at 9 a. m., from residence; 5930 S. Honore-st., to Assumption church. Interment Holy Sepulchre.

CARLSON—Willis M. Carlson, suddenly, Aug. 12, 1930, fond son of Mrs. Clara A. Carlson, brother of Winifred C. Wharton, and Mrs. Henri E. Nelson. Funeral services Friday, at 2 p. m., at chapel, 5203 Lake Park-av. Interment at Oak Hill mausoleum. For information call Hyde Park 0014.

CARROLL—Nellie Carroll, beloved aunt of Sister Mary Thecla, Mme. Carroll, and John B. Carroll. Funeral Saturday, 9 a. m., from chapel, 2346 Madison-st., to St. Thomas Aquinas church. Burial Mount Carmel cemetery.

CONSIDINE—Edith Considine, nee Laing, beloved wife of the late Richard B. Considine. Funeral Saturday, 8:15 a. m., from chapel, 2346 W. Madison st., to Resurrection church. Requiem mass at 9 a. m. Burial at Calvary.

CREIGHTON—Elizabeth Doran Creighton, beloved wife of the late John Creighton, mother of Mrs. Emma Haas, Mrs. Agnes Perryman, Sister Mary Wilfrieda, Order of Mercy, Mrs. Theresa Maroney, Charles and Mrs. Ethel Malloy, sister of Mrs. Catherine Larney, James, and Henry Doran. Funeral Saturday, Aug. 16, 1930, at 9:30 a. m., from her late residence, 2109 E. Turner-av., to Blessed Sacrament church. Interment Holy Sepulchre.

DIAMOND—Nicholas Diamond, Aug. 13, beloved husband of Elsie Diamond, father of Jean and Leila Diamond. Services at chapel, 1253-55 N. Clark-st., Friday, Aug. 15 at 12 o'clock noon. Interment Waldheim.

DOYLE—James T. Doyle, beloved husband of Adele Brophy Doyle, fond father of James Jr., William, Francis, Thomas, Adele, Lucille and George Doyle, son of Peter and the late Mary Doyle, brother of Mrs. E. Smith, Loretta, John J., Edward J., George F., Leo J., and Russell T. Funeral Saturday, Aug. 16, at 9:30 a. m., from residence, 5439 Jackson-blvd., to Resurrection church. Interment Mount Carmel. Phone Nevada 3100.

GOLDSTEIN—Henry Goldstein, aged 57, beloved husband of Dora, fond father of John A. Stone, Louis and Alfred, brother of Anna, Miriam, and Rose. Funeral today, 2 p. m., at chapel 2157 Division-st. Interment P. O. W. cemetery, Waldheim. Member Emblem lodge, A. F. & A. M., Independent Sick Benefit association, and Rambam lodge, P. O. W.

GRUEL—Caroline F. Gruel, nee Klepser, beloved wife of George Gruel, fond mother of Fred, William, and Mrs. Rose Brandt, sister of Mrs. Fred Kiedaisch, grandmother of Adeline Rose and Evelyn Grace Brandt, Arthur, Walter, and Fred Jr. Gruel. Funeral Saturday, at 1:30 p. m., from her late residence, 3923 Claredon-av., to Bethlehem Evangelical church, Diversey and Magnolia-av. Interment Waldheim.

HALLSTROM—F. Francis Hallstrom, Aug. 14, age 14 years, suddenly, at Holy Hill, Wis., beloved son of Carrie [Glaw] Hallstrom, and the late Fred. Services Saturday morning at St. Clements church. For information, call Wellington 2700.

HELDMAN—Regina Heldman, 1529 E. 60th st., beloved mother of Julius N., Mrs. Helen Strauss, Mrs. Isaac Deutsch, Mrs. Theodore Bear and Max I. Funeral Friday, Aug. 15, at 1:30 p. m., at chapel, 938 E. 47th-st. Interment Mount Isaiah cemetery.

HIGGINS—Edmund F. Higgins, beloved father of Agatha, William, Daniel, and John, brother of Mrs. Anna Doyle, Ella, John W., and Dan J. Higgins. Funeral, Saturday 8:30 a. m., from late residence, 6400 Dante-av., to St. Cyril's church. Interment Mount Olivet.

HOEY—Peter C. Hoey, Aug. 13, beloved husband of Elizabeth, nee Hibner, dear brother of Mary, Julia, and Rose. Funeral Saturday, Aug. 16, at 9 a. m., from his late residence, 1341 Thorndale-av., to St. Ita's church, Broadway and Catalpa, where requiem high mass will be solemnized. Interment Calvary. Past district deputy of the Knights of Columbus; member of University council and Catholic Order of Foresters.

JANES—Charles H. Janes, Aug. 14, 1930, beloved husband of Gertrude, brother of Mrs. Hattie Douglas, uncle of Eulala Boyce, and Mrs. Edward Zieber. Funeral Saturday, 2:30 p. m., at chapel, 1801 Jackson-blvd. Interment Montour, Ia.

KING—Frank L. King, suddenly, Aug. 13, 1930, beloved husband of Sarah J., fond father of the Rev. Charles A. King of Fresno, Cal. Funeral services at home, 1448 Glenlake-av., Friday at 3 p. m., under auspices of Wright's Grove lodge, No. 779, A. F. & A. M. Interment Aurora, Ill., on Saturday.

LONG—Stephen D. Long, Aug. 13, beloved husband of Kathleen Chamberlain Long, son of the late John Long. Funeral at late residence, 6032 Rhodes-av., Saturday, Aug. 16, at 2 p. m. Interment at Oakwoods. Kindly omit flowers.

MASH—Catherine Mash, nee Ziegelmeier; beloved wife of William, fond mother of Helen, beloved daughter of Mrs. Charles Baumann. Funeral Saturday, 9:30 a. m., from chapel, 6659 S. Halsted-st., to St. Leo's church. Interment St. Mary's. Please omit flowers.

MEADOWCROFT—Frank Robert Meadowcroft, at St. Luke's hospital, Aug. 14, beloved husband of Anne Louise Meadowcroft, father of Mrs. Joseph E. Otis Jr. Services Graceland chapel Saturday morning, Aug. 16, at 11.30 a. m.

MELIN—Christina A. Melin, nee Norling, beloved wife of the late John P. Melin, fond sister of Robert and Axel Norling. Late residence, 11402 Forest-av. At rest at chapel, 10232 S. Michigan-av. Funeral services Saturday, Aug. 16, at 2:30 p. m., at Sw. Elim Lutheran church, 113th and Forest-av. Interment Oakwoods.

RAK—Carolina B. Rak, beloved wife of John J. Rak, mother of Joseph, Victor, Leon, Louis, Charles, Rose, Mary, and Julia. Funeral Monday, Aug. 18, at 9:30 a. m., from residence, 3400 S. Marshfield-av., to St. Peter and Paul's church, 3800 S. Paulina st. Burial Resurrection.

SAVAGE—Walter C. Savage, beloved husband of Annie, nee Berry; stepfather of William Walsh. Funeral Saturday, 10 a. m., from chapel, 2346 W. Madison-st., to St. Malachy's to Mount Carmel cemetery.

SERRITELLA—Dr. Michael A. Serritella, age 42 years, beloved husband of Emanuella Serritella, nee Romano, fond father of Gerard, Rocco, and Michael Jr., fond brother of Mrs. Florence Iandolia. Funeral Saturday, Aug. 16, 1930 at 9 a. m., from late residence, 834 S. Ashland-blvd., to Guardian Angel church, where solemn requiem high mass will be celebrated. Thence by autos to Mount Carmel cemetery. For further information phone Monroe 1232 or 0789.

No gentler soul e'er winged its way to God.

SEXTON—Anna Long Sexton, widow of P. J. Sexton of Chicago, at Los Angeles, Aug. 1, after an illness of several weeks. The services were private and the ashes will be interred in Nashville, Tenn., her girlhood home. She leaves two sons, Thomas D. of Los Angeles and P. J. Sexton Jr. of Chicago; two adopted daughters, Jean Sexton of Cleveland, O., and Patricia Sexton of Los Angeles; also five grandchildren, Carter, William and Eunice Sexton of Los Angeles, and Catherine and P. J. Sexton II. of Chicago. Waukegan, Ill., and Nashville, Tenn., papers please copy.

SITTS—Catherine Shearer Sitts, widow of the late William, fond mother of Mrs. Mary McDonald, Mrs. Luella Malloy, and Mrs. Eva Kevil. Funeral Saturday, Aug. 16, at 10:30 a. m., from her late home, 700 S. Euclid-av., Oak Park, to Ascension church. Interment All Saints.

VILLANI—Teresa Villani, nee Spera, beloved wife of Pasquale, fond mother of Mrs. Clotilda Caliendo, Mrs. Rose Dania, Phil, Fred, Mrs. Josephine Trimarco, Carl, Mrs. Theresa Bart, Joseph, and Agnes. Funeral Monday, Aug. 18, at 9 a. m., from residence, 132 S. Lavergne-av., to Resurrection church, where high mass will be celebrated. Interment at Mount Carmel.

YOFFEY—Goldie Yoffey, 5412 Ingleside-av., aged 83 years, beloved wife of the late Hirsch, fond mother of Louis, Mrs. Isadore H. Lurie, and the late Ellis. Funeral Friday at 2 p. m., from late residence, 5412 Ingleside-av. Interment Mishne Ugemore, Waldheim. Kindly omit flowers.

BROKERS' LOANS SHOW DECLINE OF $59,000,000

Cut Rediscount Rate in Kansas City.

The weekly report on brokers' loans furnished no surprise to speculators in La Salle and Wall streets yesterday. The report of the federal reserve board reflected the decline in active trading in the stock market, showing a shrinkage of $59,000,000 in loans to brokers from the previous week. The current total of $3,155,000,000 marks a drop of $2,797,000,000 from a year ago.

The New York banks withdrew $73,000,000, while interior banks increased their loans by $11,000,000. The nonbanking lenders, including corporations, withdrew $3,000,000.

It was announced in Washington by the federal reserve board that the reserve bank of Kansas City had established a rediscount rate of 3½ per cent on all classes of paper on all maturities, effective today. This action leaves only the Minneapolis and Dallas reserve banks with a 4 per cent rate.

Borrowings Decline.

No unusual changes are shown in credit conditions in the weekly report of the federal reserve system. Borrowings of the member banks showed a decline of $15,408,000 to $190,515,000. Reserve banks increased their holdings of bankers' acceptances by $20,757,000, while their holdings in government securities showed an increase of $30,113,000. Deposits gained $40,372,000, and note circulation rose $5,783,000. Gold and total reserves showed declines of $15,878,000 and $11,807,000, respectively. The reserve ratio receded to 82 per cent, compared with 83.1 per cent a week ago.

The Federal Reserve Bank of New York announced no change in rediscount rate of 2½ per cent. Its report showed member bank borrowings fell $12,410,000 to $42,347,000. Bankers' acceptances increased $5,018,000, while deposits fell off $41,052,000.

Nominal Decline Here.

The report of the Chicago reserve bank showed a nominal decline in member bank borrowings of $573,000, with bankers' acceptances practically unchanged. Deposits showed a shrinkage of $7,814,000, while reserves showed a decline of $14,600,000. The reserve ratio fell to 86.1 per cent, compared with 87.1 per cent a week ago.

A reassuring note for business men who feared the effects of the drought on fall trade comes from Nat C. Murray, crop specialist of Clement, Curtis & Co.

Conducts Analysis.

Mr. Murray has conducted an analysis covering the period from 1880 to the present, and the results of the survey show, according to Mr. Murray, that a short crop in one year does not materially affect the trend of business.

"Since 1880 there have been eight years when crop yields were about as low as or lower than indicated for this year," he said. "An examination of business activity in these periods does not indicate that short crops for one year materially affect the trend of business.

"From these precedents it may be inferred that short crops this season should not be regarded as an important deterrent to business recovery during the coming autumn and spring."

LAUNCH ADDED FINANCING FOR TWO UTILITIES

Additional financing for the Commonwealth and Southern corporation is being undertaken today with the offering by Bonbright & Co., Inc., of 99,068 shares of preferred stock, $6 series, priced at $100.50 and accrued dividends, to yield over 5.95 per cent.

In connection with the issue, the corporation makes public its earnings statement for the twelve months ended June 30, giving effect to the 100 per cent acceptance of its recent offer to exchange one share of $6 perferred stock and $10.50 in cash for each share of 7 per cent preferred stock of Ohio River Edison company. It shows gross earnings of $146,906,246; gross income after operating expenses, maintenance and taxes of $75,050,793, and a balance available for dividends after fixed charges and depreciation of $31,051,782, which was equal to more than 3.45 times annual dividend requirements on the 1,500,000 shares of $6 preferred stock presently to be outstanding.

Offering is being made of an additional issue of $8,000,000 first mortgage 5 per cent bonds of the Indianapolis Power and Light company by a banking syndicate composed of Chase Securities corporation, Bancamerica-Blair corporation, H. M. Byllesby & Co., Blyth & Co., Inc., West & Co., Pynchon & Co., Central Illinois company, Halsey, Stuart & Co., W. S. Hammons & Co., A. B. Leach & Co., and the Fletcher American company. The bonds mature Jan. 1, 1957, and are priced at 100 and accrued interest, to yield 5 per cent.

Appoint John J. Foley to Albert Frank & Co. Staff

The appointment of John J. Foley, formerly advertising manager of A. C. Allyn & Co., as account executive and advertising writer for Albert Frank & Co., Chicago office, effective today, was announced yesterday by W. Frank McClure, vice president.

Mr. Foley is well known in financial circles and has had long experience in the investment business. He is actively engaged as a member of the research committee of the Financial Advertisers' Association of America, and has just completed a term as vice president of the Chicago Financial Advertisers.

In addition to his other work Mr. Foley will specialize in merchandising and sales promotion.

Chrysler Corp. Picks Up in 2d Quarter

New York, Aug. 14.—(AP)—Chrysler corporation came within two cents of earning its 75 cent common dividend in the June quarter this year, as compared with only four cents earned toward it in the first quarter.

WALTER P. CHRYSLER.

Per share earnings on the common stock for the June quarter amounted to 73 cents a share, compared with $2.07 in the like quarter of 1929. Directors declared the regular quarterly dividend of 75 cents a share on the common, as they did in the first quarter, necessitating dipping into surplus.

The First Half Net, $3,408,856.

The second quarter net profit amounted to $3,228,139, compared with only $180,717 in the first quarter and $9,257,066 in the like quarter of 1929. First half net was $3,408,856, compared with $18,095,239 in the same period of 1929, or 77 cents a share, against $4.07 last year.

Walter P. Chrysler, president, said that the decreased demand for automobiles "concurrent with the slackening in general business activities has naturally affected the corporation's operations." He added that an examination of recent operations showed that the corporation's sales for the first half compared favorably with the like period of 1929, when consideration is given to the situation of the automobile industry as a whole.

Mid-Continent Income.

Mid-Continent Petroleum corporation and subsidiaries reported for the June quarter net profit of $1,683,779 after deductions for surrendered and abandoned leaseholds, charges and federal taxes.

This was equal to 91 cents a share on the 1,857,912 no-par capital shares, compared with $1,013,280 in the preceding quarter, or 54 cents a share. In the June quarter of 1929 profit was $3,866,407 before depreciation, depletion and federal taxes.

Net profit for the first half of 1930 was $2,697,059 after all charges and taxes, equal to $1.45 a share, compared with $5,987,398 in the like period last year.

PAPER MILL ON DRAINAGE CANAL IS SHUT DOWN

MONTREAL, Que., Aug. 14.—[Special.]—The paper mill formerly operated by the Waterway Paper Products company on the drainage canal in Chicago has been permanently shut down and its newsprint tonnage transferred to the Canadian plants of the International Paper company at Gatineau and Three Rivers, Que. An announcement to this effect is made at the Canadian offices of the International Paper company, which purchased the property from Chicago owners earlier in the summer.

Walter A. Strong, publisher of the Chicago Daily News, was chairman of the board of the Waterways Paper Products company. Emanuel M. Mendelson and Daniel H. Mendelson were president and vice president.

Electric Output in U. S. for Week Declines 1.5%

New York, Aug. 14.—(AP)—Electric output in the United States for the week ended Aug. 9 was 1,679,613,000 kilowatt hours, a decrease of 1.5 per cent from the like week last year, but 11 per cent above the corresponding week two years ago.

PROMINENT CHICAGO COMPANY REPORTS GAIN IN EARNINGS

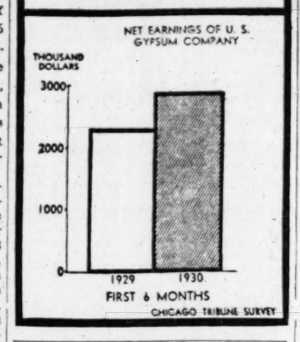

NEW WARNER BROS. FINANCING TO YIELD AROUND $15,000,000

[Chicago Tribune Press Service.]

New York, Aug. 14.—New financing for Warner Brothers Pictures, Inc., through an offering to stockholders of an additional share of common stock at $20 for each four held on Aug. 25 was announced tonight in a letter to stockholders. The offering is worth around $15,000,000. The letter states that, giving effect to this financing, the current assets of the company as of Aug. 1 totaled approximately $41,000,000 and current liabilities were less than $17,000,000.

The letter discloses that the reason for the recent passing of the dividend on the common stock was because the directors did not believe that the $4 rate which was placed on the common stock will be earned for the fiscal year, which ends Sept. 1, due entirely to expected loss during the last quarter, which includes June, July and August. The letter states that the audit of the first nine months of the fiscal year, soon to be completed, is expected to show earnings of approximately $4 a share, and then states that during the last quarter of the fiscal year motion picture receipts are normally at a minimum.

The stock offering has been underwritten by a syndicate headed by Goldman, Sachs & Co., and Hayden Stone & Co., to the extent of 755,000 shares, which is approximately the number of shares to which the holders of the common stock now outstanding will be entitled to subscribe. The letter announces that Richard F. Hoyt of Hayden, Stone & Co. had been added to the board of directors of the corporation. Walter E. Sachs of Goldman, Sachs & Co., is on the board.

Warner Brothers stock closed today at 28⅝, up ⅞ of a point. On this basis the rights to stockholders are worth approximately $5,000,000.

Outboard Motors Omits Quarterly Dividend on "A"

[Chicago Tribune Press Service.]

New York, Aug. 14.—Directors of the Outboard Motors corporation voted today to omit the quarterly dividend of 45 cents on class A stock, due at this time.

U. S. TREASURY STATEMENT

Washington, D. C., Aug. 14.—The following is a statement of the condition of the United States treasury on Aug. 12:

Income to date this year	$183,340,729
Income to date last year	236,543,238
Decrease	$ 53,202,509
Outgo over income this year	214,518,952
Outgo over income last year	217,077,720
Decrease	$ 2,558,768
Balance general fund today	118,958,193
Balance previous day	124,106,819
Decrease	$ 5,148,626

WHEAT MART MOVES UP FROM BOTTOM LEVEL

Corn Bobs About to Close Lower.

BY CHARLES MICHAELS.

A break of 11½c in the price of September wheat from the high point of a week ago was regarded yesterday as having materially strengthened the technical position of the market and with an announcement that the Canadian banks had decided to finance the pool operations this season prices moved up sharply after a decline of around 1c from Wednesday's finish.

Fluctuations throughout the day were extremely rapid and the close was at intermediate figures, with net gains of ⅞@1c, September being 89¾@89⅞c at the last, while December was 95⅛@95¼c; March, 99⅞c@$1, and May, $1.02⅞@1.03. Corn closed slightly lower.

There are so many conflicting influences in the market that traders are not disposed to take a decided stand on either side. Reports that Russia had sold a liberal amount of wheat to the United Kingdom and the continent overnight and relative weakness at Winnipeg had a depressing effect early and offset strength in Liverpool. The latter closed 1⅛@1⅞d lower, with October there going to around 18c over Chicago September, the widest difference so far this season.

Foreigners After Wheat.

Continued wet weather in Europe seems to be causing considerable uneasiness abroad. Liverpool cabled that the persistent rains were offsetting the effect of pressure of Manitoba offerings. There was a large export business under way during the day, with sales placed at 1,000,000 to 2,000,000 bu, about half of which was understood to be American hard winter and the balance Manitobas. At the gulf the basis on hard winter was ¾c higher, reflecting the liberal sales the last few days, and country offerings showed no evidence of increasing. Italy was credited with having bought 1,200,000 bu Russian wheat of late.

Carry-over of wheat in all positions in Canada, including the amount in bond in the United States on Aug. 1, is estimated at 128,000,000 bu, or exactly the amount that was on hand at this season a year ago. It is figured that the world's carry-over this season is about 130,000,000 bu less than last year, the reduction being entirely in Europe and in the southern hemisphere.

According to the gossip of the trade the heavy selling of wheat futures at Winnipeg on Wednesday was by houses with Chicago connections. Winnipeg, however, failed to follow the full upturn this side of the line and closed ⅝@½c higher for the day, with October there only 4½c over Chicago September.

Corn Closes Lower.

Corn prices fluctuated in an uncertain manner within a range of around 2½c and closed ⅛@⅝c lower, with September showing the most strength. The latter finished at 96@96¼c, with December 91⅝@91⅞c; March, 93⅛@93⅜c, and May, 95¼@95⅜c. Some of the local bulls took advantage of an early break to reinstate sold out lines, as the December was off 9⅜c from the recent high. There was also buying on expectations that a special government analysis on the drought situation would be issued, but later messages from Washington said the report was not intended for general dis-

[Continued on page 24, column 1.]

Says Yachting Helps Keep Vacation Money in Chicago

BY SCRUTATOR.

It is a matter of frequent remark that Chicago is just beginning to understand its own advantages as a summer resort. Most of these advantages accrue from the proximity of cool Lake Michigan.

Yachting is one of the summer recreations that it furnishes. The hold it has on its devotees is no secret, but it is probable that the extent to which it draws is not widely known. Pleasure vessels and small taxi craft, according to the figures of the local office of the department of internal revenue, are almost 7,000.

A small percentage are being operated on the rivers of Illinois and on inland lakes; the government registers all such craft by the residence of the owners and not by the location of the boats. The compilation includes a number of sail and power boats of small size; yet there are more than a hundred yachts Chicago registered of over sixteen tons.

Much Money Invested.

Amount of investment in pleasure boats that enable Chicagoans to enjoy the lake is uncertain. Men familiar with the growth of yachting here would not even hazard a guess. Certainly it is well up in the millions. There is, of course, a great difference between the little outboard motored vessel and the big yacht more than 150 feet long. Yachting on a large scale is among the most expensive of sports. Some on the high seas are known to cost more than $125,000 annually to operate. The little boat around Chicago, it is claimed, can be operated more economically, both as to investment and upkeep, than an automobile.

Estimates of the number of people who take to the water in boats on the most favorable days run as high as 20,000. If 12,000 or 15,000 more crowd the shores of the lake to look on at races, as it is reported they do, the total is not far from the number who are playing golf in the metropolitan area.

Upward of a dozen service yards, or boat garages, care for the needs of the local Vikings. One of them alone in the busy season employs a hundred men. The total of the workmen engaged in service operations in summer is several times this; the estimate is 300 to 400.

Registry Increasing.

There is a cluster of these stations on the north branch of the river and others strung at strategic points along the lake from Wilmette to Indiana. Storage yards are an important factor in the off season. Thirty motor boats are in taxi service. There are yacht harbors at Wilmette and in Lincoln, Grant, and Jackson parks, and clubs with initiation fees ranging from the merely nominal up to $1,000.

For the last five years the registry of sail and powered pleasure boats in the area has been increasing by 300 annually. According to Hubbard Erickson of the motor boat mart the present year has been about as good as last in sales, but has not been up to expectations of increase. The addition of more harbors and a more thorough understanding of the freedom from traffic worries on the lake would further democratize yachting and aid in persuading Chicagoans to spend their vacation money at home.

F. R. WARREN SEES TURN FOR BETTER IN U. S. BUSINESS

The W. F. Hall Printing company has maintained a volume of production and sales about equal to last year, it was stated yesterday by Frank R. Warren, president.

"If the printing trade may rightly be accepted as a barometer of business, as I believe it to be, then we may look for a decided acceleration in trade in the fall months," Mr. Warren stated. "Inquiries have increased materially in the last two weeks.

"One element that has accelerated our business this year has been the progress made in color printing at high speed on all grades of paper. Because of the demand for such production, we have expended $500,000 for new high speed presses, which will be delivered Feb. 1 and March 1 next. All the production of this equipment has been contracted, for and this will represent new business for the W. F. Hall Printing company."

SUMMARY OF THE DAY'S MARKETS

CHICAGO.

STOCKS — Steady. Noblitt Sparks up 6 points. Transformer off 4.

WHEAT—Irregular. Close ⅞@1c higher; export business and hedging pressure liberal. September, 89⅞@89¾c; December, 95¼@95⅛c; March, $1@99⅞c; May, $1.03@1.02⅞.

CORN — Unsettled. Close ⅛@⅝c lower; September, 96@96¼c; December, 91⅝@91⅞c; March, 93½@93¾c; May, 95¼@95⅜c.

CATTLE — Higher. Heavy steers scarce; demand improved. Prices up 50c in two days; top, $10.75; bulk of sales, $8.25@10. Receipts, 5,000; estimated today, 2,000.

HOGS — Higher. Supply short; packers and shippers free buyers; close strong, 25c higher; top, $10.35; best since June 16; average, $9.50; receipts, 7,000; estimated today, 16,000.

LAMBS—Higher. Decreased offerings advanced prices 25c; top, $9.85; average, $9.10. Receipts, 12,000; estimated today, 4,000.

PRODUCE—Spot butter and eggs unchanged. November butter at new high, 41¾c; eggs, ⅛c lower, 28¼c. Live poultry unchanged. Potatoes strong.

NEW YORK.

STOCKS—Irregular. Call money, 2½ per cent. Volume, 1,525,480 shares. Canadian Pacific drops 10¾ points. Standard of New Jersey up 1¼.

BONDS—Firm. Investment issue demand improves.

COTTON—New lows; futures, Chicago, off 12@16 points; New Orleans, 9@15 points; New York, 11@16 points. Spots decline 15 points; New York, 12.05c; New Orleans, 11.55c; Galveston and Houston, 11.70c.

What 40 Stocks Did

TWENTY GAINS.			
Air Reduction	+ ¼	Ill Central	+ ⅝
All Ch & D	+ 5	Int Tel & Tel	+ ½
Am & F Pow	+ ⅞	Mack Truck	+ ¼
Am Tobac B	+ 3¼	Mont Ward	+ ¼
Cal Packing	+ 1½	Nat Biscuit	+ ⅞
Case Thresh	+ ½	Peop G & C	+ 5½
Cons Gas	+ ¼	Radio Corp	+ ¼
Diam Match	+ 1½	Sears Roeb	+ 1
Eastm Kodak	+ ½	Unit Gas Imp	+ ⅝
Gold Dust	+ ⅝	Westingh Mfg	+ ¼
TWENTY LOSSES.			
Am Can	— ¼	Johns-Manv	— ⅝
Am Metal	— ⅝	Loose-W Bisc	— ½
Am Tel & Tel	— 1⅝	N Y Central	— ¼
Anac Copper	— 2⅜	Packard Mtr	— ¼
Beth Steel	— ½	Rep Steel	— 5½
Canad Pac	— 10⅝	Sinel Con Oil	— ¼
El Pow & Lt	— ⅝	Unit Aircraft	— ⅝
Gen Mtrs	— ¼	U S Steel	— ¼
Gen Ry Sig	— 1	Vanad Corp	— ?
Int Nickel	— ¼	Woolw Co	— 1¼

STOCK VALUES JUST MEANDER AROUND LAZILY

But Most Changes Are on Upside.

YESTERDAY'S AVERAGES

	High.	Low.	Last.	Net chge.
25 railroads	109.61	108.94	109.21	+ .28
25 industrials	273.62	268.13	269.62	+ .46
50 stocks	191.61	188.53	189.41	+ .37

BY FRED HARVEY.

[Chicago Tribune Press Service.]

New York, Aug. 14.—Stocks continued to wander around in circles today. Most of the net changes were on the upside, but generally speaking they were nothing to get excited about. The market, as everybody knows, is merely a makeshift affair at present, with the speculative element doing its little bit from day to day, sometimes on one side and again on the other, and the rank and file refusing to become greatly concerned over their doings either way.

Here of late the "doings" have been generally on the down side. Today they happened to be in favor of the bull element. Sentiment in trading circles was as confused as ever regarding the speculative outlook, however, and price movements were largely dominated by nimble speculators who take quick profits and refuse to follow the market's course very far either way. Thus each recovery movement of the listless session is checked by covering.

On the Whole.

On the whole, the market acted as if it had been sold to a standstill, but lacked sufficient buying power to lift it out of the rut.

The turnover was one of the lowest

[Continued on page 23, column 2.]

Moody's Composite Rating "A"

CORPORATE TRUST SHARES
For the investor who wants maximum current income

BASIC INDUSTRY SHARES
For the investor who wants principal accumulation

THE CHASE NATIONAL BANK
of the City of New York, Trustee

AMERICAN Tel. & Tel., New York Central, Du Pont, Standard Oils, General Electric, United States Steel, Union Pacific and International Harvester are typical of the common stocks of leading American corporations comprising the portfolios of these trusts. Properly balanced and diversified, they are welded into single, convenient fixed trust investments.

853
Leading investment houses and banks from coast to coast recommend and offer these shares.

Wholesale Syndication by

SMITH, BURRIS & CO.
120 S. La Salle Street, Chicago
OMAHA • DETROIT

These are fixed investment trusts sponsored by the originators of Fixed Trust Shares

Additional Issue

99,068 Shares

The Commonwealth & Southern Corporation
(OF DELAWARE)

Preferred Stock, $6 Series
(No Par Value)

Is entitled to cumulative dividends, payable quarterly January 1, April 1, July 1 and October 1. Redeemable as a whole or in part, at the option of the Corporation, at any time upon not less than thirty days' notice at $110 per share and accumulated dividends.

The Corporation's Preferred Stock and Common Stock are listed on the New York Stock Exchange and application will be made to list this additional Preferred Stock.

Mr. B. C. Cobb, Chairman of the Board of Directors of the Corporation, summarizes from his letter in regard to this Preferred Stock as follows:

Business and Territory The Commonwealth & Southern Corporation controls a group of operating companies furnishing a diversified public utility service to more than 2,000 cities and towns, with a population estimated to be in excess of 7,900,000, located in eleven important industrial and agricultural states—Michigan, Ohio, Indiana, Illinois, Tennessee, Pennsylvania, South Carolina, Georgia, Alabama, Mississippi and Florida. Some of the larger cities are Grand Rapids and Flint, Michigan; Akron and Youngstown, Ohio; Evansville, Indiana; Peoria and Springfield, Illinois; Chattanooga and Nashville, Tennessee; Charleston, South Carolina; Atlanta, Georgia; and Birmingham (wholesale), Alabama. The industries in this territory are many and varied and include the manufacture of farming implements, furniture, food products, automobiles and their accessories, motor trucks, foundry and machine shop products, radios, paper, steel and iron, tires and other rubber goods, chemicals, cement, coal and coke, textiles and numerous other products.

Earnings Consolidated Earnings of The Commonwealth & Southern Corporation and subsidiaries for the twelve months ended June 30, 1930, were:

Gross Earnings	$146,906,246
Operating Expenses, Maintenance and Taxes	71,855,453
Gross Income	$ 75,050,793
Fixed Charges, including Interest, Amortization and Earnings on Stocks of subsidiary companies not owned by The Commonwealth & Southern Corporation	34,903,865
Provision for Retirement Reserve (Depreciation)	9,095,146
Balance available for Dividends, etc.	$ 31,051,782
Annual Dividend Requirement on 1,500,000 Shares of Preferred Stock, $6 Series (including this issue)	9,000,000

NOTE: The above statement gives effect to 100% acceptance of the recent offer of The Commonwealth & Southern Corporation to exchange one share of its Preferred Stock $6 Series and $10.25 in cash for each share of $4,600,000 par value of 7% Preferred Stock of Ohio River Edison Company and to the redemption of the latter stock. Earnings and charges of companies and properties acquired since organization of the Corporation are included only from date of acquisition.

Balance of Earnings, as shown above, for the 12 months ended June 30, 1930, was equal to more than 3.45 Times the annual dividend requirement on 1,500,000 shares of Preferred Stock, $6 Series, presently to be outstanding.

Equity The Preferred Stock, $6 Series, is followed by Common Stock, which as of August 13, 1930 had a market value in excess of $430,000,000.

Management The entire Commonwealth & Southern Corporation group of properties is under the supervision of competent utility operators who, in conjunction with the local executive management, have been responsible for the development of the properties to their present state of high operating efficiency.

All legal matters in connection with the issuance of this Preferred Stock have been passed upon by Messrs. Winthrop, Stimson, Putnam & Roberts of New York, and by Messrs. Weadock & Willkie of New York.

This Stock is offered when, as and if issued and received by us, and subject to the approval of counsel

at $100.50 a share and accrued dividend, to yield over 5.95%

Bonbright & Company
The Rookery Chicago
New York Boston Philadelphia Detroit St. Louis San Francisco

The information contained in this advertisement has been obtained from sources which we consider reliable. While not guaranteed, it is accepted by us as accurate.

E. A. Pierce & Co.

Members of
NEW YORK STOCK EXCHANGE
NEW YORK COTTON EXCHANGE
NEW YORK CURB EXCHANGE
NEW YORK COFFEE & SUGAR EXCHANGE
NEW YORK PRODUCE EXCHANGE
CHICAGO STOCK EXCHANGE
CHICAGO BOARD OF TRADE
DALLAS COTTON EXCHANGE
HOUSTON COTTON EXCHANGE
LOS ANGELES STOCK EXCHANGE
MEMPHIS COTTON EXCHANGE
NEW ORLEANS COTTON EXCHANGE
NEW ORLEANS STOCK EXCHANGE
PORTLAND GRAIN EXCHANGE
PORTLAND STOCK & BOND EXCHANGE
SAN FRANCISCO STOCK & BOND EXCHANGE
SEATTLE STOCK EXCHANGE
TORONTO STOCK EXCHANGE
VANCOUVER STOCK EXCHANGE
WINNIPEG GRAIN EXCHANGE
LIVERPOOL COTTON ASSOCIATION

Chicago office—105 W. Adams St.
Also at
1425 S. Racine Av. 164 N. La Salle St.

A. A. WILSON, *Resident Partner*

Chicago Rapid Transit Co.

1st & Ref. 6½s *Due 1944*

These bonds are a first mortgage on the properties of the former South Side Elevated and Lake Street Elevated Roads and a general mortgage on all other property of the company. They will remain outstanding under the terms of the new Franchise recently passed by Chicago.

Price at Market to Yield 7:15%

Established 1888

Edwin L. Lobdell & Co.
INCORPORATED
Investment Securities
209 South La Salle St., Chicago

Telephone Central 7903

Frazier Jelke & Co.
112 West Adams Street

Members
New York Stock Exchange
New York Curb Exchange
Chicago Stock Exchange
Chicago Board of Trade

Chicago New York

Private Wire System

Baltimore Boston Buffalo
Cincinnati Cleveland Columbus
Dayton Detroit Lockport
Mansfield Peoria Philadelphia
Pittsburgh Providence Rochester
St. Louis Toronto Washington

Lawrence Stern and Company

Underwriters of Conservative Investment Securities

231 SO. LA SALLE STREET
CHICAGO

RECOMMENDED CONVERTIBLES

Caterpillar Tractor Co.
5% Conv. Notes, 1935
yield about 4.35%

Gen. Public Service Corp.
5½% Conv. Deb., 1939
yield about 5.34%

Ulen & Company
6% Conv. Deb., 1944
yield about 6.78%

STONE & WEBSTER AND BLODGET
INCORPORATED
First Nat'l Bank Bldg., Chicago
Telephone Randolph 2700

TO THE HOLDERS OF
Union Bag & Paper Power Corporation First Mortgage 6% Five Year Gold Bonds issued under First Mortgage and Deed of Trust dated September 1, 1927.

NOTICE OF REDEMPTION

NOTICE is hereby given that pursuant to the provisions of the above indenture between Union Bag & Paper Power Corporation and Empire Trust Company and Myron J. Brown, as Trustees of the City of New York, N. Y., Union Bag & Paper Power Corporation has elected to redeem on September 15, 1930, all of its First Mortgage 6% Five Year Gold Bonds issued and outstanding thereunder.

Accordingly on September 15, 1930, there will become and be due and payable at the principal office of Empire Trust Company, 120 Broadway, New York, N. Y., upon each of such bonds the principal thereof, together with interest accrued and unpaid to such date and all of said bonds will be redeemed on said date at such price of 100% of their principal amount and interest accrued to said date in the manner and as provided for the redemption of all of said bonds in said indenture. From and after said date the Corporation shall be released from all liability on account of said bonds and the bonds shall no longer be deemed to be outstanding hereunder and interest thereon shall cease and the bonds shall not be secured by the lien of the above indenture or entitled to any benefit thereunder.

Bonds surrendered for redemption shall have attached all coupons maturing subsequent to September 1, 1930.

UNION BAG & PAPER POWER CORP
By CHARLES E. NORRIS, Secretary.
Dated July 28, 1930.

NEW · YORK · CURB · TRANSACTIONS

Thursday, Aug. 14, 1930.
Total sales, shares 382,000
Total sales, 1930 161,324,100
Year ago 1,844,000
Previous year 293,430,600

	Sales.	High.	Low.	Close.	Net chge.
A					
Aero Underw.	100	11	11	11	....
Air Inv cv pfd	300	12	12	12	....
Ala Gt So Ry.	50	102	102	102	— ½
Do pfd.....	23	112	112	112	....
Allegheny Gas	500	4½	4⅜	4⅜+	⅛
Alum Co Am..	800	219½	215	215	+ ½
Alum Ltd.....	100	152	152	152	+13
Am Brit.....	200	4½	4⅜	4½	....
A C P & L A	200	39⅝	39⅝	39⅝—	⅛
Do B.....	500	14½	14¼	14⅜—	⅛
Am C Pow A.	600	21⅞	20⅝	21⅞+	⅝
Do B.....	200	44	44	44 —	⅝
Am Cont Oil.	1,000	⅛	⅛	⅛—1-16	
Am Cyan B...	1,900	19⅞	18⅝	19⅞+	⅞
Am Equities..	200	14½	14½	14½+	⅝
Am Inv B.....	500	8	7⅞	8	....
Am For P war	1,100	44¼	43½	43¾+	⅛
Am Gas & El	2,200	126	124½	124½—	2⅝
Do pfd.....	300	107⅝	107¼	107⅝	....
Am Maracaibo	2,300	2⅛	2⅛	2⅛+	⅛
Am Meter.....	100	60	59⅝	60	....
Am Sup Pow.	5,300	21¼	20⅝	20⅝—	⅝
AmU&G B ctf	600	8⅛	8⅜	8⅛+	⅛
Am Yvette....	100	2	2	2	....
Ang Ch C Nit	500	32¾	32¼	32½	....
Appala Gas..	300	10⅛	9⅞	9⅞—	⅛
Ark Nat Gas..	200	9	9	9	....
Do A.....	1,800	9	8⅝	9	....
Do pfd.....	200	7⅞	7⅞	7⅞—	⅛
Asso G & E A	1,400	30¼	30⅛	30¼	....
Do deb rts..	300	4½	4	4	....
Do Pilot ctf	25	99⅝	99⅝	99⅝—	⅛
Auto Mus Inst	100	2½	2½	2½	....
Avia Cred....	1,600	19⅞	19⅛	19⅞+	1⅞
B					
Bahia Corp...	700	5¼	4⅝	5¼+	⅛
Bliss Co.....	100	19	19	19	....
Blue Ridge Co	1,400	8½	8	8¼—	⅛
Do cvt pfd.	2,700	39⅞	39	39½—	½
Bourjois Inc..	100	6¼	6¼	6¼	....
Brax Tr & Lt	500	35½	35⅛	35⅛—	⅝
B N & E P pf	200	26¼	26¼	26¼—	⅛
Bulva Wat pfd	100	31¼	31¼	31¼	....
Burco Inc....	200	7	7	7	....
Do cvt pfd.	200	39	39	39	....
Bwana-K Corp.	200	2⅞	2⅞	2⅞+	⅛
C					
Cable Radio...	100	3	3	3 +	⅛
C A M Co vtc	700	⅛	⅛	⅛	....
Can Ind Alc A	100	5½	5½	5½	....
Can Marc Wir	....	4	4	4 —	⅛
Carib Syn new	200	1¼	1¼	1¼	....
Carnation Co.	400	31½	31	31	....
Centrog Dup Pr	100	6½	6½	6½—	⅛
Cent P Serv A	1,400	25½	25	25½+	⅛
Cent Stat Elec	800	21½	21	21½+	½
Do 6% pf xwr	100	73	73	73	....
Chain Str Stck	300	12	10¼	10¼	....
Chat Phen All	200	18½	18⅝	18⅝—	⅛
Cleve Tract....	300	12	11	11⅛+	1⅞
Chem N Asso	800	2⅛	23⅝	23⅝+	⅛
Chain St Dev.	300	5	4⅞	5 —	⅛
Chgo Corp...	200	10⅞	10⅞	10⅞	....
Cities Serv....	12,300	27⅞	26⅝	26⅞—	⅛
Columbia Syn	100	⅞	⅞	⅞	....
Colon Oil....	100	4⅞	4⅞	4⅞+	⅛
Columb O & G	400	7⅛	7	7⅛—	⅝
ColumbPic vtc	100	34⅞	34⅞	34⅞	....
Com & Sou w	6,000	3⅞	3⅛	3⅛	....
Cons Cop Min	500	4	4	4	....
ConsDairy Pr.	300	12⅞	12	12⅞+	⅝
ConsLdry Cor	100	12⅝	12⅝	12⅝+	⅛
Cop Bessem pf	300	43	42⅝	43	....
CornoMillCo pf	10	108⅞	108⅞	108⅞+	1⅞
Corr & Reyn	100	9	9	9	....
Cosden Oil...	700	33	32¼	33 —	2
Cr Cork Int A	200	10	10	10 —	1¼
Curtiss Wr w	100	1⅝	1⅝	1⅝—	⅛
D					
Dayton Air....	100	3	3	3	....
Deer & Co....	400	69¼	68½	69¼+	⅝
De Forest Rad	800	3¼	3⅛	3¼+	⅛
Derby Oil....	200	7	7	7 +	½
Det Aircraft..	4,400	4⅝	3⅞	4⅝+	⅞
Diesel W & G	500	16½	16	16½+	⅛
DoehlerDie C.	200	9⅝	9½	9½—	½
Dow Chem...	100	68	68	68	....
Dubilier Cond	100	4⅞	4⅞	4⅞+	⅞
Duquesne Gas.	800	9⅝	9¼	9¼—	⅝
Durant Motors	.....	2⅝	2⅝	2⅝—	⅛
DurhamHose B	100	1½	1½	1½	....
E					
E States P B	300	28¼	27⅝	28¼+	1
Eisler Elec...	300	⅞	⅞	⅞—	⅛
El B & Share.	44,800	76½	74¼	74¼—	⅝
Do pfd.....	600	107½	107¼	107½+	⅛
Do 7 pfd...	500	95⅞	95	95½+	⅛
El Pow Assn.	200	22	21⅝	22 +	1
Do A.....	1,100	20⅝	20¼	20⅝+	⅝
EPAL opt w	900	40⅞	40	40⅞+	1⅞
El Sharehold.	100	18	18	18	....
Empire Pow..	600	40¼	40	40¼—	⅝
EmpPubSer A	400	18⅞	17	17⅞+	⅝
EuEl A dp rts	400	4⅝	4⅝	4⅝—	⅛
F					
Fabrics Finish	100	2½	2½	2½+	⅛
Fajardo Sug..	20	45½	45½	45½	....
Fandango Ltd	100	⅝	⅝	⅝+	⅛
Fiat Corp....	100	16	16	16	....
Fokker Aircr	1,200	17⅛	16½	17⅛+	⅛
FooteBrG & M	200	9	9	9 —	1
Ford Mot Ltd.	30,800	23¼	21⅝	22½+	⅛
Fox Thea A..	800	8⅞	8⅝	8⅞+	⅝
G					
Garlock Pk..	400	21½	20	21½+	2⅝
Gen Alloys...	100	11	11	11	....
Gen Bak Cor.	1,800	2½	2⅜	2½+	⅛
Do pfd.....	400	31	31	31 +	⅛
GenLdryMch n	500	4	4	4	....
Globe Und...	200	10½	10⅛	10½	....
GoldCent Min	100	2⅞	2⅞	2⅞+	⅛
Golden Coin..	100	4	4	4 —	⅛
Goldm S Trad	4,800	16⅞	15⅝	15⅝—	⅝
Grd Seal El.	200	2⅛	2⅛	2⅛—	⅛
GrtA&P 1st pf	10	117	117	117	....
Do new.....	10	199½	199½	199½—	½
Guardian Fire	300	29	28	29	....
Gulf Oil Pa..	300	120	117½	120 +	2½
H					
Hecla Min ...	200	9⅛	9	9	....
Hir W G&W..	600	8⅝	8⅝	8⅝+	⅛
Horn & Hard..	100	36¼	36¼	36¼	....
HousOil Tex n	1,100	17⅝	16⅝	17⅛+	⅝
Hud Bay M&S	1,300	7⅝	7⅛	7⅛—	⅛
Hygrade Fd .	100	10	10	10 —	1⅛
I					
Imp Oil Can .	100	19¼	19¼	19¼	....
Indiana P L .	100	32	32	32	....
Ind T Ill Oil A	100	31	31	31 —	⅛
Do B	100	31	31	31	....
InsC NAm x r	1,300	18	15⅞	16⅝	....
Do rts	4,300	3⅝	3	3⅛	....
Insull Utilities	600	58¼	58	58¼	....
Insur Sec ...	100	15⅛	15⅛	15⅛+	⅛
Intrc Petrol .	300	⅞	⅝	⅞+	⅛
Intern Petrol .	4,100	18⅛	18	18⅛+	⅛
Int Sup Pow .	500	33	32	33	....
Inter Util A ..	200	40	39⅞	39⅞—	⅛
Do B	500	11⅝	11⅛	11⅛	....
Inter Sta Equ.	600	6⅛	6⅛	6½—	⅝
Int C Trad Co	100	10⅝	10⅝	10⅝	....
Irv Air Chute	200	13⅛	13	13⅛—	⅝
Ital Superpow.	100	8⅛	8⅛	8⅛	....
K					
Kirby Petrol .	100	1⅝	1⅝	1⅝	....
L					
Lacka Sec new	200	40½	40½	40½	....
Lake F&Mch.	100	4½	4½	4½	....
Lehigh Coal N	4,900	31½	30	31	....
Leonard Oil ..	200	1½	1½	1½	....
Lily Cup.....	100	25	25	25	....
Lone Star Gas.	200	37½	36	37½+	⅝
Louisiana L&E	100	2	2	2	....
M					
Mavis Bott Co	1,000	1⅛	1⅛	1⅛	....
MeadJohn & C	3,900	81½	78⅝	81½+	1⅝
Memphis NGas	200	13½	13	13	....
Metal Min	100	12¼	12¼	12¼	....
Mid West Util.	700	27	27	27 —	½
Midl Util 2d ..	100	17⅛	17⅛	17⅛	....
Midl R C pfd.	100	19⅝	19⅝	19⅝	....
Mo Kas P L ..	6,200	22¼	20½	21⅞	....
Do vtc B	800	¼	1	¼	....
Do rts	1,900	3½	3½	3½	....
MohAHP 1st p	25	107¼	107¼	107¼—	⅛
Mountain Prod	400	10¼	10	10¼+	⅝
Municipal Serv	100	8⅛	8⅛	8⅛	....
N					
Nathan Straus	100	6¼	6¼	6¼	....
Nat Am Inc ..	100	6	6	6	....
Natl Fam Str.	100	10¼	10⅛	10¼	....
Do pfd w w	100	19½	19½	19½	....
Natl Investors	2,100	12¼	11⅞	11⅞+	⅝
Nat P&L 6%p	50	101¼	101¼	101¼	....
Nat Rub Mch	100	10	10	10 —	⅛
Nat Screen ...	300	29½	29¼	29½—	½
NatSTSec A...	900	15⅝	15⅛	15⅝	....
Nat Sug Ref n	200	28½	28½	28½	....
Nat Trans....	200	16½	16½	16½	....
Nat U Rad Cor	300	3⅝	3⅝	3⅝	....
Nebel Oscar Co	500	5⅝	5	5⅝	....
New Eng Pow	50	92⅞	92⅞	92⅞	....
Do pfd	40	90	89½	90	....
N J Zinc new.	200	64	64	64	....
Newmont Min.	400	84¼	84	84 —	½
Newport Co ..	500	20¼	20	20 —	⅛
Niag Shrs M D	700	12⅝	12¼	12⅝+	⅝
Niag Hud Pw.	3,500	15⅝	15⅝	15⅝+	⅛
Do A war ..	900	4⅛	4⅛	4⅛	....
Nipissing Min.	200	1⅛	1⅛	1⅛	....
Noranda Min..	700	22⅛	21½	22	....
N Am Aviа w	700	2⅝	2½	2½	....
N Europ Oil..	1,000	1	1⅛	2 +	⅛
NoStaPw pf6%	20	99	99	99	....
O					
Ohio Copper...	100	⅛	⅛	⅛	....
Ohio Oil	300	62½	62⅛	62½	....
Do new	1,700	31⅛	30⅛	30⅝—	⅛
Outboard A ..	100	7⅛	7⅛	7⅛	....
Do B	100	3⅛	3⅛	3⅛	....
P					
Pac Pub Ser..	400	26	25¼	26	....
Pandem Oil...	4,700	½	⅜	½	....
ParamountCab	100	4⅛	4⅛	4⅛	....
Penn Road Cor	4,000	10⅝	10⅛	10½—	⅝
Pet Co Am wr	500	3⅛	3⅛	3⅛	....
Pitny Bw n...	200	10½	10½	10½—	⅛
Prince & Whit	200	9⅛	9⅛	9⅛—	⅛
Prudential Inv.	100	14½	14½	14½—	⅛
PubUtilHld w	1,500	16⅝	15⅝	16⅛+	⅛
Pure Oil pfd..	10	96	96	96	....
R					
Rad Prod Cor.	300	7⅛	7	7	....
Rainbw L Pr A	1,300	10	9⅝	9½—	⅝
Do B	1,500	4⅝	4⅝	4½	....
Reybarn Co...	100	4⅝	4⅝	4⅝—	⅛
Reiter Foster .	100	3	3	3 +	⅛
Rossia Int ..	100	6⅝	6⅝	6⅝	....
S					
St Anth Gold	2,000	⅛	⅛	⅛	....
St Regis Paper	800	21⅛	21⅛	21⅛—	⅝
Saxet Co.....	300	16⅛	15⅝	16⅛	....
Schulte United	100	2⅞	2⅞	2⅞	....
Segal Lock&H	100	5	5	5	....
Select Indust.	200	5⅝	5⅝	5⅝—	⅛
Do 1st pfd.	100	55	55	55	....
Do allot cts	100	63¼	63¼	63¼—	1⅛
Shattuck Den.	800	5	4⅞	5	....
Sheaffer Pen..	100	50	50	50	....
Shenandoah ..	400	10	9½	10 +	½
Do cv pfd.	700	41⅛	41	41⅛	....
Sisto Finance.	100	18	18	18	....
SE Bell Tel pf	50	120¼	120¼	120¼	....
S W Gas Util.	100	11⅛	11⅛	11⅛—	⅛
Stand Motors.	500	1½	1⅜	1⅜	....
Stand Oil Ind.	5,000	49⅞	49⅝	49½—	⅛
Stein Cosmet..	200	7½	7½	7½	....
Sterlg Sec cts	200	16⅝	16½	16½—	⅛
Strauss Ross..	500	16⅝	16½	16⅝	....
Stutz M C A..	100	1⅜	1⅜	1⅜	....
Sunray Oil...	100	5	5	5	....
Swift & Co...	100	29¼	29¼	29¼+	⅛
Swift Intl....	300	32⅞	32¼	32⅞—	⅛
Syr W Mch B	200	4½	4½	4½+	⅝
T					
Technicolor ..	500	26¼	25½	25½—	⅝
Texon Oil&Ld.	100	14½	14½	14½	....
Todd Shipyds.	100	49	49	49	....
Transcil Air T	100	7⅝	7⅝	7⅝—	⅝
T L Day Pict.	100	8½	8½	8½—	⅛
Tri-C Cord w i	200	4⅞	4⅞	4⅞	....
Trunz Pork St	100	20	20	20	....
U					
Union Tob...	200	⅝	⅝	⅝	....
United Fndrs.	4,600	16½	16¼	16½—	⅛
United Gas s.	4,000	14	13⅝	13⅝—	⅛
Do pfd	100	94½	94½	94½—	⅝
Do w i.....	100	5½	5½	5½+	⅛
USElPow w w	2,700	13	12⅝	12⅝—	⅝
Do w i.....	400	3⅝	3½	3½	....
U S Overseas.	500	15⅛	15½	15⅛—	⅛
Uni El Ser rts	200	⅞	⅞	⅞—	⅛
United L&P A	4,700	38¼	37	37 —	1
Do cvt pfd.	200	107⅝	107	107 —	⅛
Do B pfd...	100	80	80	80 —	6
Uni Prof Shar	600	1¼	1¼	1¼	....
Uni Shoe Mch	100	65	65	65 +	⅛
Uni Wallpaper	200	7⅞	7½	7½—	½
U S Int Sec..	400	3	3	3 —	⅛
Do pfd ...	800	60	58	60 +	1⅛
U S Lines ...	1,400	11⅞	11¼	11⅞—	⅛
Utd Ver Ext.	260	9⅝	9½	9⅝+	½
Unit Zinc ...	100	3½	3½	3½	....
Util Ind	100	12⅞	12⅞	12⅞	....
Util Pow	300	16¼	16	16¼+	⅝
V					
Vacuum Oil .	700	82⅝	81¼	81¼	....
Venez Petrol..	100	2½	2½	2½+	⅛
W					
Waitt & B A.	200	18½	18½	18½—	½
Do B	100	7½	7½	7½	....
Willow Caf ..	900	6⅞	6¼	6⅞+	⅝
Do pfd ...	600	35	17¼	35	....
Z					
Zonite Prod .	200	9½	9½	9½	....

DOMESTIC BONDS.

No. in thous.	High.	Low.	Close.	Net chge.
40 Ala Pw 4½s '67.	98½	98½	98½+	⅛
1 do 5s '68.....	103⅜	103⅜	103⅜	....
10 Alum Cor 5s '52.	104	104	104 —	½
18 Am P P 6s '40.	93½	93	93½+	⅝
45 Am G&E 5s '28.	99⅞	99⅝	99⅞+	⅛
10 A P&L 6s 2028.	107⅞	107⅝	107⅞+	....
5 Am R M 5s '48.	99	98½	98½—	½
3 Am Seat 6s '36.	64⅝	64⅝	64⅝+	⅛
15 App G 6s B '45.	104½	103	104½+	½
25 do 6s B '45....	95½	94½	95½+	1
20 Ark P&L 6s n.	99⅝	99½	99⅝+	⅛
30 Arm Ck 5s '40	98	98	98	....
20 Az E 1¼s '53.	86½	85⅝	86 —	½
5 As G&E 5½s '77.	98⅝	98⅝	98⅝+	½
10 do 5½s '28....	78⅝	78½	78½—	⅝
65 do 5s '68.....	83	83	83	....
2 do 4½s '48 w w	76	76	76	....
25 do 4½s '49 n w	73	72½	72½—	⅛
15 As Tel T 5½s '44.	95½	95	95½	....
10 B T C 5s '55 A.	103⅜	103⅛	103½	....
10 do 5s '55 B....	104	103⅞	103⅞+	⅝
10 do C 5s '60....	103⅞	103⅞	103⅞+	⅝
15 Cal Pk 5s '40..	100⅝	100⅝	100⅝+	⅛
15 CNRR 4½s '55..	101⅝	101	101 +	⅛
110 Can P R 4½s '60.	98⅞	98½	98⅞+	⅝
5 Cap Ad 5s '53.	79½	79½	79½	....
15 Carc P&L 5s '56.	102⅞	102⅝	102⅝—	⅛
15 Cat Tr 5s '35..	102½	102⅛	102½	....
30 C St E 5½s '54	78⅞	78	78	....
5 CSP&P 5½s '53	87⅛	87⅛	87⅛ —	1
10 Ch P T 5½s '42	99⅝	99⅝	99⅝—	⅛
1 Chi R Cop 5s '27	81½	81½	81½+	1½
1 C St C 5½s '52 A	92	92	92	....
400 Cit Ser 5s '50..	98⅛	97	98 +	⅝
15 do 5s '66.....	82⅝	82½	82½	....
10 Cit Sv G 5½s '42	83	83	83	....
5 Cit Sv P '52....	89	88⅝	89	....
1 Cn GEP 4½s '70.	100⅞	100⅞	100⅞+	⅝
45 Cmwl Ed 4½s '47	99½	99½	99½	....
20 Csmrs P 4½s '58.	100⅝	100½	100⅝	....
1 Cnt G&E 5s '58.	90	90	90	....
25 Cnt Oil 5½s '37	97	97	97	....
15 Cud P 5½s '37..	98¼	97⅝	98	....
25 do 5s '46.....	101¼	101	101¼	....
20 Crane Co 5s '40.	101½	101	101½+	⅛
5 Det C G 6s '47.	107	107	107	....
10 do 5s '50.....	102⅛	102	102⅛+	⅛
10 Det Int Br 7s '52	25	24¼	25 +	⅝
15 do 6½s '52....	80½	80	80 —	½
23 Dix GG 6½s '37	96	96	96 —	⅛
5 Duqu Gas 6s '45.	84	83	84	....
25 East Ut 5s '54..	77⅞	76⅝	77⅛—	⅛
25 Ed El Il 5s '33.	102¼	102	102	....
15 El Pw L 5s 2030.	92⅞	92⅞	92⅞+	⅝
15 Emp G&R 5½s '42	84½	84	84 —	⅛
20 Eu E 6½s xw '65.	80⅝	80½	80⅝+	⅛
2 Fairb Mor 5s '42	98	98	98	....
18 Firest T 5s '42.	91½	91¼	91½	....
5 Fisk Rb 5½s '31	35	35	35 —	½
25 Fla P&L 5s '54.	85	83	85	....
30 Gein Pw P 5s '56.	95¼	95	95¼+	⅛
15 do 6s '41.....	98½	98	98 —	½
4 Garl P 6s '39...	100	100	100 +	2⅝
2 Gen Ly 6½s '37.	42⅝	42⅝	42⅝	....
1 Gen Br 6s '46..	86½	86½	86½—	½
15 Georg Pw 5s '67.	100¼	100¼	100¼	....
10 Gild Co 5½s '35	99⅝	99⅝	99⅝	....
10 Gulf O Pa 5s '37.	103	102¼	102¼—	⅝
25 Gulf S Ut 5s '56	99¼	98½	99¼+	⅝
2 Hood Rub 7s '36	88	88	88	....
5 Hygr Food 6 '49	59	59	59	....
30 Ind P&L 5s '57.	100¼	100	100 —	⅝
5 Inland Ut 6s '34	98½	98½	98½—	⅛
45 Insull Ut 6s '40.	101⅛	101½	101⅜—	⅛
1 Int Pw S 7s '57.	100	100	100	....
15 Int Sec C 5s '47	80½	80	80 —	1
1 Int Pw 5s '57....	89	89	89 —	1
5 In Co 5s '47 ww	78½	78½	78½	....
1 Inv Eq 5s '47.	78	78	78	....
5 Ia N L&P 5s '57	96½	96½	96½—	⅛
5 Kelvin 6s '36...	90½	90	90 —	⅛
5 Kop G&C 5s '47.	100⅝	100½	100½	....
1 do 5½s '50.....	103⅜	103⅜	103⅜+	⅛
45 Kas G E 4½s '80	94⅝	94	94⅝	....
15 Le P 6s A 2026.	105½	105½	105½—	⅝
15 L McN&L 5s '42	97	96½	96½—	⅛
2 Lg Is L 6s '45.	106	106	106	....
45 Lon P&L 5s '57.	98	97⅝	98 +	⅛
25 do N 5s '57....	98	98	98 +	½
15 Man Pw 5½s '51.	100½	100	100	....
10 Mas Gas 5½s '46.	103⅜	103⅜	103⅜+	½
110 do 5s '55.....	99¼	98⅝	99¼+	½
10 McCd Rad 6s '43	73½	73	73½+	⅛
10 Midw U 5s '34.	99	98⅝	98⅝—	⅛

ALL CLASSES OF LIVE STOCK SHOW GAINS IN PRICES

Hogs and Lambs Lead the Way Up.

CHICAGO LIVE STOCK

HOGS.

Receipts, 17,000; shipments, 4,000.

Bulk of sales	$ 8.85@10.25
Heavy butchers	9.50@10.10
Butchers, 180@250 lbs.	9.90@10.35
Medium weights	10.00@10.30
Heavy and mixed packing	8.40@ 9.00
Rough and heavy packing	7.90@ 8.40
Light, 160@180 lbs.	10.00@10.35
Selected, 140@155 lbs.	9.85@10.25
Pigs, poor to choice	7.25@ 9.70

CATTLE.

Receipts, 5,500; shipments, 2,500.

Prime steers, 1,000@1,500 lbs.	$ 9.50@10.75
Good to choice, 1,040@1,450 lbs	8.50@10.25
Poor to choice, 900@1,000 lbs.	5.00@10.50
Yearlings, 950@1,000 lbs.	7.50@11.00
Bulk of sales	8.25@10.00
Low grade killing steers	4.00@ 4.75
Fat cows and heifers	4.00@10.75
Calves, poor to choice	6.25@12.50
Canners and cutters	2.50@ 4.00
Stockers and feeders	5.50@ 8.00

SHEEP AND LAMBS.

Receipts, 12,000; shipments, 3,000.

Wethers, poor to choice	$ 3.00@ 5.00
Yearlings, poor to choice	4.00@ 7.65
Ewes, poor to choice	2.00@ 4.00
Western range lambs	6.50@ 9.50
Native lambs	6.00@ 9.85
Western feeding lambs	5.50@ 6.85

COMPARATIVE PRICES.

HOGS—Bulk of sales yesterday	$ 8.85@10.25
One month ago	8.00@ 9.60
One year ago	10.00@11.75

Top yesterday, $10.35; average, $9.50.

CATTLE—Bulk of sales yesterday	$ 8.25@10.00
One month ago	8.25@ 9.50
One year ago	13.50@16.00
SHEEP—Western range lambs yesterday	$ 6.50@ 9.50
One month ago	9.00@10.50
One year ago	12.50@13.35

Top yesterday, $9.85; average, $9.10.

Receipts at Chicago today, 2,000 cattle, 16,000 hogs, and 4,000 sheep.

Price gains were scored in all branches of the live stock trade on small supplies yesterday. Hogs and lambs led the way up, both reaching the highest levels in recent weeks. The scarcity forced buyers to take on weighty steers, which have been almost a drug on the market lately.

Hogs advanced mostly 25c, both the top and general average showing that much advance at $10.35 and $9.50, respectively. Prevailing quotations are highest since June 16 and mostly $1.25 above the low spot less than two months ago.

There was a quick clearance on both local and shipping account, only 4,000 pen holders and inferior kinds remaining at the close, the high point of the day. Arrivals at 17,000 included 5,000 direct to packers, and compared with 24,212 a week ago and with 22,218 a year ago. The five markets expect 40,500 today against 46,800 the previous Friday.

"To Arrive" Hogs Bid $10.50.

Hog futures were more active yesterday and fully 25c above the general selling the previous day. A bid of $10.50 for light hogs for today's delivery was made on the "to arrive" market, but no sellers were willing to deliver at that figure this week.

September light and mediums at $10.25 set a new high mark on the present bulge. Mediums for next October were sold at $9.50. About 1,500 medium wool black face mountain lambs averaging 57@65 lbs were bid $6.50 for August and September delivery. About 600 white face lambs of similar quality wool and weight, carried bids of $6.25 for September delivery.

Cattle buyers were out for numbers yesterday and paid mostly 25c higher prices for all weights. The heaviest animals are selling 50c above the low spot Tuesday. Choice 1,230 lb averages sold at $10.30 and 1,085 lb long yearlings reached $10.60. Fancy 793 lb yearlings topped the list at $10.75. Butcher stock sold slowly at the previous day's quotations.

Calves ruled strong to higher Stockers and feeders were unchanged. Only 5,500 cattle were unloaded at Chicago yesterday.

Lambs Bring $9.85.

Additional gains of 15@25c brought lamb prices to the highest level since July 25 on yesterday's trade. Sorted ewe and wether natives to packers and city butchers reached $9.75@9.85, while bulk on local account sold at $9.25@9.50. Buck lambs were rejected from load lots and sold at $8.25@8.50, with culls at $5.50@6.00.

The supply of westerns sold at $9.25, with 500 feeders averaging 67 lbs at $6.60. Aged sheep and yearlings shared in the gain, one load of Oregon yearlings averaging 86 lbs bringing $7.65.

Receipts at Chicago for today are estimated at 2,000 cattle, 16,000 hogs, and 4,000 sheep, against 2,009 cattle, 20,530 hogs, and 3,104 sheep on the previous Friday, and 1,662 cattle, 17,167 hogs and 8,300 sheep a year ago.

TOTAL NEW JULY LIFE INSURANCE DECREASES 1.1%

New York, Aug. 14.—(AP)—Total new ordinary life insurance for July of 44 member companies, having 82 per cent of the total life insurance in all United States legal reserve companies, amounted to $714,748,000, a decrease of 1.1 per cent from $722,451,000 in the like month last year, a compilation forwarded by the Association of Life Insurance Presidents to the United States department of commerce shows.

Total new ordinary insurance for the first seven months this year was $5,384,523,000, an increase of 2.7 per cent over $5,241,792,000 in the corresponding period of 1929.

GASOLINE AND LINSEED OILS.

GASOLINE—Including tax, tank wagon, 18c; service station, 19c. CARBON—Perfection, 13c. FURNACE OIL—Stanoline, tank wagon, 1 to 99 gals, 9c; 100 to 350 gals, 8c; 350 gals or more, 7½c. MACHINE OIL—Summer black, 9.9c; winter, 10.4c. WHITE LEAD—100 lb kegs, $13.75. TURPENTINE—52c. LINSEED OIL—Raw, $1.06; boiled, $1.09. DENATURED ALCOHOL—Drums, 52c.

OIL CITY, Pa., Aug. 14.—(AP)—Credit balance, $2.05; runs, 41,607; average runs, 40,431; shipments, 78,587; average shipments, 60,617 brls.

LIVERPOOL COTTON.

LIVERPOOL, Aug. 14.—(AP)—COTTON—Spot in moderate demand; prices lower; American, 8.30d; strict good middling, 7.85d; good middling, 7.50d; strict middling, 7.20d; middling, 7.00d; strict low middling, 6.70d; low middling, 6.15d; strict good ordinary, 5.45d; good ordinary, 5.05d. Sales, 4,000 bales, including 1,600 American. Receipts, 1,000, American nil. Futures closed steady: Oct., 6.53d; Dec., 6.50d; Jan., 6.63d; March, 6.71d; May, 6.79d; July, 6.86d.

TAKE NO ACTION.

Directors of Miller & Hart, Inc., Chicago pork packers, took no action on the quarterly dividend of 87½ cents on the preference stock, now due.

NEW YORK STOCK TRANSACTIONS

Thursday, Aug. 14, 1930.
Shares sold today 1,525,480
Year ago 3,467,700

Thursday, Aug. 14, 1930.
Total sales 1930 to date......560,117,560
Previous year 675,836,700

[The figures in brackets after name of stock are the present dividend rate.]

Prev.1930 High.	Low.	Div.yld. pct.	Bid.	Asked.	Description, div. rate, $s—	Sales.	High.	Low.	Close.	Net chge.
					A					
42¼	22	...	23	23⅝	Abitibi P&P	200	24¼	24	24	....
37⅝	21⅛	5.7	24¼	24⅝	Adams Exp [1.60]	1,400	24⅝	24¼	24¼	....
32	23	7.4	26⅝	27⅛	Adams Millis [2]...	200	27⅛	27⅛	27⅛+	1⅛
34¾	29⅝	4.8	31	32	Addressograph [1]..	100	31	31	31	....
1⅝	½	...	⅝	⅝	Ahumada Lead.....	400	⅝	⅝	⅝	....
156⅝	103½	2.8	108¼	108⅝	†Air Reduction [3]	1,700	110	108⅝	109 +	⅛
2⅛	1	...	1⅛	1¼	Ajax Rubber	500	1⅛	1⅛	1⅛	....
9⅛	4½	...	5⅛	5¼	Alaska Juneau	100	5¼	5¼	5¼+	⅛
15½	6½	...	7	8	Alb P W Paper....	100	7	7	7 +	½
35¼	18	...	19⅝	20	Alleg Corp	2,700	20¼	19⅝	19⅝—	⅝
99⅝	89	6.1	89½	91	Do pf w40%[5¼]	100	90⅛	90⅛	90⅛+	⅛
343	213¼	2.4	244	250	Allied Chem [6]..	1,400	248	244	248 +	5
68	48⅛	5.9	50⅝	50⅝	Allis Chalm [3]...	2,100	51⅛	50⅛	50½—	⅝
31⅛	18	8.3	24	25	Amerada [2]	200	25	24⅞	24⅞+	⅝
10⅝	4⅝	...	5½	6⅛	Am Agricul Chem.	800	6½	5⅝	5⅝+	⅛
39	23	...	33½	35	Do pfd...........	2,600	35⅝	31½	34 +	3
55¾	27	...	34	35	Am Bosch	200	34⅝	34⅝	34⅝—	⅛
21⅝	8⅝	...	16	16¼	Am Brown B El...	300	16½	16⅛	16½	....
156½	108¾	3.4	117¼	117⅝	†Am Can [4]......	38,700	119⅝	116⅛	117¼—	⅛
147	140¼	4.8	145½	....	Do pfd [7]	100	146¾	146¾	146¾—	⅛
82¼	42	13.2	45	46	Am Car & F [6]..	700	46⅝	45⅞	45⅞—	½
69⅝	39	6.4	46½	48	Am Chain [3]	200	48	46⅛	46⅛—	½
51⅛	36	5.0	41½	43	†Am Chicle [2]	400	41½	41	41⅛+	1⅛
33	9⅛	...	11⅛	12¼	Am Coml Alcohol..	900	11⅛	11⅛	11⅛—	⅛
30⅞	15	6.3	15	19½	Am Encaustic [1].	100	15⅛	15⅛	15⅛—	⅛
59⅛	33⅝	...	34¼	34⅝	Am Europ Sec.....	700	34⅝	34¼	34½—	⅛
101⅝	56⅛	...	64½	64⅝	Am Fgn Pow	20,200	65⅝	63⅛	64⅝—	⅞
101	95	6.1	98	98½	Do 6% pfd [6]..	100	98	98	98	....
111½	100¼	6.4	108	110	Do pfd [7]	300	109	108½	109	....
33⅝	24	13.5	14	14½	Am Haw S S [2]..	200	14½	14⅝	14⅝	....
41⅞	31	9.4	32	34½	†Am Ice [3]	100	32½	32⅛	32⅛	....
55⅝	28⅝	6.5	32½	33	††Am Inter Cor [2]	2,900	33	31½	33 +	1
4	1⅝	...	1⅛	1¼	Am La France	200	1⅝	1⅝	1⅝	....
105	39	10.0	40	42	Am Locom [8]	300	40	39⅝	40 —	⅛
42⅞	35¼	...	39⅛	39⅝	Am M & Fdry new..	1,300	39⅝	38⅝	39⅛+	1⅛
51⅛	39½	5.1	29	30	Am Metals [1.50]..	1,800	29⅝	29	29⅝—	⅝
119⅝	72	1.4	78	78⅝	††Am P&Lt [1].....	1,100	78⅛	75⅝	78 +	2
107	99	5.9	101¼	101¼	Do 6% pfd [6]..	200	101⅝	101⅝	101⅝—	⅛
39⅝	23⅝	6.0	24½	24⅝	Am R&St S [1.50]	2,100	24⅝	24⅝	24⅝	....
37	15⅛	...	17	18	Am Republic	300	18⅛	18⅛	18⅛+	1⅛
100⅝	48	3.9	52	52⅝	Am Roll Mill [2]..	100	53	53	53 —	⅛
79⅛	53	6.3	63⅝	64¼	Am Smelt [4]......	4,200	65¼	63⅝	63⅝	....
103⅝	103	5.8	103	104	Do 6% pfd [6]...	200	103⅝	103	103⅝+	⅝
22⅛	6⅝	...	7⅛	7⅝	Am Solv & Chem...	100	7⅝	7⅝	7⅝+	⅛
33⅛	18	15.8	17⅛	17⅝	Do pfd [3]	400	18⅛	18	18 —	1
52⅛	35⅝	8.1	36⅝	37	Am Stl Fdrs [3]...	200	37	36⅝	36⅝—	⅛
116	110⅛	6.3	112	112¼	Do pfd [7]	20	112	112	112	....
274¼	200⅛	4.4	204¼	204⅝	Am Tel & Tel [9].	12,900	206⅝	204	204½—	1⅝
264¼	197	3.4	233	238	Am Tobac [8]......	200	235	232	235 +	2
124⅛	120	4.8	124	124⅛	Do pfd [6].......	300	124⅛	124⅛	124⅛	....
269⅛	197	3.4	240	242	Do B [8]	1,900	242⅝	240¼	240¼+	3⅛
125⅛	117	...	120	120½	Do B new w i...	900	121	120	120½+	⅛
114⅝	106	6.3	111⅛	113	Am Type Fy pf [7]	100	111	110½	110½	....
124⅛	78⅛	1.2	83	83⅝	††Am W W [1]....	2,400	84⅝	83	83	....
9	5	...	5⅛	5⅝	Am W Pap ctfs....	100	5⅛	5⅛	5⅛	....
17⅝	6⅛	...	8⅛	9⅛	Am Zinc...........	100	8⅛	8⅛	8⅛	....
81⅛	44½	7.8	45½	45⅝	Anaconda [3.50]...	17,400	47	45½	45½—	2⅝
37⅛	18	7.5	19⅝	23	Andes Cop [1.50]..	200	19⅝	19⅝	19⅝	....
29⅛	19⅛	9.5	20⅝	21	Archer D [2]......	900	21⅞	20⅝	20⅝—	1
8¼	4⅝	...	4⅝	5	Armour & Co A....	200	4⅞	4⅞	4⅞	....
4⅝	2⅝	...	2⅝	3	Do B	100	2⅞	2⅞	2⅞	....
82⅝	74¼	9.3	74⅝	77	Armour Del pf [7]	100	75⅛	75⅛	75⅛	....
13⅝	6	...	6	7	Arnold Constable..	700	6	6	6	....
46⅛	31⅛	11.4	34⅛	35	Assoc Apparel [4].	100	34⅛	34⅛	34⅛—	½
50½	28	7.8	31	31½	Asso D Gds [2.50].	200	32⅛	32	32⅛+	⅝
95⅛	85	6.6	91	92	Do 1st pf [6]....	100	91	91	91	....
247½	194	4.7	210⅛	211⅛	Atchison [10].....	1,500	214	210⅛	210⅝+	1⅝
108	102⅝	4.7	106	108	Do pfd [5].......	300	106⅝	106⅛	106⅝	....
51⅛	30⅛	2.9	35⅝	36	†Atl Ref [1].......	3,300	35⅝	35⅝	35⅝	....
39	25½	3.5	28⅛	28½	Atlas Strs [1].....	200	28⅝	28½	28½+	½
263⅝	91	3.8	107	109	††Auburn Auto [4]	5,000	110⅛	105⅞	107	....
10⅛	2	...	2⅝	3	Auto Sales.........	200	2⅞	2⅞	2⅞	....
81⅛	37	4.1	75½	76¼	Auto St S R A [3]	300	75	74	75 +	1
9⅞	4⅝	...	5⅝	5½	Aviation Corp......	1,500	5½	5⅝	5½	....
					B					
38	19⅝	6.5	28	28¼	Baldwin Lo [1.75].	3,500	28½	27⅝	28 +	⅝
116	104½	6.8	109	110	Do pfd [7].......	120	109	108½	109 +	½
122⅝	98⅛	6.9	101¼	101⅛	Balt & Ohio [7]....	2,200	101⅛	101⅛	101¼—	⅛
84⅝	78⅛	4.8	82	84½	Do pfd [4].......	100	82½	82½	82½+	½
84½	63	5.0	71½	72½	Bangor Ar [3.50]..	400	72	71½	71½+	1½
34	20½	8.8	22⅛	22⅝	Barnsdall A [2]....	2,500	22⅝	22⅛	22⅝	....
92	67½	5.1	78⅛	79½	Beatrice Cry [4]...	200	78⅛	78⅛	78⅛—	1
107	101⅛	6.6	105	....	Do pfd [7].......	600	106½	106½	106½	....
6⅝	7½	...	3⅝	4⅛	Belding Bros.......	200	3⅞	3⅝	3⅝—	⅛
59⅝	27⅝	6.9	29⅝	30	Bendix Aviation [2]	1,400	31	30	30⅝+	1⅝
110⅝	75	7.6	76⅝	77	Beth Steel [6].....	12,000	77⅝	76⅝	77 —	½
90⅝	60⅝	4.0	75⅛	75⅝	Borden Co [3]......	3,600	76	75⅛	75⅛+	½
50⅛	23⅝	10.6	24½	28⅝	Borg War [4].......	200	28	27½	28 —	½
25⅛	13⅛	...	19⅞	20	Briggs Mfg	7,800	20⅝	19⅛	20	....
22⅛	12⅛	...	15	15½	Brockway M T......	100	15⅛	15⅛	15⅛+	1⅝
78⅝	58⅝	6.4	63⅛	65	Bklyn Man Tr [4]	600	65	63⅛	63⅝—	⅛
94	84⅝	6.6	90	91	Do pfd [6].......	200	90⅛	90⅛	90⅛—	1⅛
30⅛	13⅛	...	16	16⅛	Brns B Col.........	300	16⅛	16	16 +	⅛
33⅛	5⅝	...	10	10⅛	Bruns Term.........	1,400	10⅝	8⅝	10⅝+	1⅝
81⅛	44⅛	7.8	45⅝	45⅝	Anaconda [3.50]...	17,400	47	45½	45½—	2⅝
43	33⅛	7.1	34⅛	36	Bucy&E cv pf[2.50]	200	35	35	35 —	½
116	107⅝	6.1	116½	118	Do pfd [7].......	20	116	115⅝	116 +	1
16⅝	7⅝	11.1	8⅛	8⅝	Budd Mfg [1].......	500	8⅝	8⅛	8⅝	....
14⅝	8⅛	10.0	9⅝	10	Budd Wheel [1]....	100	9⅞	9⅞	9⅞—	⅛
43	26⅛	11.1	27	28½	Bulova Watch [3]	100	27	27	27	....
74	20⅛	6.7	23	23½	Bullard Co [1.60].	1,900	24⅛	22⅝	23	....
110	99	6.8	103⅛	105⅝	Bush Ter deb [7].	50	103	102½	103	....
4¼	2⅛	16.7	2⅛	2¼	Butte C & Z [50c]	500	2½	2½	2½	....
5⅝	2	...	2⅛	2¼	Butte & Superior..	900	2⅛	2	2 —	½
112⅝	60⅛	...	65	65½	Byers A M Co.....	7,300	68	63½	65 +	1⅝
					C					
77¼	60⅛	6.4	63¼	64	Cal Packing [4]...	400	63	63	63 +	1½
2⅛	1	...	1	1⅛	Callahan Zinc & L.	100	1	1	1	....
89⅞	48⅝	3.8	53	56	Cal & Ariz [2].....	100	53¼	53¼	53¼—	⅛
33⅝	13	...	14	14⅛	¶Calumet & Hecla..	1,000	14⅝	14	14 —	½
75⅝	56	7.9	63	63⅝	Canada D G Ale [5]	100	63	63	63 +	⅝
226⅝	173⅛	5.7	167	167⅝	Can Pacific [10]...	5,700	175⅝	165⅝	165⅝—	10⅝
72¼	43	...	41½	41⅝	Do new w i......	11,100	43⅝	41⅛	41⅛—	2⅝
34⅛	20	7.0	22½	23	Cannon Mills [1.60]	400	22⅝	22½	22½—	½
362⅝	150	3.5	164⅛	165	Case J I [6].......	42,000	171⅛	160⅛	164½+	⅛
132	115	5.6	123	126	Do pfd [7].......	110	124	124	124 —	1
79⅝	54	5.5	54	54½	†Caterpil Tract [3]	1,000	55⅛	54	54 —	⅝
60	9	...	13⅛	13½	Celotex	500	13⅝	13⅛	13⅛—	⅛
30⅛	23⅛	6.3	23⅞	24¼	Cent Aguirre [1.50]	200	24	24	24	....
65⅝	43⅛	12.8	46½	48	Cerro de Pasco [6]	500	47⅛	46⅝	46⅝—	⅛
67⅛	19⅝	18.4	21⅛	22¼	Checker Cab [4.20]	500	22⅝	21⅝	21⅝—	⅝
82⅛	51⅛	4.7	63	64	Chesap'ke Corp [3]	200	64⅛	63⅛	64⅛+	1⅝
47⅝	44⅛	...	45⅛	45⅝	Chesapeake & Ohio	2,600	46	44⅝	45⅛+	⅛
10	3	...	3½	4	Chicago & Alton..	600	3⅝	3½	3⅝—	½
10⅝	2⅛	...	3⅛	3⅝	Do pfd..........	100	3⅛	3⅛	3⅛+	⅛
52⅛	27	...	34⅛	35	Chi Great West pfd	1,100	35⅛	34⅛	34⅛+	⅛
26⅛	12⅛	...	13⅛	13⅛	Chi M St P & P...	200	13⅛	13⅛	13⅛+	⅛
46⅛	19½	...	20	20⅛	Do pfd...........	600	20⅝	20¼	20⅝+	⅝
37	11⅛	...	13⅝	14	Chi Pneu Tool......	100	14	14	14 —	⅝
125⅛	90	7.5	92	93⅝	C R I & P [7]......	1,600	94	91	93 +	1
110⅝	105	6.6	106⅛	107½	Do pfd A [7]......	100	106⅛	106⅛	106⅛—	⅛
67⅝	48	4.8	43	50	Childs Co [2.40]...	300	49⅛	49	49 +	⅛
43	24	11.1	27⅛	27⅛	Chrysler Motor [3]	5,800	27⅝	26⅛	27⅛	....
13⅛	5⅝	8.3	6⅛	6⅝	City Stores [50c]..	400	6⅝	6⅛	6⅛—	⅛
49	38	8.3	40⅛	42	††City Ice&F [3.60]	200	41	41	41 +	⅛
105	91⅛	7.0	99⅞	100⅛	Cl't P'body pf [7]	20	100⅛	100⅛	100⅛	....
64⅛	50	4.5	55⅝	56	Colg P Peet [2.50]	100	55⅛	55⅛	55⅛	....
35⅛	14⅝	...	20	20⅝	Collins Aikman....	100	20	20	20	....
77	36⅛	4.4	45	46	Colo Fuel [2]......	700	46⅝	45	45 —	1
199	108	4.0	122⅛	125	††Colum Carbon [5]	2,400	126	122⅛	122⅛—	....
87	55	3.5	57	57⅝	Colum Gas&El [2]	5,000	58⅝	56⅛	57⅛—	⅝
37⅛	15⅝	...	15⅝	15⅝	¶Columb Graph....	5,200	16⅛	15⅛	15⅛—	⅛
40⅝	23⅝	7.7	25⅛	25⅛	Coml Credit [2]....	500	25⅛	24⅝	25 —	⅝
44⅝	31⅝	8.6	35	36	Do A [3]..........	300	35	35	35 —	⅛
95	76⅛	7.3	89	90	Do 1st pfd [6.50]	10	90	90	90	....
55	28⅛	...	33⅛	34⅛	††Com Inv T[1.60]	100	33⅛	33⅛	33⅛+	⅛
87	80	7.3	81⅛	82	Do cv pfd [6]..	100	81⅛	81⅛	81⅛—	2
38	20⅛	4.2	23⅝	23⅛	††Coml Solvent [1]	8,100	24	22⅞	23⅛—	⅛
20⅛	12⅝	4.6	13	13⅛	Comw & So [0.60].	13,600	13⅛	12⅝	13⅛	....
104⅝	99	5.9	101	101⅛	Do pfd [6].......	1,600	101⅛	101	101⅛	....
19⅝	10⅛	...	10⅛	11	Congoleum	2,400	11	10⅛	10⅛+	⅛
80	67	9.3	70	71	CC6½%pfww[6.50]	20	70	70	70 —	½
136⅛	96⅝	3.9	103⅝	103⅛	Cons Gas [4]......	21,200	104⅝	103	103⅝+	⅛
103⅛	99½	4.9	102½	103¼	Do pfd [5].......	100	102⅝	102⅝	102⅝—	⅛
2	⅛	...	⅝	1	Cons Textile........	...	1	⅝	1 +	⅛
22½	11⅝	8.0	14	16¼	Cont Corp A [1.20]	600	15⅛	14¼	15 +	½
52½	18½	...	22¼	22⅞	Cont Baking A....	200	23	23	23 +	½
7	3⅝	...	3½	3⅝	Do B.............	1,300	3½	3½	3½	....
71⅝	50	4.8	52	52⅝	Conti Can [2.50].	2,600	53	51½	52½+	½
37⅝	16⅛	12.5	16	16¼	Cont Dia Fibre [2]	2,400	16⅞	15⅝	16⅛—	⅛
77⅝	50	4.3	55½	56	Cont Insur [2.40].	400	55½	55	55½+	1⅝
8¼	3½	...	3½	3⅞	Cont Motors........	600	3⅝	3½	3⅝—	⅛
30½	18⅝	...	19⅞	20	Cont Oil—Dela.....	1,900	20⅝	19⅝	20 —	⅛
40⅞	16¼	5.6	17⅝	18	Cont Shar Inc [1].	12,700	18¼	17⅛	18	....
111⅝	83½	3.4	87¼	88	†Corn Products [3]	4,500	88½	86½	87⅝+	⅛
33	15⅛	...	19¼	19⅝	Coty Co............	1,500	19⅝	19¼	19⅝+	⅛
59⅝	38	...	49	50	Crown Cork & Seal	400	49½	48	49⅛+	⅝
117	104	6.3	110	110¼	Cruc Steel pfd [7]	10	111	111	111 +	1
19½	9	...	13	13½	Cuba Co............	1,300	14	13¼	14 +	1
9	4½	...	4½	5	Cuban-Am Sugar...	400	4½	4½	4½	....
48	38¼	10.0	39	40	Cudahy Pkg [4]..	100	39½	39½	39½	....
121¼	114⅞	5.9	118¾	119	†Curtis Pub pf [7]	200	119	118¾	118¾—	¼
14⅛	6½	...	6½	6⅝	Curtiss Wright....	5,900	6⅝	6½	6½—	⅛
19⅝	7⅞	...	8⅛	8⅝	Do A............	700	8¼	8	8⅛—	¼
					D					
43⅝	24½	...	25	25½	Davis Chem.........	600	25	24⅝	25 +	⅛
80	45	...	55	57	Den Rio G & W pfd	400	55	55	55 +	1
42⅝	21⅝	3.0	22½	26½	Devoe-Ray A [1.20]	300	24	24	24 +	1
240	139	3.6	219	222	Dia Match [8].....	400	223	220	223 +	1½
9⅝	6⅝	12.5	7¼	7⅝	Dome Mining [1].	300	7½	7½	7½+	⅛
87⅝	67	5.2	77⅝	78	Drug Inc [4]......	4,100	78	76	78 +	1⅝
43½	15½	19.1	19⅝	21¼	††Dunhill Int [4].	400	21	20½	20½—	½
105	97	7.6	103	106½	Duplan Silk pf [8]	100	105	105	105 +	2
145¼	95⅝	3.7	106	106½	Du Pont de N [4].	5,900	108⅝	106	106⅛—	⅝
					E					
255¼	175⅝	2.5	200¼	203	†Eastman Ko [5]..	3,400	203½	199¼	200¼+	⅝
37¼	19⅛	13.6	22	22½	Eaton Axle [3]....	500	22⅛	22	22⅛+	⅝
114⅞	55⅛	9.0	69	70½	Elec A Lite [6]...	3,100	72½	69	70 +	1½
103½	49¼	1.7	62⅝	63¼	Elec Pwr&Lt [1]..	23,700	64½	62	62⅝—	½
112	105	6.5	109	109¼	Do pfd [7].......	100	109	109	109 +	⅝
100¼	98	6.1	97⅝	97⅞	Do 6% pfd [6]..	600	98⅝	97⅝	98	....
79¼	61½	7.8	63½	65	Elec St Bat [5]...	200	64	64	64 —	¼
50⅝	39⅝	6.7	45	45⅛	Equitable Bldg [3]	800	45¼	45	45⅛+	⅛
63⅝	35⅛	...	37	38	Erie	1,000	37¼	36⅝	37	
43⅝	10⅝	...	10⅛	10½	Eureka Vac........	1,200	11⅛	10⅛	10⅛—	1⅝
					F					
111	102	6.4	110	....	Fairb Morse pf [7]	50	110¼	110	110	....
32½	24½	9.6	24½	25	Fair Store [2.40]..	200	24½	24½	24½	....
38	25½	...	25½	30	Fed D Stores......	100	26½	26½	26½+	½
43	30	8.5	33½	35	Fed W Ser [2.40].	200	34	34	34 +	⅛
33¼	19⅝	8.2	20⅝	21	Firestn Rub [1.60]	100	20½	20½	20½	....
61⅝	46	4.8	52½	53½	Firt N Strs [2.50].	100	53	53	53	....
5⅛	1½	...	1⅞	2	Fisk Rubber........	400	2	1⅞	2	....
104½	60½	2.5	82⅝	83	Foster Wheeler [2]	3,800	84¼	80½	82⅝	....
50	28½	...	30¼	32	Fourth N Inv.......	400	30½	30¼	30½+	½
57⅝	16⅛	9.8	41½	41⅝	Fox Film A [4]...	3,800	42½	41⅝	42 +	⅝
55½	37	10.0	40½	41	Freeport Tex [4]..	1,000	41¼	40¼	41 +	⅞
95½	88⅝	7.8	88½	90	Fuller Co pr pf [7]	10	89½	89½	89½+	1
					G					
7⅝	2½	...	2⅝	2½	Gardner Mot.......	100	2¼	2¼	2¼—	⅛
16½	7	...	7¼	7⅞	Gen Am Inv........	200	7½	7¼	7¼—	⅝
111⅛	75¼	5.0	81⅝	81½	††Gen A T Car [4]	1,300	82	80	81⅞—	⅝
71⅝	38	10.3	41½	41⅝	Gen Asphalt [4]..	1,000	41½	40⅝	41½+	1½
38½	14¼	14.3	14½	14⅞	Gen Bronze [1]....	100	14⅞	14⅞	14⅞+	⅛
34½	13½	...	14½	15	Gen Cable..........	200	14⅝	14⅝	14⅝	....
74⅝	32	...	34	34½	Do A.............	1,300	34	34	34 +	1
109⅝	85	8.2	80	85	Do pfd [7].......	10	80	80	80 —	5
61	40⅝	8.9	43½	44	Gen Cigars [4]....	300	43½	43½	43½—	½
120	112½	5.8	115⅝	116	Do pfd [7].......	20	116½	116	116½+	½
95⅝	60⅛	2.6	66⅝	67	Gen Elec [1.60]....	32,100	68	66⅝	66⅝	....
11⅞	11⅝	5.5	11⅝	11⅞	Do spl [.60]......	1,400	11⅞	11⅝	11⅞+	⅛
61¼	46⅛	5.8	52¼	52½	Gen Foods [3]......	8,000	52⅝	51⅝	52½+	½
18⅝	8	10.4	8⅝	8⅞	Gen GE Del A [.30[	2,100	9	8⅝	8⅝—	⅛
57⅞	40⅛	6.5	44¼	45½	Gen Mills [3]......	500	44½	44⅝	44⅝+	⅛
57¼	37½	7.0	43½	43⅝	Gen Motors [3]...	37,400	44	43⅛	43½—	⅛
97⅝	92⅝	5.2	97	97⅞	Do 5% pfd [5]..	400	97¼	96⅛	97⅛+	⅛
21⅝	8⅛	...	11⅝	12	Gen Outdoor.......	200	11⅞	11⅝	11⅝—	⅛
106⅞	73¼	6.8	73⅝	74⅝	Gen Ry Signal [5]	400	75	74	74 —	1
90	65¼	5.7	72⅝	72½	†Gen Refract [4].	2,000	72½	70	72½+	2⅞
19⅝	11	...	11⅝	11½	Gen Realty & Util.	1,300	12	11	11⅝+	⅛
100	81	7.0	83	86	Do pfd w w [6].	500	83	81	81 —	2½
51	29	...	29⅞	30	Gen Thea Eqpt ...	900	30¼	29½	30	....
106⅛	58	6.5	79⅝	80	†Gillette S Raz [5]	4,400	80⅞	79	80 +	¼
38	15¼	13.5	14⅝	15	Glidden Co [2]....	900	15	14⅝	15 +	⅛
105⅛	91⅞	7.4	94⅝	95	Do pr pfd [7]....	10	94⅝	94⅝	94⅝—	¼
19	7⅝	...	8	8¼	Gobel Co...........	200	8⅛	8	8⅛—	⅛
47⅞	34½	6.8	38¼	38½	Gold Dust [2.50]..	1,100	39⅝	38⅝	38½+	⅝
58½	21	...	21½	22	Goodrich	100	22	22	22 +	⅛
96¼	54⅞	8.6	59	60	Goodyear [5]	1,100	59½	59	59½	....
102¼	90	7.6	94	96	Do 1st pfd [7]...	100	95	95	95 +	1
82½	79½	8.7	70	75	Goth Hose pfd [6]	10	70	70	70 +	2
15⅝	6	...	7	8¼	Gould Coupler	700	8¼	7½	8¼+	2⅛
13⅝	5⅝	...	6⅛	6¼	Graham Paige	800	6¼	5⅝	6¼+	⅛
59⅞	18	13.0	22½	23	Granby [3]	500	23¼	23	23	....
20	10	...	15	15½	Grand Union.......	300	15⅝	14⅝	15⅝+	⅝
44	34⅝	7.0	41⅝	43	Do pfd [3]	500	42	41	42 +	1
42	29	3.3	29⅝	31¼	Grant W T [1].....	500	31⅛	30	31⅛+	1
102	71⅝	6.3	78½	79	Great Nor pfd [5]	100	79	79	79	....
25⅝	18⅝	...	19⅛	19½	§Great Nor Ore ...	3,200	19⅝	19	19⅝+	⅝
34½	17	8.0	17	17¼	Gr West Sug [1.40]	100	17¼	17¼	17¼	....
120	110⅝	6.4	112	112½	Do pfd [7]	20	112	112	112 —	½
28	12¼	...	13⅝	13⅞	Grigsby Grunow....	4,700	14	13⅝	13⅝—	⅛
46½	28¼	...	28⅝	30½	Gulf M & N	500	29⅞	29	29⅞—	⅛
					H					
38	26	4.4	34¼	35	Hack Water [1.50]	40	34¼	34⅛	34¼	....
28½	26	6.1	27⅝	28½	Do pfd A [1.75]	20	28	28	28 —	½
23¼	12⅝	...	15¼	15½	Hahn Dept Strs ...	1,100	15⅝	14⅞	15¼+	⅛
31⅝	21	9.1	21	22⅝	Hall Printing [2]..	100	21⅝	21⅝	21⅝+	⅝
47½	47½	3.8	30	47½	Ham Watch [1.80]	100	47¼	47¼	47¼	....
72¼	50	3.9	50	51	Harb Walker [2]..	100	50¼	50¼	50¼+	¼
20	8¼	...	8⅝	8½	Hartman B.........	600	8⅝	8⅛	8½	....
72⅛	48	...	48¼	49	Hav Elec Ry pfd...	10	49	49	49	....
123⅝	117	5.0	118¼	123	Hercules Powder pf	20	119⅝	119½	119½—	¼
109	70	5.4	92⅝	94	Hershey Choc [5]..	400	92⅝	92½	92⅝+	¼
12⅝	5	...	5½	6¼	Hollander & Sons....	100	6	6	6 —	¼
24	9½	11.1	10	10⅛	Houd Her B [1.20]	800	10¼	10	10 —	¼
65	49	6.4	64	66	Househd Fin pf [4]	100	64⅛	64⅛	64⅛—	⅛
116⅞	52¼	...	74¼	74⅝	††Houston Oil	8,700	76⅝	73½	74½+	⅞
53⅝	41	7.6	45	46	Hud M RR [3.50]	100	45	45	45	...
62⅝	25⅝	13.9	28½	29½	Hudson Mot [5]...	1,500	30⅛	28½	28½—	2
20⅝	12¼	10.7	12⅝	13	Hupp Motor [2]...	100	13	13	13 +	¼
					I					
136⅝	113¼	5.8	115	117	Illinois Central [7]	300	115½	115	115½+	⅝
32	19⅝	10.0	20⅞	21	Indep Oil & G [2].	2,100	20⅞	20½	20⅞—	⅛
28⅞	8⅝	...	11¼	11⅝	Indian Refining....	1,300	11⅝	11¼	11¼+	¼
239	154½	2.6	190	199	†Ingersoll Rand [4]	100	190	190	190 +	3½
30⅞	12½	14.3	13½	14	Inspirat Cop [2].	1,700	14⅝	13½	13½—	1
17⅞	10¼	4.0	10¼	10⅝	Insur Shares [0.45]	......	10⅛	10⅛	10⅛—	1⅛
13½	9½	5.0	11½	12¼	Do ctfs inc[0.60]	200	11⅝	11⅝	11⅝—	¼
39½	20⅝	...	23½	25	Interbor Rap Tran.	200	27⅞	24⅝	24⅞+	1⅝
7½	3¼	...	2½	3½	Int Con Rubber...	2,200	3¼	3	3 —	¼
197⅛	152½	3.5	170¼	171	††Int Bus Mch [6]	300	170¼	170	170¼+	½
19¼	11	2.1	12	12⅝	Intl Carriers [0.20]	300	12	11⅞	11⅞—	⅛
75⅝	55¼	6.2	64½	65	Int Cement [4]...	100	64⅛	64⅛	64½	....
14½	5	...	5¼	6	Int Comb Eng	3,000	6½	5⅝	5⅝—	⅝
78	39	...	59½	60½	Do pfd	400	61⅝	60⅞	61⅝+	½
115⅝	72	3.5	74⅝	75	Int Harvest [2.50]	7,000	76¼	75	75	....
54	31¼	6.3	32⅝	33	Int Hydro Elec [2]	7,700	33	32	33 —	1½
44⅝	20⅞	4.8	21	21¼	Int Nick Can [1]..	29,300	21½	21	21⅛—	⅛
86	70	9.0	68	73	Int Pap 7%pf [7]	220	76	70	70 —	8
31⅛	17	12.0	15	16	IntPap&PA [2.40]	7,400	18⅝	14⅝	15 —	3½
22¼	11⅝	...	10	12	Do B	2,700	12½	9½	9⅝—	2⅞
18	9	...	7	7¼	Do C	6,000	9	6½	7 —	2¼
86	70	9.5	71	71½	Do 7%pfd N [7]	1,500	72½	70	71⅝—	⅝
56⅝	31⅝	9.1	33⅝	36	Int Print Ink [3].	100	33⅞	33⅞	33⅞+	⅝
47	27	10.0	28⅝	30	Do ctfs..........	200	30	30	30	....
45⅝	36	...	37⅛	37⅞	Inter Salt	4,100	38⅛	37⅝	37⅞+	⅝
62	53½	5.5	53⅝	53⅝	Inter Shoe [3].....	500	53⅝	53⅝	53⅝	....
77⅝	40⅛	4.8	43	43¼	Int Tel & Tel [2].	4,200	43⅝	42⅝	43¼+	½
40	18	8.9	22⅝	23	Interstate Dept [2]	200	23⅝	23¼	23⅝—	¼
29	14	14.3	13⅝	14	Investors Eqty [1]	400	13⅝	13⅝	13⅝—	¼
					J					
66½	43	6.3	45⅝	45¼	†Jewel Tea [3] ...	......	45¼	45¼	45¼	....
148⅝	70	3.8	84	84½	Johns Manville [3]	4,000	85⅞	83¼	84¼—	⅝
123	118½	5.7	122½	123	Do pfd 7% [7].	10	122½	122½	122½+	⅝
8½	1⅝	...	1½	1⅝	Jordan Motor	100	1⅝	1⅝	1⅝	....
					K					
70	65	6.0	65	67½	KanCitySou pf [4]	100	66	66	66	....
13⅛	8⅝	11.9	9	9⅛	KarstadtRud [1.03]	100	9	9	9 +	⅛
6⅛	3	...	3	3⅛	Kelly Springfield ..	600	3⅛	3	3⅛+	⅛
38⅝	22⅛	7.0	29	29⅝	KelseyHayWhl [2]	1,200	29	28⅛	29 —	1
26⅝	7⅛	...	14⅛	15	Kelvinator	1,900	15⅛	14⅝	14⅝—	⅛
62⅝	37⅛	8.3	36⅛	36⅝	Kennecott Cop [3].	20,800	37⅝	36⅛	36⅛—	⅝
59	48⅛	4.9	49⅛	50⅛	†Kimber Clk [2.50]	100	49⅛	49⅛	49⅛—	⅝
97	80	10.0	80	83	Kinney Co pfd [8]	20	80	80	80 —	⅛
8⅛	1⅝	...	2⅝	3	Kolster Radio......	200	3	2⅞	3 +	⅛
36⅝	26⅛	5.6	28	28⅛	Kresge S S [1.60]	100	28	28	28 —	⅝
35⅝	23⅝	5.7	27⅛	27⅛	Kreug & Toll[1.34]	1,800	27⅝	27⅛	27⅛—	⅛
48⅛	21	4.4	23	23½	††Kroger Groc [1]	800	23½	23	23⅝+	⅝
					L					
29⅛	21⅛	...	29	29⅛	Lago Oil & Tr ...	800	29	28⅝	29 +	⅛
84⅛	57⅝	5.7	60	65	†Leh Valley [3.50]	200	60⅛	60	60	....
17⅛	7⅛	...	9⅛	10⅛	Lehigh Valley Coal	100	9⅛	9⅛	9⅛+	⅛
97⅛	66⅛	4.4	68⅛	68⅞	Lehman Corp [3].	500	69	67⅛	69 +	1
36	22⅛	11.0	26⅛	27⅛	Lehn & Fink [3].	100	26⅛	26⅛	26⅛	....
114⅝	85	4.3	93⅛	93⅝	†Liggett&My B [4]	400	94⅛	93⅛	93⅛+	1⅛
95⅛	42⅛	4.9	63⅛	65⅛	†Loew's Inc [3] .	3,900	65⅝	63⅛	63⅛—	1⅛
97⅛	84	6.8	95⅛	96	Do pfd x w......	100	95⅝	95⅝	95⅝+	⅝
6⅝	3	...	3½	3⅝	Loft Inc...........	600	3⅝	3½	3⅝+	⅛
70⅛	50⅛	4.5	54⅛	55	†Loose-Wiles [2.60]	2,300	55⅛	54⅛	54⅛—	½
28⅛	16⅛	...	20⅞	21	Lorillard	2,300	21⅛	21	21	....
12	8	...	8⅛	8⅞	Louisiana Oil......	100	8⅛	8⅛	8⅛+	⅛
51⅛	33	5.0	35⅛	36	Louis G&EA [1.75]	700	36	35⅝	35⅛	....
138⅛	116	5.8	115	121	Louis & N [7]......	100	120⅛	120⅛	120⅛+	½
44⅝	22	8.6	23	23⅝	Ludlum St [2].....	1,600	24	22⅝	23 —	⅛
					M					
88⅛	46⅛	11.1	54⅛	55	Mack Trk [6].....	300	54⅛	53⅞	54⅛+	⅛
52⅛	28⅝	12.9	31⅝	31⅝	Magma Cop [5].....	100	31⅝	31⅝	31⅝—	⅛
13	6⅛	...	7⅛	7⅞	Mallinson	600	7⅛	7⅛	7⅛+	⅛
40⅛	24	1.4	27⅛	29⅛	Man E gt m [1.40]	300	28	27⅝	27⅝+	⅛
32⅛	30⅛	4.0	30⅛	30⅛	Marine Midl [1.20]	....	31⅛	30⅛	30⅛	....
30⅞	8⅝	...	10	11⅛	Marmon Mot........	200	10	10	10 —	⅛
48⅛	25⅛	6.6	37⅝	38⅛	Marshall F [2.50].	700	38⅝	37⅝	38⅛+	⅛
51⅝	32⅞	5.9	35⅛	36½	††Math Alkali [2]	800	37	36⅛	36⅛+	⅛
127	115	5.6	123½	130	Do pfd [7].......	20	123⅝	123⅛	123⅛+	⅛
61⅝	40⅛	4.8	42⅛	43⅝	††May D S [2].....	100	42	42	42 —	⅛
23	13⅛	12.5	10	11⅛	Maytag [1.50]......	100	11⅛	11⅛	11⅛—	⅛
37⅝	14⅛	11.9	16⅝	17⅝	McK & Rob [2].....	5,300	17⅛	15⅝	17 +	⅛
89⅛	61	5.3	76	77	†McK P Tin [4].....	900	77⅝	76⅛	76⅛+	⅛
23⅝	10	17.4	11⅝	12	Mengel Co [2]......	300	12	11⅝	11⅝+	⅛
37	16⅛	...	20⅞	21	Mex Seabrd........	7,900	21⅛	20⅛	21 +	⅛
33⅝	15	9.4	15½	15⅝	Miami Cop [1.50].	600	16	15⅝	15⅝—	⅛
33	22⅛	8.7	23	23⅝	Mid C Pet [2]......	600	23⅝	23	23⅝+	⅛
53	21⅝	10.0	30⅝	31½	Midl Steel [3]......	500	31⅝	31	31⅝+	1
2⅛	1	...	....	1	Minn & St L........	100	⅝	⅝	⅝—	⅛
28⅝	12⅛	...	12	12⅝	Minn M P I........	200	12⅛	12	12 —	⅛
35	15⅛	...	13⅛	15	M St P & S S M...	200	15	15	15	....
66⅝	32⅛	5.4	37⅛	37⅝	M K & T [2].......	200	37⅝	37⅝	37⅝+	⅛
108⅝	98⅝	7.4	93⅛	94	Do pfd [7]......	200	93⅝	93⅛	93⅛—	⅛
98⅛	59	...	60	63	Mo Pac............	100	61	61	61 +	1
40⅛	17	...	16⅝	17	Mohawk Carpet....	200	16⅝	16⅝	16⅝—	⅛
63⅝	35	3.1	42⅝	42⅛	††Mon C W [1.25]	1,800	42½	39	42⅝+	2½
47⅞	31	10.1	31	31⅛	Montgom W [3]...	11,300	31⅝	30⅛	31⅛+	⅛
72	51⅝	8.4	52	52⅝	Mor J & Co [4.40].	300	52⅝	51⅛	52⅝—	⅛
2	1⅛	1.9	1⅛	1⅛	Mother Lode [.20].	700	1⅛	1⅛	1⅛—	⅛
81	34½	4.9	41	43	†Motor Prod [2]....	100	41	41	41 +	⅛
34	21	11.6	21⅝	22⅛	Motor Whl [3]....	300	22	21⅞	21⅞—	⅛
53⅛	36	7.5	37	40	†Munsingwr [3]....	800	40⅛	38⅝	38⅝+	2⅝
25⅛	12½	...	15⅛	15½	§Murray Corp......	700	15⅝	15	15⅛+	⅛
					N					
58⅛	30⅛	12.5	33	33⅛	Nash Motor [4]...	400	33⅝	33	33⅛—	⅝
26⅛	10⅝	12.5	11⅛	12⅛	Nat Acme [1.50]..	1,000	12⅛	12	12	....
20	8⅛	...	8⅛	8⅞	Nat Bellas Co......	500	8⅞	8⅝	8⅞—	⅛
93	71	3.3	77⅛	77⅝	Nat Biscuit [2.80].	2,300	78⅛	76⅛	77⅝+	⅛
83⅛	42⅝	6.5	42⅛	43	†Nat Cash R [3].	500	43	42⅝	43	....
62	45⅛	3.8	51	51⅛	††Nat D Prod [2].	3,500	51⅝	51⅛	51⅛+	⅛
33⅛	17⅛	...	21	23	Nat Enamel........	200	21	20⅛	21 +	⅝
189⅛	125	3.9	125	130	†Nat Lead [5].....	100	125	125	125	....
119⅛	116	5.1	118	119⅝	Do pfd B [6]....	10	118	118	118	....
38⅝	32	2.2	43	43⅝	Nat P & Lt [1]...	25,400	44⅝	43	43 —	⅛
11	3	...	2½	5⅛	Nat Rad pfd.......	100	4	4	4 —	⅛
62⅛	53	3.5	53⅛	53½	Nat Steel [2]......	200	53⅛	53⅛	53⅛—	⅛
116	112	6.5	107	108	†Nat Sup pfd [7]	30	107	107	107 —	⅛
41⅞	24	8.4	24⅛	24⅛	Nat Tea [2].......	200	24⅝	24⅛	24⅛+	⅛
32⅝	13⅛	11.1	13⅛	13⅝	Nev Copper [1.50]	6,300	14⅝	13⅛	13⅝—	⅛
58	28	8.8	34	36	Newton Steel [3].	100	34	34	34 —	1
47	37⅝	9.3	38⅛	39⅛	N Y Air B [3.60].	200	38⅛	38⅛	38⅛	....
192⅝	150⅛	4.9	157⅛	158⅛	N Y Central [8].	1,100	159⅛	157⅝	158⅝—	⅛
324	174⅝	2.6	177	180	N Y & Harlem [5]	20	180	176	180 +	5⅛
128⅛	97⅛	5.8	101⅛	102	N Y N H & H [5].	1,700	101⅝	100⅝	101⅛+	1
135⅛	116	5.9	119⅛	120	Do 1st pfd [7]...	200	119⅛	119⅛	119⅛—	½
265	213⅛	4.4	220⅛	225	Norf & West [10].	100	220⅛	220⅛	220⅛—	⅛
132⅛	87⅛	...	95	95⅛	§N A [10% in stk].	12,100	96⅝	93⅛	95⅛+	⅛
15⅝	7⅛	...	7⅛	8	No Am Avia........	1,900	8	7⅛	8	....
105	100⅝	5.8	104⅛	105	No Am Ed pfd [6]	200	105	104⅛	105	....
87⅛	85⅛	4.6	88	....	Nor Cent [4]......	120	88⅛	88⅛	88⅛	....
97	66⅝	6.9	69⅛	70	Nor Pac [5].......	400	70	69⅛	69⅝+	⅛
					O					
24⅝	9⅛	...	23⅝	23⅞	Oil Well Sup......	2,900	24	23⅛	23⅝+	⅛
107⅝	86	6.5	106	107	Do pfd [7].......	70	106⅝	106⅝	106⅝—	⅝
34⅞	13⅝	...	17⅛	17½	Oliver Farm Eq....	300	17⅛	17⅛	17⅛+	⅛
90⅝	70	7.9	70	78	Do pr pfd [6]...	100	72	72	72 —	⅝
46⅛	27	10.0	26⅝	28	Do cv pfd [3]...	600	27⅛	26⅛	27⅛	....
8⅝	2⅝	...	4	4⅛	Omnibus	200	4	4	4 —	⅛
80⅝	55	3.9	61⅛	63⅛	Otis Elev [2.50]..	1,600	63⅝	62	62 —	⅛
38⅞	25	8.6	24½	24⅝	Otis Steel [2.50]..	1,000	24⅝	24⅛	24⅛—	⅛
					P					
74⅞	52⅛	3.6	53	53⅝	Pacific Gas [2]....	700	54	53	53⅛+	1⅛
107⅞	72	3.9	72	74	Pac Light [3]......	300	75	73⅛	73⅛+	⅛
178	130	5.1	133	135	Pac T & T [7].....	20	135	135	135 +	2⅛
23⅝	12⅛	6.9	13⅛	13⅛	Packard Mot [1]..	11,100	13⅛	13⅛	13⅛—	⅛
64⅛	51⅝	...	58	60⅛	Pan-Am P & T......	100	58	58	58	....
67⅛	50⅛	...	58	58⅝	Do class B........	2,400	58⅝	58	58⅝+	⅛
77⅛	48⅝	7.3	54⅛	55	Para Publix [4]....	6,100	55⅝	54⅛	54⅝—	⅛
35⅝	17	17.1	12	15	††Park & Til [3].	100	11⅝	11⅝	11⅝+	⅝
4⅛	1⅝	...	1⅞	2	Park-Utah Cons.....	400	2	2	2	....
26⅛	9	16.7	7½	7⅝	Parm Tr Co [1.50]	900	7⅝	7⅛	7⅛—	⅛
9	2⅝	...	3⅞	4⅛	Pathe Exc..........	400	4	3⅞	4 +	⅛
19⅝	5	...	7⅝	8	Do A............	100	7⅝	7⅝	7⅝+	⅛
55⅝	26⅛	2.3	39⅛	39½	Penick & Ford [1].	400	40	39⅛	39⅝—	⅛
80	48	5.9	51	55	Penney J C Co [3]	600	51	50⅝	51 +	1
12	6⅛	...	6⅛	6½	Penn Dixie Cem....	100	6⅝	6⅝	6⅝+	⅛
86⅝	69⅞	5.3	71⅞	72	Penn R R [4]......	1,200	72⅛	71⅝	72 —	⅝
325	230	7.9	250	259	Peoples Gas [8]...	600	254⅛	249	254⅛+	5⅛
60⅛	38⅛	2.6	35	53⅛	Peo Dr Stores [1].	200	39	38⅛	38⅛	....
21⅛	17⅛	7.1	21	22	Pet Milk [1.50]....	200	21	20⅞	21	....
27⅛	18⅛	7.3	18⅝	18⅞	Petrol Co Am [1.50]	700	19	18⅝	18—	⅛
44⅝	29⅛	9.4	33	34	Phelps-Dodge [3]...	300	33⅛	33	33	....
55	50⅛	5.5	53⅝	55	PhilaCo 6% pf [3].	200	55	54	55 +	⅛
25⅞	11⅛	...	14	14⅛	Phil Read Coal....	1,400	14⅝	14⅛	14⅛—	⅛
44⅝	29⅛	6.4	31⅛	31⅞	†Phillips Pet [2]....	4,000	32⅛	31⅛	31⅞+	⅛
20⅛	10⅝	...	10⅞	14	Phoenix Hose......	100	13	13	13 —	1
2⅛	1	...	1	1⅛	Pierce Oil	100	1	1	1	....
52	20⅛	...	28	29	Do pfd.........	200	28	28	28	....
7⅛	2⅝	...	5	5⅛	Pierce Petroleum..	1,600	5⅛	5	5⅛	....
27⅛	8	...	8	8⅝	Por Ric Tob B [4]	400	8⅝	8⅛	8⅛+	⅛
60	44	6.7	44⅛	44½	†Prairie P Line [3]	100	44½	44⅛	44⅛+	⅛
16⅝	6½	...	6⅞	7	Pressed Steel Car..	200	7	6⅝	7 +	⅛
78⅞	52⅝	2.8	71⅛	72	Procter & Gam [2]	2,100	71⅝	70⅞	71⅝+	1⅛
11⅞	6⅛	...	7⅛	8	Prod & Ref........	200	7⅛	7⅛	7⅛	....
123⅝	81⅛	3.8	88⅛	89	†PubSofNJ [3.40].	10,900	90	87⅝	88⅛+	⅛
98⅛	91⅝	5.3	94⅝	95⅝	Do 5% pfd [5]..	400	95⅛	95	95 —	⅛
89⅝	62	5.8	68⅛	69⅛	Pullman Inc [4]....	1,500	69⅝	67⅝	68⅛+	1⅛
8⅛	1⅛	...	1⅛	1⅛	Punta A Sug.......	100	1⅛	1⅛	1⅛+	⅛
27⅛	19⅛	6.9	20⅝	20⅞	Pure Oil [1.50]....	5,100	21⅛	20⅛	20⅝+	⅛
88⅞	52	6.7	59⅛	61⅛	Purity Baking [4].	300	60	59⅝	60	....
					R					
69⅝	32⅛	...	38⅝	38⅝	Radio Co..........	111,500	40⅝	38⅛	38⅝+	⅛
85	68	6.7	75	77	Do pfd B [5].....	100	75	75	75 +	2⅛
50	19	...	28⅛	28⅛	Radio K Orph......	13,000	29⅛	28	28⅛+	⅛
58⅛	28	7.8	29⅛	29⅛	Raybestos M [2.60]	900	29⅝	29⅛	29⅛—	⅛
64⅝	34⅝	11.6	38⅛	38⅝	Real Silk Hose [5].	300	39⅝	39	39 —	⅛
46½	23	5.7	75⅛	75⅛	Remington R [1.60]	900	25⅝	24½	25⅝+	⅛
14⅛	8⅛	8.4	8⅛	9⅛	Reo Motor [0.80]..	200	9	9	9	....
79⅛	37⅛	12.5	32⅝	32⅝	Rep Steel [4]......	22,000	36⅝	32⅛	32⅝—	4½
95⅛	86	6.8	84⅛	84⅛	Do pfd [6].......	400	84⅝	83⅝	84 —	1
72	58⅛	7.3	54⅛	55⅛	RevereCB pf A [4]	400	55⅝	55⅛	55⅛—	1
34⅝	23	8.0	23⅛	23½	Reynolds M [2]....	500	23⅝	23⅛	23⅛	....
7⅛	3	...	3	3⅝	Reynolds Spring....	300	3⅝	3⅝	3⅝	....
58⅝	45⅛	6.3	48½	49⅛	Reynolds Tob B [3]	1,600	49⅝	48½	48½—	⅛
80	70	4.3	73⅝	74⅝	Do A [3].......	10	73	73	73 +	⅛
28⅝	14⅝	11.6	15⅛	15⅝	Richfield Oil [2]..	1,100	15⅝	15	15⅝+	⅛
25⅛	15⅛	11.1	15⅝	16	††Rio Grande Oil[2]	1,700	16	15⅝	15⅝	....
48⅛	27⅛	7.6	29⅛	29⅝	Rossia Ins [2.20]..	300	29⅝	28⅝	29⅛+	⅛
56½	49⅛	6.3	51⅝	52	¶RylDtch NY[3.20]	1,100	52	51⅝	51⅝	....
					S					
122⅝	58⅛	8.4	60⅝	61	Safeway Strs [5]..	500	60⅝	59⅝	60⅝+	1⅛
99⅝	87	6.7	90	90⅛	Do 6% pfd [6]..	10	90	90	90	....
107⅛	103	6.8	103	104	Do 7% pfd [7]..	110	103⅛	103	103	....
118⅝	85⅛	4.0	88⅛	92	St L & S F [8]..	200	91	90	91 +	2
13⅛	5⅛	...	5⅛	5⅝	Schulte Stores.....	200	5⅝	5⅛	5⅛—	⅛
160⅝	56	4.3	59⅛	60	†Sears Roe [2.50]	8,800	61	58⅛	59⅛+	1
3⅛	8⅝	...	1⅝	2	Seneca Copper.....	200	1⅝	1⅝	1⅝	....
13⅛	6⅛	...	6⅛	6⅛	Servel Inc	2,700	6⅛	5⅝	6⅛+	⅛
52	31⅛	2.9	34	34⅛	Shattuck F G [1]..	600	34⅝	34⅛	34⅝+	⅛
25⅛	18	7.3	17⅛	17⅛	Shell Un Ol [1.40]	8,300	18⅛	17⅛	17⅛—	⅛
35	8⅝	...	15⅛	15⅛	Shubert Thea	400	15⅝	15⅛	15⅝+	⅛
94⅝	21	...	23	23⅛	Simmons Co	900	23⅝	23	23⅛+	⅛
37	18	7.7	20⅝	20⅝	Simms Pet [1.60].	200	20⅝	20⅝	20⅝+	⅛
32	20	8.7	22⅝	22⅝	Sinclair Oil [2]....	6,900	23⅛	22⅛	22⅝—	⅛
112⅛	108	2.3	110⅛	110⅝	Do pfd [8]	600	110⅛	110	110⅛+	⅛
56⅛	26	...	25	26	Sloss Sheffield.....	100	26	26	26	....
30⅛	15⅛	9.3	15	15⅛	S PortRicSug [1.40]	200	15⅛	15⅛	15⅛+	⅛
122	105	7.6	103	105	Do pfd [8].......	100	103	103	103 —	2
72	52⅛	3.6	55⅝	56	S Cal Edis [2].....	700	56⅛	55	55⅛+	1
27	18⅛	...	16⅝	25	So Dairies A [1.50]	100	18	18	18	....
127	108	5.1	115⅛	116⅛	South'n Pacific [6]	900	117⅛	116⅝	116⅝+	⅛
136⅝	76⅛	10.1	78⅛	78⅝	Southern Ry [8]..	2,400	79⅝	78⅛	78⅛—	1
45	33	5.2	39⅝	41	Spalding A G [2].	100	40	40	40 +	⅛
123	108	6.2	112⅛	110⅛	Spalding 1st pf [7]	40	113⅛	113⅛	113⅛+	2⅛
37⅝	19⅛	...	32	32⅛	Spang Chalfant ...	200	32⅝	32⅛	32⅝—	⅛
30⅛	13⅛	5.0	20⅛	20⅝	Sprks Withngtn [1]	1,300	20⅝	19⅞	20⅛+	⅛
29⅛	17	8.2	18⅛	18⅝	Stand Brnds [1.50]	5,500	18⅝	18⅝	18⅝—	⅛
7⅛	2⅛	...	4⅛	5	Stand Com Tob ...	100	4⅝	4⅝	4⅝	....
119⅛	84⅛	3.8	92	94⅝	Stand Gas [3.50].	1,100	93⅝	92	92 —	⅛
100⅝	96⅛	6.0	100⅛	104	Do 6% pr p pf[6]	100	100⅛	100⅛	100⅛—	1
67	61⅝	6.2	65⅝	66	Do pfd [4]......	200	65⅝	65⅝	65⅝+	⅛
75	55⅛	4.0	62	62⅝	Stand Ol Cal [2.50]	2,400	62⅛	62	62 +	⅛
84⅝	58	1.4	69⅛	70	†Stand Oil N J [1].	44,400	70⅛	68⅝	70 +	1⅛
40⅝	30	5.2	31⅛	31⅛	Stand Oil NY[1.60]	3,700	31⅝	31⅛	31⅛+	⅛
49	29	6.7	30⅛	31	Stand Oil Kas [2].	500	30⅝	30	30⅛+	⅛
20⅛	9⅝	...	9⅝	10⅛	Sterling Sec	600	10⅛	9⅝	9⅝—	⅛
14⅛	1	10.0	11	12	Do pfd [1.20]......	400	12	12	12 +	⅛
43⅝	70⅛	5.5	73⅛	74	Stone & Web [4]..	4,400	74⅛	72⅛	73⅛—	⅛
47⅛	25⅛	10.7	28	28⅛	Studebaker [3].....	500	28⅝	28⅛	28⅛+	⅛
108	102⅛	5.7	106	107	††Sun Oil pfd [6].	100	107	106	107	....
9⅝	2	...	2⅝	3	Superheater [2.50].	100	2⅞	2⅝	2⅝—	⅛
29⅝	12⅛	...	14	15⅛	Superior Steel.....	300	15⅛	14⅛	14⅛—	1⅛
17⅝	7⅛	...	9	9⅝	Symington A	1,600	10	7⅛	10 +	2⅛
					T					
60⅝	50⅛	5.9	51⅛	52	Texas Corp [3] ...	1,700	52	51⅛	51⅛+	⅛
67⅛	48⅛	7.1	56⅛	56⅝	Tex Gulf Sulph [4]	1,300	56⅛	55⅝	56⅛+	⅛
32⅝	13⅝	...	19⅛	19⅝	Texas Land Tr	6,100	20⅝	19⅛	19⅝—	⅛
14⅛	8⅛	...	8⅛	9	Tex & Pac Cl & O.	400	8⅝	8⅛	8⅛+	⅛
36⅝	17⅛	8.0	20⅝	21⅛	ThatcherMfg [1.60]	400	20⅛	20⅝	20⅛+	⅛
26⅛	11	...	12⅝	12⅛	Thermoid Co	800	12⅝	12	12⅝	....
47⅛	36	9.7	36	37⅝	ThompsonJR [3.60]	200	37⅝	37	37⅝—	⅛
39⅞	20	10.0	21⅛	23	ThompsonPr [2.40]	1,200	24	21⅞	21⅞—	1⅛
18⅛	8⅛	...	9⅛	10⅛	Thompson-Starrett-.	200	9⅛	9⅛	9⅛—	⅛
17⅝	10⅛	4.3	14⅝	14⅝	Tidewater As [60c]	1,500	14⅝	14⅛	14⅝+	⅛
90⅛	45⅛	6.7	90⅛	70⅝	Tidew Oil pfd [6]	100	90⅛	90⅛	90⅛—	⅛
89⅛	55⅛	4.7	63	64	Timken R B [3] ..	900	64	63	63 +	⅛
6⅛	2⅞	...	3⅛	3⅛	Tobacco Prod.	200	3⅝	3⅛	3⅛—	⅛
13⅛	7⅝	7.3	11	11⅛	Do A [80c]	400	11⅛	11⅛	11⅛	....
25	19	8.0	20⅛	20⅛	TransamerC [1.60].	22,200	20⅛	19⅝	20⅛+	⅛
24	16⅝	7.1	17⅛	17⅛	Tr Com Oil [1.20]	4,200	17⅝	17⅝	17⅝—	⅛
20⅝	11⅛	...	11⅛	11⅝	Tri Cont Corp	2,600	11⅝	11⅛	11⅛+	⅛
94	89⅛	6.4	94	84⅛	Do pfd [6]	900	94	93⅝	94 +	1
22	12⅛	13.3	12	12½	Tr-Traer Cl [1.60]	100	12⅛	12⅛	12⅛	....
					U					
17⅛	9⅝	...	14⅛	15	Union Bag & Paper	500	15	15	15	....
106⅞	60⅛	3.7	69½	70⅝	Union Carb [2.60]	9,700	71⅝	69⅛	69⅛+	⅛
242⅝	200	4.8	211	213	Union Pacific [10]	500	213	212	212 +	1⅝
86⅝	82⅛	4.6	86⅝	87	Do pfd [4]	300	87	86⅝	87 +	⅛
94	48⅛	...	51⅛	51⅛	Unit Aircraft & Tr.	22,100	53⅛	51	51⅝—	⅛
58⅝	36	3.6	44	45	Unit Biscuit [1.60]	100	44	44	44 —	⅛
84	40⅛	4.4	44⅛	45	Unit Carbon [2] ..	1,500	45⅛	44⅛	45 +	⅛
8⅛	5⅛	...	5⅝	6⅛	Unit Cigar Strs ...	400	5⅝	5⅝	5⅝+	⅛
52	25⅝	1.7	29⅛	29⅛	United Corp [50c].	22,300	29⅝	28⅝	29⅛	....
51	46⅝	6.0	50	50⅛	Do pfd [3]	900	50⅛	50	50 —	⅛
19⅝	7	...	7⅛	7⅝	Unit Elec Coal	200	7⅛	7⅛	7⅛	....
105	83	4.6	86⅛	87	United Fruit [4] ..	400	87⅝	87	87⅝+	⅛
47⅝	31⅛	3.6	33⅛	33⅝	Unit G&Imp [1.20]	4,000	33⅝	33⅛	33⅝+	⅛
14	5	...	5½	7	Unit Paperboard ..	100	5½	5½	5½—	⅛
14⅛	4⅛	...	9⅛	9⅛	Unit Stores A	500	9⅛	9⅛	9⅛	....
50⅛	15⅛	...	46⅛	49⅛	Do pfd	300	46⅝	46⅝	46⅝—	⅛
4⅛	1⅝	...	2	2⅛	U S Express	400	2	2	2	....
32⅛	16	...	16	16⅛	U S Foreign Sec ...	4,300	16⅝	15⅛	16 —	⅛
163	40⅛	7.5	40	41	U S Freight [3] ...	800	43⅛	40⅛	40⅛—	4⅝
139⅝	59	10.0	60⅛	62	U S Ind Alco [6].	1,200	62	59	60⅛+	⅛
15⅝	7⅛	...	8	8⅛	U S Leather	900	8⅝	8	8 —	⅛
26	15	...	15⅛	16⅛	Do A	100	15⅛	15⅛	15⅛	....
94	77⅛	8.0	87	89	Do pr pfd [7] ...	100	88	88	88	....
38⅛	18⅛	6.7	30	30⅛	U S Pipe&Fdy [2]	1,400	30⅝	30	30⅛+	⅛
75⅛	48⅛	10.0	49	50	U S Realty [5] ...	1,500	51	49⅛	49⅛—	1
35	18⅛	...	19⅛	20⅛	U S Rubber	500	20⅝	19⅛	19⅛+	⅛
63⅝	38	...	38⅛	40	Do 1st pfd	300	38⅝	38	38⅛+	⅛
36⅛	17⅝	5.3	19	19⅛	U S Smelting [1]...	400	19⅛	19	19⅛+	⅛
198⅝	151⅛	4.4	158⅝	158⅞	U S Steel [7]	47,000	160⅝	157⅝	158⅛—	⅛
146⅛	141	4.8	145⅝	146	Do pfd [7]	300	145⅛	145⅛	145⅛+	⅛
39	23⅛	13.6	21	23	Univ Leaf Tob [3]	100	22	22	22 +	2⅛
9	2⅝	...	4⅛	4⅛	Univ Pipe and Rad	400	4⅛	4	4 —	⅛
49⅝	30	6.5	30⅛	31⅛	Util P & Lt A [2]	1,200	31⅞	30⅝	30⅝—	⅛
					V					
7⅛	2⅛	...	2⅛	2⅝	Vadsco Sales	200	2⅝	2½	2⅛	....
143⅛	49⅝	3.5	82⅛	82⅝	†Vanadium [3]...	119,200	85⅝	82⅝	82⅛—	3⅛
101⅛	98	4.9	101⅛	....	Vicksb S & P [5]	10	101⅛	101⅛	101⅛	....
8⅛	4	...	4⅛	4⅛	Virg Chem..........	100	4⅛	4⅛	4⅛+	⅛
31⅛	20	...	23	23⅛	Do 6% pfd........	100	23⅛	23⅛	23⅛	....
103	101	5.8	102⅛	103	VaElPwr 6%pf [6]	50	103	103	103 +	⅛
150	60	5.6	73⅛	75⅛	Vulcan Det [4]....	110	74⅛	74	74 +	3⅛
					W					
67⅝	28	...	30	31	Wabash	300	30⅛	30	30 +	1
81⅛	7⅛	7.6	68	72	Do pfd A [5]..	100	68	68	68 +	3
31⅛	24⅛	5.8	25⅛	26⅛	Waldorf Sys [1.50]	100	26⅛	26⅛	26⅛+	⅛
43⅝	20⅛	8.7	22⅛	23	Walworth Co [2]..	600	23	22⅝	22⅝—	⅛
15⅝	4⅛	...	7⅛	7⅝	Ward Bak B.......	1,700	7⅝	7	7⅝+	⅛
77⅛	58	11.9	59	60	Do pfd [7].......	100	59	59	59	....
80⅛	24⅝	...	28⅝	28⅝	Warner Bros Pic A.	60,800	29⅛	28⅛	28⅝+	⅛
27	12⅝	8.3	12	12⅛	Warner Quinlin [1]	5,000	12⅛	12	12 —	⅛
69⅛	40⅛	6.9	43⅛	44	Warren Bros [3]..	200	43⅝	43⅛	43⅛—	⅛
20⅞	22⅛	8.1	24⅝	25	Wesson O & S [2]	300	24⅝	24⅛	24⅝+	⅛
59⅛	50⅛	7.1	55⅛	56	Do pfd [4]......	300	56⅝	56	56⅛+	1
101⅞	97	5.8	102	103	WPa El 6% pf [6]	10	102	102	102 —	1⅛
118⅛	113⅛	6.0	115⅞	116	WPPow 7% pf [7]	50	116	115⅞	115⅞—	⅛
50	38⅝	9.8	39	40	West'n Dairy A [4]	100	39⅛	39⅛	39⅛	....
36	18⅝	...	21⅝	22	Western Maryland.	400	22	21	22	....
219⅝	150⅛	4.8	166	167⅝	Western Union [8]	200	167	165⅛	167 +	1⅝
52	36⅝	5.3	37⅝	37⅝	Westhse Air Br [2]	200	37⅝	37⅛	37⅝	....
201⅛	124⅛	3.7	136⅝	136⅝	Westhse Elec [5].	34,500	140⅝	134⅛	136⅝+	⅛
197⅛	126	3.9	133	137⅛	Do 1st pfd [5]..	50	134	134	134 +	3⅛
48⅝	29⅝	2.8	33⅝	34	Weston Elec [1].	200	33⅛	33	33⅛	....
54⅛	36	4.8	40	44	WestvacoCh Pr [2]	100	41⅝	41⅝	41⅝+	2⅛
21	7⅝	...	9	11	Wextark Rad Strs.	200	10⅛	10⅛	10⅛+	1⅛
54⅛	36⅛	6.8	45	46	†WhiteRM Spr [4]	100	45⅛	45⅛	45⅛+	1⅛
13⅛	5	...	5	5⅝	White Sew Mch....	200	5	5	5	....
11	5⅝	...	5⅝	5⅝	Willys-Overland ...	300	5⅝	5⅝	5⅝	....
7⅝	3⅝	...	3⅝	3⅝	Wilson & Co.......	200	3⅛	3⅛	3⅛+	⅛
72⅝	51⅛	4.3	55⅛	56	Woolworth [2.40].	6,100	57	55⅛	55⅛—	⅛
169	67⅛	...	109	110	Worthington Pump	5,400	111⅝	107⅛	109⅝+	⅛
103	88	7.4	95⅛	100	Do pfd A [7]...	100	95⅛	95⅛	95⅛+	⅛
81	67⅛	5.3	74	75	Wrigley [4].......	400	75⅛	74⅛	75⅛+	1⅛
					Y					
77	41	10.5	38	40⅛	Yale & Towne [4]	200	38⅛	38⅛	38⅛+	⅛
32⅝	12⅝	...	20⅝	21	Yellow Truck......	6,400	21⅝	20⅝	20⅝+	⅛
42	32⅛	8.6	34⅛	36	YngSpr & Wire [3]	500	35	34⅝	35 +	⅛
					Z					
16	5⅝	...	7⅛	7½	Zenith Radio......	300	7⅛	7⅛	7⅛	....

*Ex dividend. †Pays extra dividend. ‡Ex rights. §Dividend in stock. ¶Irregular dividend rate. **Dividend on accumulation. ††Pays stock dividend also. zNew rate not announced.

Sales to 10:30 a. m., 172,300; to noon, 662,700; to 1:30 p. m., 1,083,800; to 2:10 p. m., 1,173,400 shares. Total sales: 1,525,480 shares.

STOCK VALUES JUST MEANDER AROUND LAZILY

[Continued from page 21, column 8.]

of the week, standing at 1,525,480 shares.

As usual, a good batch of new price minimums for the year were registered. Among the better known issues to drop to new lows were Kennecott Copper, American Metals, Republic Steel, Otis Steel, U. S. Industrial Alcohol, Davison Chemical, International Paper, and Maytag and Canadian Pacific, the last named smashing nearly 11 points through its Wednesday closing level on a fresh outburst of selling from the bear side.

Some of the rails were noticeably better on news that the drought had been broken in their "feeder" territory. Among the issues to profit conspicuously from such developments were Rock Island, Atchison, and St. Louis and San Francisco.

Leaders Also Succumb.

Most of the recognized leaders held higher for most of the day, only to succumb to selling in the last hour. United States Steel, American Can, New York Central, General Motors, and Johns-Manville all closed fractionally lower after good showings in the earlier dealings. Standard Oil of New Jersey acted better than it has for some time, going ahead for nearly two points. The other oils failed to join in with the department leader, however.

Hudson Motors eased off some 2 points following the announcement of its big price cuts. American Tobacco stocks were prominent on the upside, the B shares scoring a net gain of over 3 points. Warner Brothers Pictures benefited fractionally from the announcement of new financing by the company.

Short Interest.

Trying to figure out the size of the market's short interest is one of the favorite sports in speculative circles these days. One close market follower announced today that by canvassing some of the large brokerage houses, tabulating their estimates of their short position on the basis of the ratio of business done by these houses, he calculated the active short interest at 2,000,000 shares, with a passive short interest just as large. Some are inclined to believe the short interest is the largest in market history. However, it is doubtful whether that is true, for few bears are plunging now on the scale they did last fall, for instance.

NEW LOW PRICE OF 10¾ CENTS IS MADE BY COPPER

[Chicago Tribune Press Service.]

New York, Aug. 14.—After holding at 11c since the middle of July, copper declined today to 10¾c a pound, a new low on the movement that has continued from 18c last spring.

Sales were made at a new low level by custom smelters, though large producers continued to quote 11c. Whether the export rate would be cut was uncertain.

Pressure of custom smelters to sell and the disinclination of consumers to follow up their first wave of buying when the metal went to 11c caused the smelters to reduce their price.

"Sales of copper were heavy for a time, but have been dwindling in the last two or three weeks," says the weekly review of Metal and Mineral Markets. "So far the large producers have taken no action either in the domestic or foreign market and may hold at the higher figure for some time."

ROSIN AND TURPENTINE.

SAVANNAH, Aug. 14.—(AP)—TURPENTINE—Firm, 36¼; sales, 564; receipts, 849; shipments, 615; stock, 18,623 casks. ROSIN—Firm; sales, 1,282; receipts, 2,969; shipments, 95; stock, 155,623 brls. Quote: B, D, E, F, G, H, I, $4.05; K, $4.07½; M, $4.12½; N, $4.55, WG, $5.05; WW, $5.95; X, $6.10.

CORPORATION EARNINGS

THERMOID COMPANY.

Reports net earnings for the six months ended June 30, after interest, taxes and depreciation, of $283,294, as against $464,850 for the same period of 1929. These earnings are equivalent to 77c a share on the common stock in the first half this year as compared with $1.38 per share in the same period last year. Earnings do not include income from Southern Asbestos company, which is not a wholly owned subsidiary. Balance sheet as of June 30 shows total assets of $9,102,198 and total current assets of $2,441,353.

CONTINENTAL DIAMOND FIBER.

Reported June quarter net profit, exclusive of European subsidiaries, of $130,729, equal to 26 cents a share, compared with $456,130, or $1.01 a share in the like quarter last year.

ZONITE PRODUCTS.

Including the Forhan company and A. C. Barnes & Co. in the first half earned 65 cents a share on 704,771 shares, compared with 90 cents a share on 176,000 shares in the first half last year, excluding Forhan and Barnes companies.

INVESTMENT CO. OF AMERICA.

Net profit for the six months ended June 30 was $685,403 after interest and federal taxes, equal after preferred dividends to $3.45 a share on 137,827 shares of no par common stock, against net income of $1,036,802, or $7.45 a share on 111,100 shares of common, in the first six months of last year.

WESTON ELECTRICAL INSTRUMENT.

Reports net profits of $448,884 after charges and federal taxes for the first six months of this year, compared with $461,922 for the first half of 1929. June quarter net profit was $193,722, against $232,244 in the second quarter of last year.

HAZELTINE CORPORATION.

Reports profit for the first six months of this year of $344,262 after charges, legal fees and federal taxes, but before providing for amortization of patents amounting to $136,740, leaving net income of $207,522. Capital stock amounted to 175,000 no par shares.

SUPERIOR STEEL.

Reports a net loss for the six months ended June 30 of $182,359 after charges and taxes, contrasted with a net profit of $18,377, or $1.58 a share on 115,000 shares in the first half of 1929. For the June quarter the net loss amounted to $108,979 after above charges, against net loss of $73,380 in the preceding quarter and net profit of $73,025, or 63 cents a share, in the second quarter last year.

BRUNSWICK TERMINAL & RAILWAY.

Reported net income of $35,436 after all charges and taxes for the June quarter, compared with $28,115 in the June, 1929, quarter. Net profit for the first six months of this year was $49,979, against $81,795 in the corresponding period last year.

FLORIDA POWER.

Gross operating revenues for the second quarter were $624,971, compared with $589,007 in the second quarter of 1929. Net for retirement and dividends was $96,375, compared with $98,323.

GEORGIA POWER AND LIGHT.

Gross operating revenues for the second quarter were $276,926, compared with $304,901 in the second quarter of 1929. Net for retirement and dividends was $54,651, compared with $49,025.

EASTERN SHORE PUBLIC SERVICE.

Gross operating revenues for the second quarter were $504,270, compared with $468,031 in the second quarter of 1929. Net for retirement and dividends was $101,736, compared with $94,873.

VIRGINIA PUBLIC SERVICE.

Gross operating revenues for the second quarter were $1,853,986, compared with $1,685,412 in the second quarter of 1929. Net for retirement and dividends was $449,193, compared with $339,603.

TIDEWATER POWER.

Gross operating revenues for the second quarter were $406,756, compared with $387,194 in the second quarter of 1929. Net for retirement and dividends was $68,802, compared with $57,170.

BOSTON ELEVATED.

For the second quarter deficit was $13,643 after taxes, interest, rentals and dividends, against surplus of $257,192 in the second quarter of 1929, and for six months surplus was $378,560, against surplus of $523,611.

MICHIGAN STEEL.

In the first six months earned $2.86 a share, against $5.36 in the first half of 1929, and for the June quarter $1.39, against $1.47 in the preceding quarter and $2.69 in June, 1929, quarter.

SUGAR.

NEW YORK, Aug. 14.—(AP)—SUGAR—Raw was steady today but the volume of business was only of limited proportions, with refiners as yet showing no general buying interest. Price changes in raw futures were narrow and trading of small proportions. After opening unchanged to 2 points lower, under liquidation and some commission house selling, the market steadied on covering and trade buying with the close net 1 point lower to 1 higher. Approximate sales were only 16,400 tons. Prices follow:

	Open.	High.	Low.	Close.	Prev. close.
September	1.17	1.18	1.17	1.17	1.18
December	1.26	1.28	1.26	1.27	1.27
January	1.28	1.30	1.28	1.29	1.29
March	1.37	1.38	1.37	1.37	1.37
May	1.44	1.45	1.44	1.45	1.44
uly	1.52	1.52	1.51	1.52	1.52

There were no new features in the refined situation, prices continuing at 4.50c for fine granulated.

COFFEE.

NEW YORK, Aug. 14.—(AP)—COFFEE—Futures reacted from early slight advances under Brazilian selling and easier Brazilian exchange rates. No. 7 contracts closed 11 lower to 3 higher. Sales, 19,000 Santos contracts closed 3@14 lower. Sales, 22,000. Closing prices—Santos contracts: September, 10.76c; December, 9.61c; March, 9.05c; May, 8.85c; July, 8.72c. No. 7 prices follow:

	Open.	High.	Low.	Close.	Prev. close.
September	6.38	6.45	6.25	6.25	6.36
December	5.90	5.90	5.80	5.83	5.83
March	5.68	5.68	5.65	5.65	5.62
May	5.65	5.65	5.60	5.60	5.57
July	5.57	5.60	5.52	5.55	5.53

Spot coffee, quiet. Brazilian port receipts, 55,000; Jundiahy, 16,000 bags.

RAIL BONDS ARE STRONG; LEAD UPWARD SWING

New York, Aug. 14.—(AP)—Quickened interest in domestic investment issues tended to lift the bond market out of its midsummer trading rut today. The railroad section was strong and provided the leadership for the advance, which carried the list upward to duplicate its recently established new high in the averages.

The demand for railroad obligations spread further among less active issues and allowed them to catch up with leaders which sometime ago reached the best price levels of the year. Some profit taking appeared in the final hour, but gains far outstripped losses among the better grade liens in the domestic list.

Canadian National railways 5s of October, 1969, Chicago North Western 5s, Chesapeake and Ohio 4½s, B, Detroit River Tunnel 4½s, Louisville and Nashville 4s, New York Central 4s of 1934, Virginian railway 5s, Norfolk and Western divisional 4s, Pennsylvania 4½s, and Consolidated 4s, and Western Maryland 4s were pushed into new high ground for the year. Pennsylvania 3½s, D, gained 3 points. Northern Pacific 4s and Missouri Kansas, and Texas first 4s were strong. Many others sold at the best prices of the year.

Good buying came into the market for some of the Telephone and Electric company bonds in the utility section. Detroit Edison collateral 5s rose 1¼ points to a new high, and North American Edison 5s C and Bell Telephone of Pennsylvania 5s reached new peaks for the year. Utah Power and Light 5s, Utah Light and Traction 5s, Public Service Electric and Gas 4½s, and Columbia River Power and Light 4½s were others which made good advances. South Bell Telephone 5s, Northern Ohio Traction and Light 6s worked slightly lower.

RAW SILK.

NEW YORK, Aug. 14.—(AP)—SILK—Raw futures closed steady; sales 370 bales. September, $2.71; December, $2.70; March, $2.72. Open market quotations [60 day basis]. Shanghai steam extra, $3.20. Canton double extra A, 14-16s, $2.05. Japanese crack double extra, $3.15.

RAILROAD NOTES

Western railroads obtained a partial success yesterday in a contest before the interstate commerce commission for the right to reduce rates on coconut oil moving from the Pacific coast to midcontinent consuming territory. Coconut oil now costs 75c per hundred pounds to ship by tank car from Pacific coast ports to Kansas City. It can be brought inland to the same point from New Orleans by river barges and rail service for 30c per hundred. The commission gave the carriers permission to make a 60c rate to Kansas City, as compared with the 75c rate now existing and the 55c rate which they sought. No decision was made on the other rates, but railroads now have authority to initiate reductions over the whole area.

Pennsylvania system in the week ended Aug. 9 handled 139,309 revenue cars, against 142,653 in preceding week and 173,400 in like 1929 week.

Fifteen freight locomotives have been ordered by the Chicago Great Western railroad, according to the Baldwin Locomotive works with which the orders were placed. The value was not announced.

Heavy Melting Steel Scrap Advances 25c

[Chicago Tribune Press Service.]

New York, Aug. 14.—Heavy melting steel scrap at Pittsburgh has been advanced 25 cents a ton to $15. The increase is due to the scarcity of first grade material rather than to any heavier demand from mills. Sales have been made at $15.25 for small tonnages. These sales represent purchases by dealers to cover old orders.

COTTONSEED OIL.

NEW YORK, Aug. 14.—(AP)—COTTONSEED OIL—Was fairly active today, with the tone as a rule barely steady. Moderate local and commission house liquidation appeared as a result of the reaction in lard and cotton, unsettlement in grains, and reports of an easier tone in tallow. Old contracts closed unchanged to 15 points lower and new unchanged to 5 points lower. Sales were 9,900 brls, including 9,000 in the old contract and 900 in the new. Prime crude, 6.75@7c. Prime summer yellow, spot, old, 8.40c; September, 8.37c; December, 8.36c. New: December, 7.70c; January, 7.80c; March, 8.05c.

HOLD CANADA WHEAT POOL CONFERENCE

WINNIPEG, Aug. 14.—(AP)—At a wheat pool conference today executive officers of the western Canadian wheat pools met officials of leading Canadian banks which finance the coöperative organizations.

Financing of the 1930 crop was to be decided upon and decision made about the initial payment on this year's crop. When payment is commenced to the 140,000 members of the wheat pools, from Manitoba to Alberta, it will mean the release of millions of dollars into trade channels.

What the initial payment will be remains in doubt. Usually it is a dollar a bushel on wheat, but unconfirmed reports are that this year it will range between 60 and 70 cents a bushel. Pool officials refused to comment.

It was officially stated by the Canadian pool that there is no truth in reports that the pool will discontinue to buy coarse grains.

CHAMBERLIN'S AIRCRAFT CORP. IN RECEIVERSHIP

Jersey City, N. J., Aug. 14.—(AP)—The Crescent Aircraft corporation, of which Clarence D. Chamberlin is president, was placed in receivership today by Vice Chancellor Bigelow on petition of a stockholder.

The complaint asserted that of $281,630 received for stock sales, $116,648 was used for expenses, and it alleged that the company, formed two years ago, has never sold a plane.

Business has been suspended and the plant at the Jersey City airport is closed. Chamberlin's flying school is a separate business and was not affected by the receivership.

BANKRUPTCIES.

45047—Gabriel Packing company. Involuntary. Beaver Paper company, creditors. Claims, $1,000. Allen and Ward, attorneys.

45050—Meras & Co. Involuntary. T. Kataras, creditor. Claims, $1,000. Richard Hill, attorney.

45053—Federal Parlor Furniture company, 2515 Taylor street. Involuntary. United Felt company, creditors. Claims, $1,003. Teller and Levit, attorneys.

WHEAT MARKET MOVES UP FROM BOTTOM LEVEL

Corn Prices Bob About and Close Lower.

[Continued from page 21, column 4.]

tribution and some of the local trade who bought early sold out.

Showers were reported overnight in parts of Illinois, Indiana, Iowa, Nebraska, and Kansas, sufficiently heavy in some sections to check deterioration of the corn crop, but there are an increasing number of reports coming forward that the ears have being poorly pollenized and the amount of grain will be smaller than anticipated. It is said by local observers that farmers generally have paid little attention to this development. There was very little corn offered to arrive during the day, while shipping sales were 110,000 bu.

Oat Market Active.

Commission house buying and short covering more than offset hedging pressure and liquidation by tired longs in oats and the finish was ¼@⅝c higher, with September 39¼@39⅜c and December 42⅞@43c at the last.

Rye was fairly active, with hedging pressure from the northwest causing a decline early, but the market rallied toward the last in sympathy with wheat and closed ⅛@⅝c higher, the finish being at 59c for September and 64⅝c on December. Canadian carryover on Aug. 1 was 9,000,000 bu, against 4,000,000 bu last year.

CASH·GRAIN NEWS

Foreign demand for North American cash wheat was again active with sales of 1,000,000 bu estimated in all positions, mainly hard winter. Winnipeg claimed around 1,000,000 bu Manitobas were sold. No. 2 hard c. i. f. Montreal sold during the day at 8¼c over Chicago September, with No. 1 hard for first half September at the gulf 6⅝c over September bid, and 6½c over asked.

Country offerings of all grain to arrive were small, and cash handlers express the belief that the sales of corn by central Illinois may be small from now on if the truck movement of old grain from that section to the southern part of the state. It was said $1.00 per bu was being paid for the grain.

So far there has been no buying of cash oats of consequence at Chicago to ship to the droughty areas in Ohio and Indiana, as the two states still have considerable home grown grain. Increasing reports of feeding of wheat to live stock are being received from the west and southwest.

Demand for cash wheat in the sample market at Chicago was fair with the basis steady to ¼c higher. No. 1 red was ¼c over to ¼c under September and No. 2 red ¼@½c under. No. 1 hard and No. 1 northern brought September price to ¼c under, and No. 2 hard and No. 2 northern, ½@¾c under the future.

A few cars of Argentine corn are said to have been received at New England points in the past days which showed quality rather unsatisfactory, the grain being hot and musty. The local spot basis was steady to 1c lower. Premiums as compared with September follow: No. 3 mixed, 3c; yellow, 3@3½c; white, 5@5½c; No. 2 mixed, 2½@3c; yellow, 3@3½c; white, 3@4c. Shipping sales for the day were 110,000 bu, with 30,000 bu booked to arrive.

Cash oats basis was steady as compared with the future, No. 2 white being September price to ¼c over and No. 3 white, ½@1c under.

Official receipts of grain at Chicago Thursday: Wheat, 162 cars; corn, 225 cars; oats, 131 cars; rye, 2 cars; barley, 14 cars.

Range of cash grain prices in leading markets follow:

WHEAT.

	Chicago.	Kansas City.	St. Louis.
No. 1 red	.88¼@89½	84 @86	92 @93
No. 2 red	.88 @89½	83½@85½	91 @92
No. 1 hd.	.88 @90⅝	80 @90	88 @89½
No. 2 hd.	.88 @90	79 @89	88
No. 3 hd.	....	75½@84½	....
No. 4 hd.	....	75⅝@81½	....

	Chicago.	Winnipeg.	Minneapolis.
No. 1 nor.	.88 @90½	92½	87¼@90¼
No. 2 nor.	....	89⅛	84¼@86¼
No. 3 nor.	....	87⅛	....
No. 1 d.n.	....	....	87¼@93¼

		Toledo.	Omaha.
No. 2 red.	....	92½@93½	....
No. 2 hd.	....	....	79 @81½

CORN.

	Chicago.	Kansas City.	St. Louis.
No. 2 mx.	1.00	93 @95	....
No. 3 mx.	....	92 @94	....
No. 4 mx.	....	....	98
No. 2 yel.	.98 @1.00	94 @96½	1.00@1.01
No. 3 yel.	98	93 @95½	99 @1.00½
No. 4 yel.	97½	....	98 @98½
No. 5 yel.	.97 @98½	....	95 @96
No. 2 wh.	1.01½@1.02	94 @96½	1.01¼@1.02
No. 3 wh.	....	93 @95½	1.00½@1.01
No. 4 wh.	1.00	....	99
No. 5 wh.	....	....	98
S. grd.	90½	....	78 @91

	Milwaukee.	Omaha.	Peoria.
No. 2 yel.	1.00	93½	97½
No. 3 yel.	....	92½	....
No. 6 yel.	....	....	95

	Minneapolis.	Buffalo.	Toledo.
No. 2 yel.	.97 @98	....	1.05@1.06
No. 3 yel.	.95 @96	....	....
No. 2 mx.	.92 @93	....	....

OATS.

	Chicago.	Kansas City.	St. Louis.
No. 2 wh.	.38¾@39½	39½@40½	40⅝@41
No. 3 wh.	.38 @38⅝	39 @39½	40½
No. 4 wh.	.37 @37⅝	....	40

	Milwaukee.	Omaha.	Minneapolis.
No. 2 wh.	.38 @39	....	35¾@36⅝
No. 3 wh.	39	36⅛@36⅝	34¾@35⅝
No. 4 wh.	37½	36⅝	33¾@34⅝

	Buffalo.	Toledo.	Peoria.
No. 2 wh.	....	43 @44	38½

RYE, BARLEY, AND FLAX.

	Rye.	Barley.	Flax.
Chicago	62½	58 @66	2.09½
Mil'kee	....	58 @68	....
Minn'lis	.57⅝@59⅝	44 @55	2.07⅛@09⅛
Duluth	.57⅛@58⅛	47 @56	2.10¼@12¼

CLOVER AND TIMOTHY.

	Cash.	October.
Clover—		
Chicago, per 100 lbs.	10.75@18.25	.....
Toledo, per 60 lbs.	14.50@14.75	15.25
Timothy—		
Chicago, per 100 lbs.	5.25@ 5.50	.....

HIDE FUTURES

Futures on the New York Hide exchange closed unchanged to 7 points higher. Total sales were 720,000 lbs. Prices follow:

	High.	Low.	Close.	Prev. close.
September	10.00	9.98	9.98	10.10
December	11.24	11.23	11.24	11.20
May	12.55	12.54	12.56	12.47

PRIMARY GRAIN MOVEMENT

Receipts—	Wheat.	Corn.	Oats.
Week ago	3,198,000	333,000	889,000
Thursday	2,558,000	683,000	926,000
Year ago	3,122,000	258,000	1,532,000
Shipments—			
Thursday	2,344,000	580,000	580,000
Week ago	2,157,000	513,000	422,000
Year ago	1,929,000	567,000	585,000

·NEW YORK· BOND TRANSACTIONS·

Thursday, Aug. 14, 1930.

Total sales, par value....$ 7,120,000 Year ago ....$ 8,843,000
Total sales, 1930 .... 1,742,734,000 Previous year 1,761,189,000

UNITED STATES GOVERNMENT WAR LOANS.

Sales in thous.	Issue—	High.	Low.	Last.	Net chge.	Closing— Bid.	Asked.	Yield.	Aug. 15, 1929.
25	Liberty 3½s, 1932-'47	100.28	100.28	100.28—	.4	100.28	100.31	2.95	97.16
3	Liberty 1st c 4¼s, 1932-'47	102.4	102.4	102.4 +	.2	102.1	102.2	3.09	98.18
76	Liberty 4th 4¼s, 1933-'38	103.00	102.30	103.00+	.2	102.30	102.31	3.26	98.26
175	U S Treas 4¼s, 1947-'52	112.23	112.22	112.22—	.2	112.21	112.23	3.28	......
45	U S Treas 4s, 1944-'54	108.7	108.4	108.6	...	108.3	108.6	3.28	102.16
25	U S Treas 3¾s, 1946-'56	106.1	106.1	106.1 —	.5	105.30	106.2	3.26	......
120	U S Treas 3⅜s, 1943-'47	101.30	101.27	101.29+	.1	101.25	101.29	3.20	97.5
115	U S Treas 3⅜s, 1940-'43	101.14	101.14	101.14—	.2	101.13	101.14	3.21	97.5

Note—Fractions on United States government bonds, including net changes, are quoted in thirty-seconds of 1 per cent.

DOMESTIC.

No. thous.	High.	Low.	Close.
12 Abr & Str 5½s '43.	99⅝	99½	99½
5 Adams Ex c tr 4s '48	88	88	88
5 Alb PWrP 1st 6s '48	93½	93½	93½
14 Alleg Corp cv 5s '44	99¾	99½	99½
1 do cv 5s '49	99¾	99¾	99¾
15 do cv 5s '50 rcts	95½	95	95½
5 Allis Chal 5s '37	102¼	102¼	102¼
2 Am Agr Ch 7½s '41	103¾	103¾	103¾
1 Am Beet Sug 6s '35	64½	64½	64½
5 Am Chain d 6s '33	102¼	102¼	102¼
1 Amer Cot Oil 5s '33	100½	100½	100½
16 Am & F Pw 5s 2030	88⅝	88⅜	88⅝
28 AmIGCh cv 5½s '49	106½	106⅛	106½
3 Am Int C cv 5½s '49	98	97½	98
191 Am Metal 5½s '34.	97	96⅝	96⅝
5 Am N Gas 6½s '42.	77	76	77
16 Am Sm & R 5s '47	102⅝	102⅝	102⅝
8 Amer Sug 6s '37	104	104	104
5 Amer T&T 5½s '43	108⅛	108	108⅛
9 do S F 5s '60	106½	106⅛	106½
22 do col 5s '46	106½	106½	106½
12 do deb 5s '65	106½	106¼	106½
34 do cv 4½s '39	162	161	161
2 Am W W&El 5s '34	101⅝	101⅝	101⅝
10 Ang Ch CN 7s '45	96¾	96⅝	96¾
1 Ann Arbor 4s '95	83½	83½	83½
14 Arm&Co r e 4½s '39	92⅝	92⅜	92⅜
12 do of Del 5½s '43	82⅝	82¼	82½
9 A T&S F gen 4s '95	96⅞	96⅝	96⅞
14 do cvt 4½s '48	128½	128	128
1 Atl&Ch A L 4½s '44	97⅛	97⅛	97⅛
3 AtlCoL uni 4½s '64	100½	100½	100½
1 do L&N col tr 4s '52	93	93	93
4 Atl Ref deb 5s '37	103	102½	102½
10 Atl&L 1st gold 4s '49	87½	87½	87½
19 B & O ref 6s C '95	110	109⅝	110
3 do 1st gold 5s '48	106⅝	106⅝	106⅝
9 do ref 5s '95	104	103⅞	104
5 do deb 5s D 2000	104½	104½	104½
1 do 4½s '33	100⅞	100⅞	100⅞
59 do cv 4½s '60	101¼	100⅞	101
14 do gold 4s '48	96	95⅝	95⅝
10 do 5s southw d '50	104½	104½	104½
10 Bangor & Ar 5s '43	104¼	103⅞	104¼
1 Barag C Az 7½s '37	74	74	74
1 Bell T Pa 5s B '48	107¼	107¼	107¼
6 do 5s C '60	109⅝	109⅝	109⅝
1 Beth Stl rfg 5s '42	104	104	104
5 do p m 5s '36	102⅝	102⅝	102⅝
8 Bing & Bing 6½s '50	90	89	89
15 Bost&Me 1st 5s '67	100⅝	100½	100⅝
29 do 2d 5s '55	100	99⅝	100
1 Bow & Bilt 7s '34	102	102	102
15 Brook Edis 5s '49	106⅝	106¼	106½
30 Brook M Tr 6s '68.	99	98⅞	99
6 Brook U Gas 5s '45	106⅝	106¼	106⅝
2 do deb 5s '50	104½	103⅞	103⅞
20 Buffalo R&P 4½s '57	94	93⅞	94
1 Bush Ter Bld 5s '60	102½	102½	102½
12 Cal Petr 5½s '38	102½	102¼	102¼
5 Cana N 5s July '69	104⅝	104⅝	104⅝
21 do 5s Oct '69	104⅝	104⅝	104⅝
5 do 4½s '54	98½	98½	98½
14 do 4½s '57	98½	98⅜	98½
19 do 4½s '68	98⅝	98½	98⅝
16 Cana Nor Ry 7s '40	112	111⅞	112
19 Can Pac deb 4s perp	89½	89⅛	89½
1 do col tr 4½s '46	100¼	100¼	100¼
4 do 5s '44	104⅝	104⅝	104⅝
45 do col tr 5s '54	103⅝	103½	103½
1 Caro Cent 4s '49	85	85	85
1 Caro C & O 6s '52	107⅝	107⅝	107⅝
5 Cent Ga Ry 5s C '59	101¼	101¼	101¼
11 Cent Pac gtd 4s '49	95⅝	95½	95⅝
3 do gtd 5s '60	105⅛	105	105
1 Certain Prod 5½s '48	48	48	48
51 Ches Corp 5s '47	100¼	100	100
3 Ches & O con 5s '39	104⅝	104⅝	104⅝
2 do gen 4½s '92	102½	102½	102½
7 do ref im 4½s A '93	100	99⅝	100
47 do ref im 4½s B '95	100¼	99⅝	100¼
3 Chi & Alton 3s '49.	72½	72½	72½
3 do 3½s '50	79⅜	79⅜	79⅜
7 C B & Q gen 4s '58.	96	95⅝	95⅝
2 do 1st rfg 5s '71	108⅛	108⅛	108⅛
12 C & E I gen 5s '51.	70	70	70
29 Chi Gr W 4s '59	72½	72	72½
12 CM&StP 4⅝s '89 rcts	99⅛	99⅛	99⅛
20 CMStP&P 5s A '75.	84½	84⅛	84½
7 do adj 5s 2000	51	50⅞	50⅞
2 Chi & N W 5s '33	102⅝	102⅝	102⅝
13 do cv 4⅝s A '49	100	100	100
2 do 4½s 2037	99⅛	99⅛	99⅛
1 do gen 3½s '87	80⅛	80⅛	80⅛
32 C R I & P g 4s '88	92⅝	92⅜	92⅝
37 do rfg 4s '34	99⅛	98⅞	99
6 do 4½s '52	97	97	97
66 do cv 4½s '60	98⅛	98⅜	98⅛
2 C & W I 4s '52	91⅝	91⅝	91⅝
1 Childs Ded 5s '43	88⅝	88⅝	88⅝
39 Chile Cop deb 5s '47	97	96⅝	96⅞
2 Cin G&El 1st 4s '68	91½	91½	91½
18 CCC&StL 4½s E '77	100⅛	99⅞	100⅛
2 Cl L & W 1st 5s '33	101¼	101¼	101¼
3 Cleve Sh L 4½s '61	101⅛	101⅛	101⅛
2 Cleve Un T 5½s '72	109½	109½	109½
10 do 4½s '77	101¼	101	101¼
21 Colon Oil cv 6s '38.	63½	63	63
1 Colo F&Ir gen 5s '43	99	99	99
10 Colo Indust 5s '34	97	97	97
25 Col & S ref 4½s '35	101⅛	101⅛	101⅛
21 do 4½s A '80	98½	98⅛	98½
1 Col G&E 5s '52 Apr.	102⅝	102⅝	102⅝
7 do 5s '52 May	102⅝	102⅝	102⅝
6 Col RyP&Lt 4½s '57	95⅝	95½	95⅝
6 Com IT cv d 5½s '49	94⅝	94½	94⅝
18 Con Co Md 5s '50	46½	46½	46½
1 Con G NY 5½s '45	107	107	107
1 Cons Pow 5s '52	105	105	105
16 Crown Cork 6s '47	101	100	101
1 Cr Will P 1st 6s '51	102½	102½	102½
10 Cr Zellerb 6s '40 ww	98	97½	98
3 Cuba RR 1st 5s '52	67½	67½	67½
1 Cuba N Rys 5½s '42	52⅝	52⅝	52⅝
4 Cub Am Sug 8s '31	93	93	93
4 Cuyam Fr 1st 6s '40	104	104	104
2 Dayton&M 4½s '31	100½	100½	100½
3 Del & Hud 5½s '37	105	105	105
11 do rfg 4s '43	94⅝	94½	94⅝
23 Den&RG 1st c 4s '36	96⅝	96⅝	96⅝
19 do West 5s '55	93½	93½	93½
4 do ref imp 5s B '78	91⅝	90⅞	91⅝
2 Det Edis 1st 6s '40	107¼	107	107
2 do 5s '33	103⅝	103⅝	103⅝
8 Det Riv T 4½s '61	100⅜	100⅛	100⅜
17 Dodge Bros 6s '40	94	93⅞	94
1 Dold Pack 1st 6s '42	62½	62½	62½
3 Donner Steel 7s '42	103½	103½	103½
11 Duquesne L 4½s '67	102	102	102
6 E Cuba Sug 7½s '37	52½	52	52
21 Erie ref 5s '67	92½	92	92
27 do R & I 5s '75	92⅝	91⅞	92
2 do gen lien 4s '96	82½	82	82
25 do con 4s A '53	86¼	86⅛	86¼
5 do 4s B '53	86⅛	86⅛	86⅛
8 Fisk Rubber 8s '41.	63⅛	62¼	62¼
6 Fla E Cast 5s '74	45½	45	45
6 Fonda J&Gl 4½s '52	26	24	26
1 G Am Inv 5s A '52	88⅝	88⅝	88⅝
2 G Cable 1st 5½s '47	97⅛	97½	97½
9 Gen Mot acc 6s '37	103⅛	103	103⅛
15 Gen Petrol 5s '40	102½	102¼	102¼
10 G Pub S cv 5½s '39	100	100	100
34 G Th Eq cv d 6s '40	93⅝	93	93⅝
1 G Stl Cast 5½s '49	102	102	102
9 Goodr Rub 6½s '47	107	106⅝	106⅝
60 Gyr T 1st col 5s '57	93½	93	93½
30 Goth S Hos 6s '36	90	89⅝	89⅝
5 Gr Trk Ry 6s '36	107	106⅝	107
2 Grpys P Ter 5s '47.	98	98	98
4 Grt North 7s '36	111⅝	111⅝	111⅝
1 do 5½s '52	111¼	111¼	111¼
1 do 5s '73	105⅝	105⅝	105⅝
63 do 4½s '77 E	99⅛	99	99⅛
5 do 4¼s '61	99	99	99
2 Hav Elec 5½s '51	45	44	45
5 Hoe R & Co 6½s '34.	80⅛	80	80⅛
9 Hud Coal 5s '62	65	62	64⅞
4 Hud & M rf 5s A'57	100⅝	100½	100½
4 do adj inc 5s '57	81¼	81¼	81¼
45 Humble O 5½s '32	102⅝	102½	102⅝
13 do 5s '37	102¼	102¼	102¼
3 Ill Cent gold 4⅝s '66	101½	101¼	101½
2 do ref 4s '55	94	94	94
13 ICCSLNO jt 5s A'63	107	106⅝	107
1 do 4½s C '63	100	100	100
5 Ill Stl db 4½s '40	100⅛	100½	100⅛
1 Ind Lime 6s '41	77	77	77
20 Inland Stl 4½s '78	96⅝	96⅛	96⅝
7 Int Rap Tr 7s '32	88½	88⅛	88⅛
1 do 6s '32	49	49	49
27 do ref 5s '66	66½	66¼	66½
21 do 5s stpd '66	66½	66⅛	66½
12 Int Cement 5s '48	101⅛	101¼	101⅛
8 In & Gt N 1st 6s '52	103½	103½	103½
13 do adj 6s '52	87	87	87
1 Int Indro El 6s '44	100	100	100
20 Int Match 5s '47	100	99⅝	99⅝
5 Intl Pap 5s A '47	85	84	84
3 do ref 6s '55	87½	87¼	87½
3 Int T & T db 5s '55	98	97⅝	97⅝
3 do cv 4½s '39	110	109⅛	109⅝
9 do deb 4½s '52	91¼	91¼	91¼
2 K C Ft S & M 4s '36.	97½	97¼	97½
1 Kas C P & L 5s '52	105½	105½	105½
7 Kas C So 1st 3s '50	79½	79¼	79¼
1 do 5s '50	102	102	102
2 Kas G & E 6s '52	106	106	106
2 Keith B F 6s '46	80½	80½	80½
1 Kendl 5½s A '48 ww	75	75	75
1 K Co EL&P 6s '97	129	129	129
6 K Co Elev 4s '49	80	80	80
1 Lack Steel 5s '50	103⅝	103⅝	103⅝
16 Lac G StL 1st 5s'34	102⅝	102½	102½
1 do 5½s D '60	104	104	104
1 L E & W 1st 5s '37	102	102	102
1 LS&MS deb 4s '31	100⅝	100⅝	100⅝
2 Lautaro Nit 6s '54	83	83	83
2 Leh Val C 5s '33	101¼	101¼	101¼
1 do 5s '54	66	66	66
3 L V Pa con 4s 2003	90⅝	90⅛	90⅛
2 do con 4s reg	88	88	88
1 Ligg & M 7s '44	122	122	122
5 Long Is db 5s '37	100⅛	100⅛	100⅛
5 Long Is ref 4s '49.	92	92	92
5 Lorillard Co 7s '44	110	110	110
1 do 5½s '37	95⅝	95⅜	95⅝
4 do 5s '51	88⅜	88⅛	88⅛
27 La & Ark 5s A '69	83	82⅝	82½
2 Lou G&E ref 5s '52	104	104	104
3 L & N 5½s A 2003	106	106	106
3 do unified 4s '40	97½	97⅛	97⅛
1 do So Ry 4s '52	91⅝	91⅝	91⅝
4 McKess & R 5½s '50	91½	91½	91½
5 Manhat Ry con 4s'90	49	49	49
3 Marion S S 6s '47.	51⅝	50	50
4 Metro Ed 4½s '68	100⅛	100⅛	100⅛
10 Met WSE Ch 4s '38	81¼	81⅛	81⅛
3 Mich Cent 5s '31	100⅛	100⅛	100⅛
1 Midvale Stl 5s '36	101⅝	101⅝	101⅝
9 Milw El R&L 5s '61	102⅝	101⅝	101⅝
8 M St P&SSM 4s '38.	89	88	89
13 MK&T pr 5s A '62	104	103⅝	103⅝
25 do 1st 4s '90	89⅛	89	89⅛
12 MP 1st & r 5s F '77	101⅛	101⅛	101⅛
15 do cv 5½s A '49	108	108	108
24 do gen 4s '75	79½	79	79⅛
5 Mont P 5s A '43	103⅝	103⅝	103⅝
6 do deb 5s '62	103	103	103
5 Morris 1st 4½s '39.	85¼	85	85
1 Murray B 6½s '34.	98½	98½	98½
1 Nassau El 4s '51	50½	50½	50½
1 Nat Acme 1st 6s '42	102½	102½	102½
63 N Dairy P 5½s '48.	99	98⅝	99
6 N RR Mex 4½s '26.	14	14	14
10 Nauga RR 4s '54	85½	85½	85½
5 Newberry 5½s '40	98⅝	98½	98½
5 N Eng T&T 5s '52	107½	107½	107½
6 New OT&M 5½s '54	103½	102⅞	102⅞
5 NYC&HR db 6s '35	106½	106½	106½
6 do 5s 2013	108⅝	108⅜	108⅝
5 do deb 4s '34	100	100	100
8 do con 4s '98	95	94⅞	94⅞
3 do rfg 3½s '97	83⅝	83⅝	83⅝
5 NYC&StL 6s A '31	101⅝	101⅝	101⅝
3 do 6s notes '32	102⅝	102⅝	102⅝
15 do 5½s A '74	107½	107⅛	107½
14 do 5½s B '75	107⅛	107⅛	107⅛
82 do ref 4½s C '78	98½	98⅝	98½
2 N Y Ed 6½s '41	114½	114½	114½
9 do 1st ref 5s '44	105¼	105¼	105¼
1 NYGELHP cl 5s '48	107⅝	107⅝	107⅝
1 NYNH&H clt 6s '40	106	106	106
5 do cv 6s '48	122½	122½	122½
11 do 4½s '67	95¼	95	95¼
1 do deb 4s '57	79½	79½	79½
21 do cv deb 3½s '56.	79	79	79
3 NYOW 1st ref 4s'92	48	48	48
4 N Y Rys Inc 6s '65.	5	5	5
1 N Y & R Gas 6s '51	105½	105½	105½
1 N Y S&W ref 5s '37.	80	80	80
1 do gen 5s '40	71	71	71
46 N Y Tel deb 6s '41	107¼	107	107
7 do gen 4½s '39	101⅝	101¼	101⅝
3 Niag F P 6s '32	103¼	103¼	103¼
1 Norf & So 1st 5s '41	97	97	97
1 Norf So rf 5s '61.	52	52	52
4 Norf & W con 4s '96	95⅞	95⅝	95⅞
10 do div 4s '44	97½	97	97½
5 do Poca 4s '41	95	95	95
59 No A Ed db 5s C '69	100¼	99⅞	100¼
1 No O T & L 6s '47	105¼	105¼	105¼
3 No Pac 6s 2047	113⅞	113⅞	113⅞
1 do 5s C 2047	106	106	106
25 do 5s D 2047	94¼	93⅜	94¼
12 do gen 3s 2047	68⅝	68	68
3 No S Pow 6s '41	106⅛	106	106
6 do 5s '41	103½	103	103
1 Ohio P S 7½s '46	112	112	112
9 Ohio R Ed 6s '48	108⅛	108⅛	108⅛
2 Ore-W RR&N 4s '61.	94	93⅞	93⅞
1 Otis Steel 6s '41	102⅝	102⅝	102⅝
8 Pac G & E 5s '42	102⅝	102½	102½
1 Pac Tel & T 5s '52	106	106	106
23 P-A P&T cv 6s '34	103½	103¼	103½
1 Para Bdy 5½s '51	100⅞	100⅞	100⅞
17 Para F L 6s '47	99⅞	99½	99⅞
10 P Publix 5½s '50 wi	94½	94½	94½
2 Park Lex 6½s '53.	79	78½	78½
1 Penn & D C 6s '41.	82	82	82
9 Pa RR 6½s '36	110	109⅝	109⅝
8 do 5s '64	104⅝	104½	104½
2 do gen 5s '68	110½	110½	110½
3 do 4⅝s '63 asst	101⅝	101⅝	101⅝
11 do con 4½s '60	101½	101½	101½
33 do deb 4½s '70	98¼	98	98¼
3 do 4s '48	97½	97½	97½
5 do 3½s D '44	87⅝	87⅝	87⅝
2 PMar 1st4½sserC'80	100⅝	100⅝	100⅝
6 Philadel Co 5s '67	101	101	101
6 Phila & RC&I 5s '73	82	82	82
12 do cv 6s '49	97½	96½	97½
114 Phil Petrol 5¼s '39	96½	96¼	96½
2 Pit & W V 4½s B'59	95¼	95¼	95¼
9 do 4½s C '60	95⅝	95½	95⅝
3 Port El Pow 6s '47.	99	99	99
1 Port R L & P 5s'42	101	101	101
1 Porto Ric A T 6s '42	86	86	86
34 Postal Tel 5s '53	93½	93¼	93¼
2 Pb Ser E & G 5s'65	105½	105½	105½
13 do 4½s '70	101	100⅝	101
5 Pure Oil 5½s '37	100⅝	100¼	100⅝
5 do 5½s '40	99	99	99
7 R-C R R N J col4s'51	94½	94½	94½
10 Read Coal 4½s '97 B	100⅝	100⅝	100⅝
4 Rem-R 5½s '47 wwar	98⅝	98½	98⅝
1 R I & S rfg 5½s'53	104	104	104
49 Rev C & B 6s srA'48	104¼	103⅝	103⅝
3 Richmond Ter 5s '52	102¼	102¼	102¼
1 R I Ark & L 4½s'34	100¼	100¼	100¼
1 Rochester Gas 7s '46	108	108	108
2 Rutl R R 4½s '41	90½	90½	90½
21 StLIM&S gen 5s'31	101	101	101
3 do 4s R & G div '33	99⅞	99⅞	99⅞
2 St L & S F gen5s'31	101½	101½	101½
9 do pr lien 4s serA'50	92	91	91⅛
37 do 4½s '78	93	92⅝	93
5 St L S W ter 5s '52	100⅞	100⅞	100⅞
1 do con 4s '32	99⅝	99⅝	99⅝
2 StP&KCSL 4½s '41.	98⅛	98⅛	98⅛
2 Schul Inc 6½s B '46	73	73	73
3 Sci C & N Elst4s'89	92⅝	92⅝	92⅝
2 Seab A L con 6s '45	50	50	50
1 Sharon St Hp 5½s'48	96⅛	96⅛	96⅛
10 Shell Pipe L 5s '52.	96⅝	96⅝	96⅝
9 Shell Un Oil 5s '47.	98	98	98
24 do deb 5s '49 w war	99⅝	99⅝	99⅝
4 Silesian Am 7s '41	87⅝	87⅝	87⅝
6 Sinclair Oil 7s '37	104⅝	104⅛	104⅝
4 do 6½s '38	103½	103½	103½
36 do crude 5½s '38	102⅝	102¼	102¼
11 do pipe line 5s '42	101¼	101¼	101¼
10 Skelly Oil 5½s '39	96½	96¼	96½
15 Solvay A I 5sserA'42	98½	98½	98½
5 Sou B T & T 5s '41	104⅝	104⅜	104⅝
36 South Pac 4½s '68.	99½	99¼	99¼
15 do 4½s '69 w war	100¼	100	100¼
19 do rfg 4s '55	96	95⅝	96
26 Sou P 4½s Or Lin'77	100¼	100	100¼
8 South Ry 6½s '56	124	123⅝	124
20 do con 5s '94	111	110⅝	110⅝
29 do gen 4s '56	89⅝	89½	89½
11 Stand O N J 5s '46	104⅝	104	104⅝
20 Sta O N Y db4½s'51	100	99⅝	99⅝
1 Stevens Hotel 6s '45.	80⅛	80⅛	80⅛
10 TC&C cv deb 6s '44	102⅝	102	102
4 Tenn El Pow 6s '47	107¼	106⅝	107¼
1 Tex & F S 5½s '50	106¼	106¼	106¼
43 Texas Corp 5s '44	104⅝	104	104⅛
17 Tex & P gen 5s B'77	102⅝	102½	102½
1 do gen-ref 5s C '79	102¼	102¼	102¼
2 do 5s La div '31	100⅛	100⅛	100⅛
15 Third Av rfg 4s '60.	48½	48½	48½
10 do adj 5s '60	29	28½	29
11 Tr Oil 1st6½s'38wwr	109⅝	109½	109½
6 do 6½s ex war	101	100⅝	101
5 Trumbull St 6s '40	102⅝	102½	102½
15 Un Oil Cal 5s'45 ww	101	101	101
13 Union Pac 4½s '67	101½	101	101½
3 do 1st 4s '47	97½	97	97½
5 do rfg 4s 2008	93⅞	93⅞	93⅞
8 do 4s '68	91½	91¼	91¼
29 Unit Drg Del 5s '53	98⅛	98	98
23 U S Rubber 5s '47	82⅝	82⅝	82⅝
3 Utah Lt & Tr 5s '44	96½	96½	96½
4 Utah P & Lt 5s '44	101	100⅞	100⅞
26 Util P & Lt 5½s '47	90⅝	89½	90⅝
4 do deb 5s '59 w war	84½	83⅝	84½
13 Virginia Ry 5s '62	108	107½	108
10 Wabash 1st 5s '39	103½	103½	103½
5 do 4½s C '78	93⅝	93⅝	93⅝
2 Walworth 6s '45	86⅛	86⅛	86⅛
23 War B P cv db 6s'39	91½	90	91
1 Warn Sug rfg 7s '39	42¼	42¼	42¼
3 West Pa Pw 5½s '53	105¼	105¼	105¼
1 do 5s A '46	105	105	105
10 do 5s G '56	105	105	105
5 West Elec 5s '44	104¼	104⅛	104⅛
42 West Mary 4s '52	86⅛	86¼	86¼
9 do 5½s '77	100⅛	100⅛	100⅛
26 West Pac 5s '46	99	98⅝	99
2 West Union 6½s '36	109⅝	109½	109½
1 do gold 5s '51	104⅝	104⅝	104⅝
33 do 5s '60	105	105	105
31 Wh S 1st ref 4½s'53	92½	92⅝	92½
1 WhSM 6s '36 ex wr	51	51	51
2 do S F 6s '40	54	53	53
5 Wick S cv 7s '35 ctf	17	17	17
23 Wils & Co 1st 6s '41	100⅛	99⅞	100⅛
2 Winch Arm 7½s '41	103	103	103
1 Wis Cent gen 4s '49	74⅞	74⅞	74⅞
13 Ygstwn S & T 5s'78	103½	103	103½

FOREIGN.

No. thous.	High.	Low.	Close.
2 Abit P & Pap 5s '53	86	86	86
6 Akershus S F 5s '63	94⅝	94½	94⅝
2 Alpine M Stl 7s '55	96	96	96
3 Antioquia 7s B '45	78⅛	78	78
1 do 7s 2d ser '57	73	73	73
4 Antwerp S F 5s '58	99	98⅝	98⅝
11 Argent Gov 6s A '57	99⅝	99½	99½
13 do S F 6s '59 June.	99⅝	98⅞	99⅛
29 do S F 6s '60 May	99⅛	99	99
12 do S F 6s '60 Sept.	99⅝	99¼	99⅝
3 do S F 6s '60 Oct.	99⅝	99	99⅝
3 do S F 6s '61 May.	98⅞	98⅝	98⅞
5 do 5½s '62	95½	95¼	95¼
1 do 5s '45	90⅞	90⅞	90⅞
21 Australia 5s '55	88¼	87½	88⅛
6 do 5s '57	87⅝	86⅝	87⅝
47 do 4½s '56	79⅛	79	79⅛
15 Austrian Gov 7s '43	105	105	105
99 do 7s '57 ctf	93⅜	92⅞	93¼
2 Batav Pet 4½s '42.	95⅝	95⅝	95⅝
2 Belgium 8s '41	109⅛	109⅛	109⅛
5 do 7s '55	115⅜	115¼	115⅜
25 do 7s '56	110	110	110
6 do 6½s '49	109⅝	109¼	109½
5 do 6s '55	104	104	104
11 Berlin 6½s '50	97½	97¼	97¼
1 do 6s '58	88⅛	88⅛	88⅛
1 Berlin El Ry 6½s '56	91	91	91
5 Berlin Elec 6½s '51	90⅛	90⅛	90⅛
1 do 6½s '59	89⅛	89⅛	89⅛
4 Bogota 8s '45	96⅝	96½	96½
5 Bolivia Rep 8s '47	88⅝	88	88
10 do 7s '58	71	70	70
8 do 7s '69	70	69½	69⅝
8 Bord City 6s '34	106	105⅝	105⅝
5 Brazil 8s '41	100⅛	100	100
8 do 6½s '26-'57	77½	77	77½
6 do 6½s '27-'57	76⅝	76¼	76⅝
12 Breda E 7s '54 w wr	78	77	78
10 Bremen 7s '35	102⅝	102⅝	102⅝
8 Brisbane 5s '57	83	83	83
1 do 5s '58	81⅛	81⅛	81⅛
3 Buen Air 6s '60 Apr	96	96	96
9 Buen Air Prov 6s '61	84⅝	84⅝	84⅝
1 Bulgaria S F 7½s'68	81⅛	81⅛	81⅛
6 Canada 5s '31	100⅛	100⅛	100⅛
1 do 5s '52	105½	105½	105½
8 do 4½s '36	101	101	101
6 Chile 7s '42	101	100⅛	100⅛
2 do S F 6s '60	91	91	91
5 do S F 6s Jan '61	91	91	91
3 do S F 6s Feb '61	91	91	91
3 do S F 6s Sept '61.	90⅝	90⅝	90⅝
6 do S F 6s March '62	91	90⅝	90⅝
18 do S F 6s May '63 ct	90½	90¼	90½
7 Chile Mtg Bk 6⅝s'61	99	98⅝	99
4 do 6½s '57	97	97	97
9 do 6s '61	89½	88⅝	88⅝
1 do 6s '62	88⅝	88⅝	88⅝
2 Chil C M 7s ser A'60	94⅝	94⅝	94⅝
7 Col Rep 6s Jan '61	76	76	76
21 do 6s Oct '28-'61	75⅝	75¼	75½
6 Col A M B S F 6s'48	65½	65⅝	65⅝
4 Col Mtg Bk 7s '46.	82	82	82
3 do 6½s '47	75	75	75
6 Cologne 6½s '50	92	91¼	92
1 Con A S F 6½s A'58	83½	83½	83½
34 Copenhagen 5s '52	99⅛	98⅝	98⅝
1 Copenhag Tel 5s '54	98	98	98
1 Cordo City 7s'37ct	92	92	92
5 Cuba 5½s '53	100⅝	100⅛	100⅝
3 do 4½s '49	95¼	95¼	95¼
12 do Pub Wks 5½s'45	93½	93½	93½
10 Czechosl Rep 8s'51	110½	110½	110½
1 Danish Mun 8sA'46	110	110	110
4 Denmark 6s '42	106⅛	105⅝	105⅝
10 do 5½s '55	101⅝	101½	101⅝
43 do 4½s '62	94	93⅝	94
8 Deutsche Bk 6s'32ct	100⅝	100⅛	100⅝
10 Dom Rep 5½s '40	93½	93½	93½
10 do 5½s 2d ser '40	95½	95½	95½
2 Duke Pr Pw 6s'66	105⅝	105⅝	105⅝
2 Dutch E Ind 6s'47	102⅛	102⅛	102⅛
2 El Salvador 8s'48	109½	109½	109½
10 Est R R 7s '54	105⅝	105⅜	105⅝
1 Fiat deb 7s'46 no w	91¼	91¼	91¼
2 Finland 6s '45	92⅝	92⅝	92⅝
1 do 5½s '58	86¼	86¼	86¼
1 Fram I D 7½s'42	108⅛	108⅛	108⅛
1 Fr Nat MSS 7s'49	103⅝	103⅝	103⅝
26 French Rep 7½s'41	125	124⅝	124⅝
90 do 7s '49	119⅝	119⅝	119⅝
4 Gelsenkirchen 6s'34.	95½	95½	95½
3 Ger C Ag Bk 7s'50	93¼	93	93¼
1 do 6s '60 July	82⅞	82⅞	82⅞
28 do 6s '60 Oct	83	82½	82⅞
27 do 6s '38	90⅝	90	90⅝
7 Ger Ex Loan 7s '49	106	105⅝	105⅝
45 do int 5½s '65 rcts.	87½	87⅛	87⅝
5 Gd Hope Ir&St 7s'45	94¼	94¼	94¼
2 Graz 8s '54	101⅝	101⅝	101⅝
2 GtCElPwJap 7s'44	100⅝	100⅝	100⅝
4 do 6½s '50	94½	94⅛	94½
7 Haiti Rep 6s '52	95	93½	93½
11 Hamburg State 6s'46	95	94⅛	94½
2 Helsingfors 6½s'60	93	93	93
7 HungLMIn 7½sA'61.	94	93½	94
9 Hung Mun 7½s'45	93	92⅝	92⅝
5 Ilseder Steel 6s'48	87½	86	87½
1 Ital Cr con7sA'37	96¼	96¼	96¼
1 do 7s series B '47	95⅝	95⅝	95⅝
26 Ital Pub Util 7s'52.	95⅝	95¼	95¼
10 Italy 7s '51	98⅞	98⅝	98⅞
5 Jap Gov 6½s'54	105⅛	104⅞	104⅞
41 do 5½s '65	92½	92¼	92¼
13 Jugosl Mtg B 7s'57.	85	84⅞	85
2 Karstadt Rud 6s'43.	73¼	73¼	73¼
26 Kreu & Tol 5s '59ww	97	96⅝	97
1 Leipzig 7s '47	99	99	99
2 Lombd El 7s'52 x w	94	94	94
8 Low Aust Pr 7½s'50	97	97	97
7 Lyons City 6s '34	106	106	106
8 Marseilles 6s'34	106	105⅝	105⅝
2 Mexico 5s'45 asst	19⅛	19⅛	19⅛
5 do irreg 4½s'43 asst	14	14	14
6 do 4s '04-'54	13½	13	13
15 do 4s '10 small	15	14⅝	14⅝
2 Milan 6½s '52	90¼	90¼	90¼
1 Netherlands 6s '72	107½	107½	107½
13 N So Wales 5s'57	84	83½	84
10 do 5s '58	83½	83½	83½
6 Nord Lloyd 6s '47	91½	91½	91½
11 Norway Kgm 6s'43	104½	104½	104½
11 do 6s '44	104⅝	104⅝	104⅝
10 do 5½s '65	102	102	102
6 do 5s '63	100	100	100⅛
7 Norway Mu Bk 5s'67	99	98⅝	99
3 do 5s '70 ct	99⅝	99⅝	99⅝
5 Norwgn Hy E 5½s'57	94	94	94
2 Orien Dev Ltd 6s'53	97⅝	97⅝	97⅝
9 do deb 5½s '58	90⅝	90⅝	90⅝
2 Oslo 6s '55	102½	102½	102½
48 Oslo G & El 5s'63	95½	95¼	95½
1 Panama Rep 5s'63	94¼	94¼	94¼
1 Paris Ly & M 7s'58	105⅝	105⅝	105⅝
7 do 6s '58	104	103⅝	103⅝
1 Pernambuco 7s'47	77	77	77
2 Peru 7s '59	92½	92	92½
5 do 6s '60	71⅝	71⅝	71⅝
2 do s f 6s 2d ser '61.	71¼	71¼	71¼
15 Poland 8s '50	94½	94	94½
33 do 7s '47	84⅛	83⅝	84⅛
4 do 6s '40	75½	75½	75½
5 Queensld St 7s'41	104	103½	103½
10 do 6s '47	100⅛	100⅛	100⅛
16 RhinelUn 7s'46 no w	96⅝	96	96
3 RhWestpElP 6s'53ww	90	90	90
6 do 6s '55 w war	90½	90	90½
12 Rio Gr Do S 8s'46	90½	90⅛	90½
1 Rio de J 8s '46	96	96	96
3 do 6½s '53	69⅝	69⅝	69⅝
24 Rome 6½s '52	91⅛	91⅛	91⅛
51 Royal Dutch 4s'45	91⅛	91⅛	91⅛
1 Sao Paulo Cty 8s'52	99⅞	99⅞	99⅞
1 Sao Paulo St 8s'36	96	96	96
5 do 8s '50	93¼	93¼	93¼
3 do 7s '40 rcts	90¼	90	90¼
10 do 6s '68	68⅛	68⅛	68⅛
1 SaxPubWks 7s'45	97½	97½	97½
1 do gen&rfg 6½s'51	91⅞	91⅞	91⅞
21 SaxStMin s f 7s'45	99	98	99
2 do s f 6½s '46	92½	92½	92½
6 Serba Crts & Sl 8s'62	96⅝	96½	96⅝
10 do 7s ser B '62	86⅛	86	86
5 Siem & Halske 7s'35	101¼	101¼	101¼
5 do 6½s '51	100⅛	100⅛	100⅛
2 Silesia Elec 6½s'46	89	89	89
4 Styria 7s '46	91½	91½	91½
6 Swiss Confed 8s'40	107⅝	107⅝	107⅝
3 Swiss Gov 5½s '46	104⅝	104⅝	104⅝
1 Toho El Pw 7s '55	100⅛	100⅛	100⅛
1 do 6s '32	100	100	100
3 Tokio City 5s '52	78⅝	78⅝	78⅝
9 do 5½s '61	91½	91½	91½
10 Tokio Elec Lt 6s'53.	89⅝	89⅝	89⅝
10 Trondhjem 5½s'57	78	78	78
1 Tyrol Hy El 7½s'55	100	100	100
2 do 7s '52	91⅝	91⅝	91⅝
7 Un Kg GB&I 5½s'37	105½	105¼	105½
1 Un Stl Wk 6½s A'51	88½	88½	88½
3 Unterelbe P&P 6s'53	86½	86	86½
1 Up Aus Pr 7s'45	98	98	98
1 do 6½s '57	90	90	90
1 Uruguay 6s '60	96⅝	96⅝	96⅝
5 Venetian M Bk 7s '52	95½	95¼	95¼
5 Vienna s f 6s'52	86	86	86
5 Warsaw 7s '58	74⅝	74	74
2 WestphUnElP 6s'53.	82⅝	82¼	82¼
8 Yokohama 6s '61	97½	97¼	97½

New Electric Weld Pipe Mill on 300 Ton Daily Basis

New York, Aug. 14.—(AP)—The Republic Steel corporation's recently completed electric weld pipe mill at Youngstown, O., has been placed on a schedule calling for an output of 300 tons daily for the Phillips Petroleum company. It is expected that the third electric weld pipe mill will be placed in operation within three weeks.

INDUSTRIAL CHEMICALS WEAKER.

Continued keen competition last week between foreign and domestic tartaric acid resulted in a decline of ½c per lb, according to the Oil, Paint, and Drug Reporter. Argols, the domestic raw material for tartaric acid production, could be had at a concession of 1c per lb. The list of industrial chemicals met a spotty demand with irregular fluctuations in various specialties.

MEXICO CITY AGENT.

The appointment of Alfonso Molinar, member of a prominent family of northern Mexico, as general Mexican agent for the Pennsylvania railroad is announced by J. E. Weller, assistant vice president in charge of traffic at Chicago, to be effective Aug. 15. Headquarters of the Pennsylvania's Mexican agency will be in Mexico City.

Corporation Securities Co. of Chicago

Dividend Notice on Common Stock Including Stock Represented by Allotment Certificates

Stock Dividend No. 2 of 1½% or 3/200 of one share of Common Stock on each share of Common Stock of said Corporation issued and outstanding on August 21, 1930, including that represented by Allotment Certificates, has been declared payable as of September 20, 1930, to Allotment Certificate and Common Stock holders appearing of record at the close of business August 21, 1930.

JOHN F. O'KEEFE, *Secretary*

INTERCONTINENTS POWER COMPANY

Pursuant to the resolution of the Board of Directors of this Company, a quarterly dividend of one dollar seventy-five cents per share on the seven per cent Preferred Stock of this Company has been declared, payable September 1, 1930 to stockholders of record at the close of business August 15, 1930.

W. W. FREEMAN, President.

GRAINS·IN·ALL MARKETS

	Open.	High.	Low.	Close Aug14, 1930.	Aug13, 1930.	Aug15, 1929.
September Wheat.						
Chi ..	89¾	90⅝	87⅞	89⅝	88⅝	1.35
K. C..	83⅛	84¼	81⅝	83⅛	82⅝	1.31¼
Mpls .	88	88⅝	86½	88¼	87⅞	1.37¼
*Dul .	81¼	82½	80¼	82⅛	81¼	1.22⅞
B A. .	96⅝	96⅝	96⅝	96⅝	96½	......
October Wheat.						
Wpg .	93⅝	95	92½	94⅛	93⅝	1.56⅞
†Lvp	1.06⅝	1.07⅛	1.06⅝	1.06⅝	1.08⅛	1.43⅛
December Wheat.						
Chi ..	95⅛	96⅛	93¼	95⅛	94¼	1.43⅝
K. C..	88⅛	89⅛	86½	88⅝	87⅛	1.37
Mpls .	92½	93⅛	90⅞	92⅝	91⅛	1.42⅛
*Dul .	85⅞	86⅛	84¼	86⅛	85⅛	1.27⅞
Wpg .	95⅛	96½	93⅛	95½	95	1.54
Lvp .	1.08	1.08⅛	1.07⅛	1.07⅞	1.09⅝	1.47⅛
March Wheat.						
Chi ..	99⅝	1.00⅝	97⅞	99⅞	98⅞	1.48⅞
Lvp .	1.09⅛	1.09⅛	1.08⅛	1.08⅛	1.10⅛	1.51½
May Wheat.						
Chi ..	1.02⅞	1.03⅛	1.00⅞	1.02⅞	1.01⅞	1.52¼
K. C.	......	......	......	......	......	1.44⅞
Wpg .	1.02⅛	1.03	1.00⅛	1.02	1.01⅝	1.59
September Corn.						
Chi ..	96¼	97⅛	94⅝	96⅛	96⅝	1.01⅝
K. C..	92⅝	92⅝	90⅝	92¼	92⅝	1.01⅝
Bu.As.	59⅝	59⅝	58⅝	58⅝	59⅝	......
December Corn.						
Chi ..	92¼	92½	90¼	91⅝	91⅞	96⅞
K. C..	88⅛	88⅛	86⅛	87⅝	87⅝	93⅝
March Corn.						
Chi ..	94	94⅝	91½	93⅝	94	1.00⅛
May Corn.						
Chi ..	95⅝	96½	93⅝	95⅝	96	1.03⅛
September Oats.						
Chi ..	39¼	39½	38⅝	39¼	38⅝	47⅞
Mpls .	35⅛	36	35⅛	35⅝	35⅝	45
October Oats.						
Wpg .	41	41⅛	40⅛	41⅝	40⅝	70
December Oats.						
Chi ..	42⅝	43⅛	42	42⅞	42⅞	51⅞
Mpls .	39	39	38⅛	38⅝	38⅞	48⅝
Wpg .	40⅛	41⅛	39⅝	41	40⅛	68
March Oats.						
Chi ..	44⅝	45⅝	44⅝	45⅛	44⅝	54⅛
May Oats.						
Chi ..	46⅝	47⅛	46⅝	47	46⅝	55½
Wpg .	43⅝	44⅝	43	44½	43⅝	70⅝
September Rye.						
Chi ..	58⅛	59⅝	57⅞	59	58⅛	1.06⅛
Mpls .	57⅛	58⅝	56⅝	57⅝	57½	1.02
Dul ..	56½	58⅝	56⅝	57½	56	1.01¼
October Rye.						
Wpg .	55½	56⅝	54⅝	55⅝	55⅝	1.15½
December Rye.						
Chi ..	63⅝	65⅝	63⅝	64⅝	64¼	1.14⅛
Mpls .	61⅝	62⅝	60¼	61⅞	61⅛	1.07¼
Dul .	61½	61½	60¼	61¼	60	1.07⅛
Wpg .	58⅝	59	57½	58⅛	58	1.16⅛
March Rye.						
Chi ..	68⅝	70	68¼	69	68⅝	......
September Barley.						
Mpls .	53	53⅛	51⅝	52⅝	52¼	64½
Wpg .	39⅛	39⅛	37⅝	39⅛	38⅛	82⅝
September Flaxseed.						
Mpls .	2.08	2.08	2.05	2.07⅛	2.06½	2.72
Dul .	2.11½	2.11½	2.09	2.10¼	2.10½	2.76½

*Durum. †Exchange. $4.85⅛.

BUTTER AND EGGS

Butter futures continued the steady advance of the last few days, in a short trading session on the Chicago Mercantile exchange. November advanced to 41⅛c during the day, closing at 41⅛, up ⅛c from Wednesday's close.

Trading ended at 10:30 a. m. because of the annual field day of the exchange, and the butter trading was active throughout the one hour session. The storage markets showed a fair movement out of storage while the centralized report on the make noted a decrease of 17 per cent from a year ago and 3.5 per cent from a week ago. Weather reports also were slightly encouraging. Sales—Butter, 161 cars; eggs, 13 cars. Receipts: Butter, 4,906 tubs; eggs, 6,706 cases. Prices follow:

BUTTER.

Storage stds.—	Open.	High.	Low.	Close.	Prev. close.
November	41⅝	41⅛	41⅝	41⅝	41½
EGGS.					
Refrig. stds.—					
November	28⅝	28⅝	28¼	28⅝	28¼

BUTTER AND EGG PRIVILEGES.

BUTTER.

	Selling— High.	Low.	Close.	Buying— High.	Low.	Close.
November	....	....	.....	42¼	42¼	42¼

BIDS AND OFFERS

Range of prices on bids and offers, good all day Friday, follow:

WHEAT.

	Bids— High.	Low.	Close.	Offers— High.	Low.	Close.
Sept	87⅞	86½	87⅛	92	91¼	91⅞
Dec	93⅝	92⅛	92⅞	97⅛	97⅛	97⅝
Mar	97⅝	97¼	97⅛	1.02⅛	102.⅛	1.02⅛
May	1.00⅝	1.00	1.00⅛	1.05	1.04⅝	1.04⅞
CORN.						
Sept	93⅝	93¼	93⅝	99	98½	98⅝
Dec	89⅛	88⅝	89	94	93⅝	94
Mar	91⅛	91⅛	91⅝	96¼	95⅝	95⅝
May	93⅝	93⅝	93⅝	98⅛	97⅝	97⅞
OATS.						
Sept	....	....	....	40¼	40¼	40¼
Dec	42½	42	42¼	43⅝	43½	43⅝
Mar	44¼	44¼	44¼	46	46	46
RYE.						
Sept	57⅛	57¼	57⅛	61⅞	61¼	61⅞
Dec	63⅝	63⅛	63⅛	66⅝	66⅛	66½

GOOD ALL NEXT WEEK.

—Bids—	Wheat.	Corn.	Oats.	Rye.
Sept	81⅛	87½	36	52
Dec	86½	83	39	56½
—Offers—	**Wheat.**	**Corn.**	**Oats.**	**Rye.**
Sept	1.00¼	1.08	44	69
Dec	1.06	1.04¼	49	75

CENTRAL WEST PUBLIC SERVICE.

Central West Public Service company reports an increase in net earnings of 7.65 per cent for June, as compared with June, 1929. Net earnings before deduction for interest, depreciation and federal income tax were $91,721 for June, against $85,202 for June, 1929.

OPEN GRAIN TRADES

Open interest in grain futures on the Chicago Board of Trade including 8,337,000 bu May wheat and 2,259,000 bu May corn follow, last three ciphers omitted:

WHEAT.

	September.	December.	March.	Total.
Wednesday	43,647	85,992	6,368	144,344
Tuesday	44,788	84,378	6,400	142,550
Week ago	54,386	74,935	5,211	138,051

CORN.

	September.	December.	March.	Total.
Wednesday	11,833	25,924	5,099	45,115
Tuesday	12,211	27,158	5,213	46,770
Week ago	14,366	23,662	4,470	42,844

Open interest in oats Wednesday: September, 7,243,000 bu; December, 24,155,000 bu; March, 2,613,000 bu; May, 2,020,000 bu. Rye: September, 7,403,000 bu; December, 10,115,000 bu; March, 1,256,000 bu; May, 10,000 bu.

Purchases of grain futures on the Chicago Board of Trade follow, last three ciphers omitted:

	Wed.	Wk. ago.	Last yr.
Wheat	65,296	118,335	73,606
Corn	23,581	45,343	21,081
Oats	6,132	11,850	4,500
Rye	2,591	4,603	1,521
Total	97,600	180,131	100,708

Says Corporate Bonds' Aug. Interest Is $125,414,275

New York, Aug. 14.—(AP)—Interest payments on corporate bonds during August will total $125,414,275, Standard Statistics company reports. In addition several bonds to an aggregate of $9,217,500 will be paid off and this sum to be realized by owners of other bonds called during the month will be $18,069,000.

METALS.

NEW YORK, Aug. 14.—(AP)—STEEL—Unchanged. COPPER—Easier; spot and futures, 10⅝c. IRON—Quiet, unchanged. TIN—Quiet; spot and nearby, $29.87; futures, $30.12. LEAD—Steady; East St. Louis, 5.35c. ZINC—Quiet; East St. Louis, spot and futures, 4.30@4.35c. ANTIMONY—7.87c.

LONDON, Aug. 14.—(AP)—COPPER—Standard, spot, £47 7s 6d; futures, £47 5s; electrolytic, spot, £51; futures, £52. TIN—Spot, £134 10d; futures, £136 5s. LEAD—Spot, £18 7s 6d; futures, £18 5s. ZINC—Spot, £15 15s; futures, £16 5s.

RUBBER.

NEW YORK, Aug. 14.—(AP)—RUBBER—Futures closed firm. September, 9.90c; December, 10.40c; March, 10.70c. New contracts: September, 10.03c; December, 10.42c; March, 10.85c. Spot smoked ribbed, 9⅞c.

WORLD'S GRAIN MARKET NEWS

Wheat specialists are more mixed in their opinion as to the future course of prices than at any time of late. Foreign news is coming more bullish, there had been a six day decline, news from Winnipeg is more encouraging as to the future, and all sharp breaks run into liberal export sales. Millers are picking up considerable wheat. It is said that export sales of late have been larger than expected and the market is regarded as having a better tone by a number of close observers.

A few traders who have studied the corn situation from a crop and consumptive basis express themselves as bullish, and they are said to be accumulating grain on all sharp declines. One thing about corn, however, aside from a belief that the crop has been hurt more than is generally regarded by a majority of traders, is that corn is too high relative to wheat. A statement credited to Mr. Stone of the farm board, given out late yesterday, said that there was likely to be a famine of feed grains before the end of the present crop year.

"Fundamental developments in wheat continue to favor better prices," says G. E. Saunders of J. S. Bache & Co. "Prospective reduction of French wheat duties are significantly important, and it is a reasonable assumption that other countries will quickly follow the lead."

BUSINESS SESSIONS TODAY

CONVENTIONS.

E. I. Du Pont Nemours & Co.............Edgewater Beach
Ruth D. Maurer Corp..........Hotel Sherman

LUNCHEONS.

Executive Club of Chicago...Hotel Sherman
Foreign Commerce Committee..Palmer house
Optimist Club of Chicago .....Hotel Sherman
Technology Club of Chicago..Brevoort hotel

[Compiled by the convention bureau of the Chicago Association of Commerce, to which please send any additions or corrections.]

This advertisement appears as a matter of record only

UTILITIES POWER & LIGHT SYSTEM — ADDITIONAL ISSUE

$8,000,000
Indianapolis Power & Light Company
First Mortgage Gold Bonds, Series A, 5%

Dated January 1, 1927 — Due January 1, 1957

Principal and interest payable at The Chase National Bank of the City of New York; interest also payable at the Continental Illinois Bank & Trust Company of Chicago. Interest payable semi-annually, January 1 and July 1. Coupon bonds in interchangeable denominations of $1,000 (registerable as to principal), $500 and $100. Fully registered bonds in denominations of $1,000, $5,000, $10,000, and $25,000 or a multiple thereof. Coupon bonds of $1,000 denomination and registered bonds are interchangeable. Redeemable as a whole at any time, or in part on any interest date, on at least sixty days' published notice, at 105 prior to January 1, 1933; at 104 on said date and thereafter prior to January 1, 1939; at 103 on said date and thereafter prior to January 1, 1945; at 102 on said date and thereafter prior to January 1, 1951; and at 101 on said date and thereafter prior to maturity; plus accrued interest in each case.

THE CHASE NATIONAL BANK OF THE CITY OF NEW YORK, *Corporate Trustee*

Interest payable without deduction for Federal income tax not exceeding 2%. New Hampshire 3% income tax on interest, Pennsylvania and Connecticut 4 mills, Maryland 4½ mills, California and Kentucky 5 mills personal property taxes, Massachusetts 6% income tax on interest, and any similar taxes hereafter imposed by Maine not exceeding 5 mills personal property tax and/or 6% income tax on interest, refundable upon application within ninety days after payment.

ISSUE AUTHORIZED BY PUBLIC SERVICE COMMISSION OF INDIANA

The following information has been summarized by Mr. Norman A. Perry, President of Indianapolis Power & Light Company, from his letter dated August 14, 1930, copies of which may be obtained upon request, and is subject to the more complete information contained therein:

Business and Property: Indianapolis Power & Light Company, an Indiana corporation, supplies without competition all the electric power and light service in the City of Indianapolis and surrounding territory, except that supplied to the Indianapolis electric railway systems. The territory served by the Company covers more than 390 square miles.

The Company owns a modern and efficient electrical plant (including three principal steam power generating stations) and has under construction on the White River near Indianapolis, the first 70,000 kw. section of a super-power plant of 140,000 kw. ultimate capacity. The Company also purchases a large block of current for resale pending completion of its new power plant. Over 91% of the gross revenue of the Company is derived from the sale of electricity, of which more than 56% is derived from power contracts. The output of electric energy for the twelve months ended June 30, 1930 was 388,389,000 kwh.

Capitalization: Upon completion of the present financing, the capitalization of the Company will be as follows:

	Authorized	Outstanding
First Mortgage Gold Bonds, Series A, 5% (including this issue)	(a)	$38,000,000
Cumulative Preferred Stock ($100 par)	$15,000,000	
6½% Series		12,000,000
6% Series		2,500,000*
Common Stock (no par)	750,000 Shs.	750,000 Shs.

(a) Issuance of additional bonds restricted by provisions of mortgage indenture.
*To be presently issued.

Purpose of Issue: The proceeds from the sale of these Bonds will provide funds to reimburse the Company for capital heretofore expended, to pay for the cost of the power plant now under construction, and for other corporate purposes.

Security: The First Mortgage Gold Bonds are secured, in the opinion of counsel, by a direct first mortgage on all of the fixed properties owned by the Company, including the new power plant now under construction.

Earnings: The earnings of Indianapolis Power & Light Company, as certified by Messrs. F. W. Lafrentz & Co., Certified Public Accountants, for the past three calendar years ended December 31, 1927, 1928 and 1929, and as per books of the Company for the twelve months ended June 30, 1930, were as follows:

Twelve months ended:	Dec. 31 1927	Dec. 31 1928	Dec. 31 1929	June 30 1930
Gross revenue	$8,787,703	$9,467,332	$10,594,390	$10,712,233
*Operating expenses, maintenance and taxes (other than Federal income)	4,529,833	4,848,872	5,355,671	5,517,535
Net earnings (before interest, Federal income taxes and depreciation reserves)	$4,257,870	$4,618,460	$ 5,238,719	$ 5,194,698
Annual interest requirements on $38,000,000 First Mortgage Gold Bonds, Series A, 5% (including this issue)				$ 1,900,000

*Operating expenses, maintenance and taxes (other than Federal income) includes 8% of gross operating revenue for maintenance in accordance with the requirements of the Mortgage.

Net earnings available for interest for the twelve months ended June 30, 1930, as shown above, were equivalent to approximately 2¾ times the annual interest requirements of the First Mortgage Gold Bonds, Series A, 5%, to be outstanding upon completion of this financing. Net earnings for each of the twelve months' periods ended December 31 shown above were equivalent to substantially over twice such interest requirements. The above earnings do not reflect any benefits which are expected to accrue from the new White River power plant now under construction.

THE COMPANY HAS AGREED TO MAKE APPLICATION TO LIST THE FIRST MORTGAGE GOLD BONDS ON THE NEW YORK STOCK EXCHANGE

Price 100 and accrued interest, to yield 5%

The above Bonds are offered for delivery when, as and if issued and received by us, subject to approval of all legal matters by our counsel, Messrs. Rushmore, Bisbee & Stern, New York City, and by counsel for the Company, Messrs. Matthews & Koegel, Chicago. It is expected that Bonds in temporary or definitive form, or Interim Receipts, will be available for delivery on or about August 26, 1930.

Chase Securities Corporation — Bancamerica-Blair Corporation
Central-Illinois Company — Blyth & Co., Inc. — H. M. Byllesby and Company
Incorporated
Pynchon & Co. — West & Co. — Halsey, Stuart & Co.
Incorporated
A. B. Leach & Co., Inc. — W. S. Hammons & Co. — Fletcher American Company
Indianapolis
Continental Illinois Company — The National Republic Company

The information contained in the above mentioned summary has been accepted by us as reliable, but does not constitute any representation on our part.

This offering is made only by those of the above who are duly licensed dealers in securities in Illinois.

August 15, 1930.

Want Ad INDEX

Want Ads accepted at the following offices for any Daily issue until 5 P. M. of the previous day, for all editions of the Sunday Tribune until 9 P. M. Friday, and for Sunday Home and Final editions until 2 P. M. Saturday.

1 South Dearborn St. 1101 East 63d St.
Tribune Square 4152 West Madison St.
Or Superior 0100—Adtaker

Page.
Airplanes 25
Auction Sales 29
Automobiles—
Passenger Cars 29
Trucks 29
Wanted 29
Accessories and Repairing 29
Loans 29
Tires 29
Credits 29
Barter and Exchange 29
Bicycles and Motorcycles 29
Billiards and Bowling 29
Board and Lodging 26
Board and Room Wanted 26
Boats, Yachts, etc. 29
Building Material 28
Business Opportunities 28
Business Opportunities Wanted 28
Business Service 28
Business Personals 25
Business Directory 29
Cast-off Clothing 28
Cemeteries 29
Clothing, Furs, etc. 28
Club and Association Memberships 25
Collections 25
Dancing Schools 25
Death Notices 28
Dogs, Cats, Birds, Poultry, etc. 28
Dressmaking and Millinery Schools 25
Electric Signs 25
Financial 28
Garages 29
Help Wanted—Male 25
Help Wanted—Female 25
Horses, Harness and Wagons 25
Hotels 26
Home Furnishings Wanted 26
Instruction 25
Jewelry, Watches, etc. 28
Legal Notices 26
Loans—Personal Property and Salary 28
Lost and Found 25
Machinery and Tools 25
Mortgages for Sale 28
Moving and Storage 25
Motorcycles and Bicycles 29
Monuments 29
Musical and Dramatic 25
Musical Instruments 26
Office Devices 25
Office Furniture, Files, Safes 28
Patents, Patent Attorneys 26
Personal 25
Pianos. See Musical Instruments 26
Plumbing, Heating, Fixtures 25
Radios and Supplies 25
Real Estate—
Apartment Buildings 28
Co-operative Apartments 28
Business Property 28
Houses 28
Vacant 28
Manufacturing Property 28
Austin 28
Suburban 28
Other Cities 28
Resorts 28
Farm Lands 28
Wanted 28
For Exchange 28
Loans 28
Room and Board Wanted 26
Sewing Machines 26
Situations Wanted 25
Sporting Goods 29
Stocks and Bonds 28
Store Fixtures 28
To Rent—
Rooms 26
Houses 26
Resorts 26
Apartments 26, 27
Apartments and Rooms to Share 26
Stores 28
Offices and Shops 28
Manufacturing Property 28
Floors and Lofts 28
Buildings 28
Tents, Awnings, etc. 25
Trade Schools 25, 26
Typewriters and Supplies 28
Undertakers 20

LOST AND FOUND.

BARPIN—LOST—GREEN GOLD, FILIGREE work, green stone and 4 pearls; Thursday noon in cab or vic. Congress-Wabash or Ontario-St. Clair; keepsake; very lib. reward and no questions asked. Ph. Superior 3580. Miss Wainscott.

BOOK—LOST—LOOSE LEAF, 3X6 LEATHER cover, with factory name from I to Z; reward for return. H. L. Boardman, 3019 Logan-blvd. Spaulding 3573. Eves.

BOX OF DRESSES—LOST—ON WILSON-AV L exp., 8 p. m. Edgewater 4540.

BROOCH—LOST—DIAMOND AND PLATINUM, attached to lady's hat, Aug. 12, betw. 2612 Commonwealth-av. and 230 E. Delaware. Lib. rew. Call Wabash 8488.

BROOCH—LOST—DIAMOND AND PLATINUM, July 13; reward. Regent 0312. 2652 E. 73d-st.

COAT—LOST—DARK BLUE WITH CAPE. North Shore train, Aug. 2. Reward. Sheldrake 2765.

DOG—LOST—STRAYED OR STOLEN FROM kennels of Dr. Harz of Tesaville, Ill., Blue Chow, male, answers to name of Pal; small body; child's pet; liberal reward for information leading to recovery or return of dog. Hugo Meyer, 3254 S. Michigan-av. Michigan 2600.

DOG—LOST—BLACK COCKER SPANIEL, white spot on chest, name on collar "Cookie." Lib rew. Notify J. Phillip, Lake Forest 584, or J. G. Willis at Frank. 0250.

KEYS—LOST—IN BLACK CASE; BETWEEN 82d and 93d on Racine Thursday morning. Reward. Pullman 7198.

NOTE BOOK—LOST—WITH MEDICAL X-ray notes. Reward. Franklin 2772.

OVERNIGHT BAG—LOST—BLACK, ON A No. 51 bus Mon. eve. Rew. Ardm. 0630.

RING—LOST—MAN'S DIAMOND CLUSTER, keepsake. Liberal reward. Pullman 6701.

TICKETS—LOST—TWO FULL FARES AND one-half fare from Chicago to Los Angeles. Call Mrs. Richards, Lorraine hotel. Wabash 4664. Reward.

$1,000 REWARD.

Ring—Lost—Oval diamond, fancy platinum mount; finder or person with infor. lead. to return call Albany 7467. No questions asked.

PERSONAL.

JOHN MITCHELL JR.

Compensation for information regarding present whereabouts of John Mitchell Jr., age 33, white, formerly pump and packing salesman, formerly 709 Union-st., Fort Wayne, Ind., formerly 406 N. Center-st., Joliet, Ill., or information leading to recovery of 1929 Chevrolet Coupe, motor No. 3347978, serial No. 21AC104295, Indiana 1930 license 482-115. All replies confidential. Wire, write, or phone H. M. Johnson, Room 700 Century Building, Milwaukee, Wis.

ARTHUR GEORGE JOHNSON, FORMERLY of River Forest, has inheritance awaiting him. Write MAURICE P. CAHILL, Attorney, Cedar Rapids, Ia.

MAN WISHES TO JOIN MAN OR MARried cple. to New York Sunday or Monday. Will share exp; exch. refs. Harvey2300.

DRIVING TO DENVER—WILL TAKE AS driver man or married couple; share exp.; refs. exch. Address M 302, Tribune.

I WILL NOT BE RESPONSIBLE FOR ANY debts contracted by any one but myself. GEORGE HAGEL.

ANY ONE KNOWING WHEREABOUTS OF John H. Graham, late of Johnstown, Pa. Call State 2314.

DRIVING TO CALIF.. TAKE YOUNG Catholic man; pay expenses; refs. exch. Address S C 106, Tribune.

J. P. J.—COMMUNICATE WITH US. ALL forgiven. ANNIE AND B. S. J.

BUSINESS PERSONALS.

GRAY HAIRED LADIES.

We need subjects to demonstrate our superb hair dye, Nesteen, done by expert oper. without charge to you. Call Sta. 7077.

MISSING HEIRS TRACED AND UNCLAIMED legacies recovered in all parts the world; bonded representatives in all county seats of United States. Commercial Service Bureau Inc. 105 W. Monroe-st. State 3866.

CASH FOR OLD GOLD, SILV., PLATINUM, jewelry, dental crowns. U. S. Smelting Wks., 20 S. State, 4th floor, corner Monroe.

LOW RATES TO CALIFORNIA, N. Y.; YOU shr. car exp. M. A. I. Club, 3254 S. Mich.

CLUB AND ASS'N MEMBERSHIPS.

BILTMORE C. C. MEM.: LEAVING CITY; sacrifice. Address P 178, Tribune.

RADIOS AND SUPPLIES.

CABLE PIANO CO.,
301 S. WABASH.

Sparton radio, Model No. 931, with 9 tubes, reduced to only $95.

CABLE PIANO CO.,
301 S. WABASH.

CABLE PIANO CO.,
301 S. WABASH.

Radiola No. 33 with 7 tubes reduced to only $55.

CABLE PIANO CO.,
301 S. WABASH.

CABLE PIANO CO.,
301 S. WABASH.

Victor Model No. 32 reduced to $85.00.

CABLE PIANO CO.,
301 S. WABASH.

LYON & HEALY

BARGAIN BASEMENT.

A beautiful Sparton 12 tube radio, model 111, reduced $200; formerly $395; now $95; complete; terms. 243 S. Wabash-av.

TAKES A STEINITE 9 TUBE CHASSIS with Jensen dynamic speaker and tubes, complete. Worth $150. Haymarket 1859.

Service Repairs, Etc.

RADIO SERVICE, ALL MAKES, $1. IN your home. All work guaranteed. Armitage 6674. Kenstone 3030.

SITUATIONS WANTED—MALE.

Bookkeepers and Clerks.

BANK MAN—AGE 33, WITH 15 YRS.' EXP., all depts. Address M 543, Tribune.

BOOKKPG.—ALL OF YOURS DONE ON part time basis by public account, with C. P. A. connec. at considerable saving. Canal 2600.

BOOKKEEPER—AGE 34; EXTENSIVE EXP. Reas. salary. Address P 553, Tribune.

GOOD OFFICE MAN.

Exp. secy., steno., bkkpr.; handle routine and details; age 36. Address P 518, Tribune.

CORRESPONDENCE, ADJUSTMENTS, COLlections, gen. off. work; 10 yrs.' dept. store and mail order exp.; age 29; univ. train.; mod. sal. Address M 572, Tribune.

PRIV. SECY., EXP. BOOKKEEPER-STENO., sales, coll., corr., copy writer; age 35; reas. salary. Address P 526, Tribune.

Accountants and Auditors.

ACCOUNTANT—25 YRS., 7 YRS.' EXPER. incl. pub. acctg., costs and inc. tax, desires perm. or temp. pos. with pub. or priv. concern. Address S L 528, Tribune.

ACCOUNTANT—INSTALL SYSTEMS. Small sets kept. Audits. Austin 6116.

ACCOUNTING—BKKPR., AUDITING; SMALL sets kept. Phone Lombard 546R.

ACCT.—EXPERT: SMALL SETS KEPT; $15 mo. up; systems inst. Audits. Drexel 9241.

BOOKS AUDITED AND KEPT—C. P. A.; rates reasonable. Franklin 0916.

Executives and Managers.

Seasoned Sales Mgr.

at present with large nationally known organization is available; acquainted with jobbers of sporting goods, hardware and kindred lines in south and southwest states. Address M 456, Tribune.

Adv. Sales Promotion Mgr.

with 7 yrs. exp. in copy, layout and house organ work desires position with adv. agcy. or progressive concern. Address L B 7, Tribune.

MAN—WITH MANY YEARS' EXP. WITH large State-st. store in buying; exp. also in selling; Chicago and mid-west territory. Address M 433, Tribune.

MANAGER—WOULD REPRESENT CHICAgo firm here; bank, bus. ref. C. L. Robinson, 225 Sterling-st., Brooklyn, N. Y.

Salesmen, Solicitors, Etc.

YOUNG N. Y. BUSINESS MAN WISHES connect. Chgo. co. as N. Y. agent. James Eckstein, New Lawrence Hotel, Chicago.

Professions and Trades.

ADVERTISING—A-1 MAIL ORDER MAN to plan layouts and write copy for publications and direct mail. Spare time only. Address K 328, Tribune.

ARTIST—23, LETTERING, LAYOUT, LINE, wash drawings; competent; knowledge advertising principles; samples; available immediately. Address J 330, Tribune.

CHEMIST—EXP. IN STEEL AND COKE oven labs.; A1 ref. Address P 578, Tribune.

MECHANICAL DRAFTSMAN—TECHNICAL college education; several yrs.' experience; $55 week. Address P 477, Tribune.

PAINTER-DECO.—INSIDE AND OUT., VERY reas. Call Mr. Barker. H. P. 2273.

PROD. ENG., FACT. SUPT.

Grad. M. E. and E. E., 15 yrs.' exp. in factory production, capable of developing hand labor saving dev., reducing mfg. cost, increasing output, wants permanent position as factory supt. or assistant. Address P 410, Tribune.

TELETYPE MAINTAINER—TELEGRAPH opr. wants wk. Address M 460, Tribune.

Clubs, Hotels, and Restaurants.

COOK—REL., EXP. FILIPINO, FOR FAM., hosp. lunchroom; city refs. West 5578.

HOTEL NIGHT CLERK—EXPERIENCED; student working way through college. Phone Kenwood 7900. Apt. 301.

RESTAURANT MGR.—FULLY QUAL. TAKE full chge. Address Y 359, Tribune.

WAITER—GERMAN; PLAYS PIANO AND sings [German] wants position. CALL LAKE VIEW 0282.

Farm and Garden Help.

GREENHOUSE MAN — EXP. IN ALL phases; 6 yrs. last place. Ph. Virg. 0092.

House Servants.

COUPLE—LIGHT COL.; CHAUFFEUR, BUTler, cook, hswk.; exp.; New York and city ref. Went. 6128.

PLAIN COOK AND HOUSEBOY—FILIPINO. Highest refs. Ph. Mohawk 0766.

Chauffeurs.

CHAUF—PRIV., NEAT YNG. MAN, GOOD habits; 5 yrs. last job; 15 yrs. exp.; best refs. Chicago. Call JAMES. Drexel 6781.

CHAUF.—PRI., EXP. ON HI. GRD. CARS; A1 refs. Filipino. Address P 435 Tribune.

CHAUF., PLAIN COOK, HOUSE BOY—FILIpino; exp.; city refs. Ph. Ardmore 1146.

Janitors and Porters.

HANDY MAN, JANITOR, GEN. MAINtenance—Man in 30s, good education. Address P 483, Tribune.

Miscellaneous.

RETIRED NAVY MAN,

Sixteen years' service; former merchant marine officer; h. s. grad.; aged 34; desires connection ashore with a well established firm; will consider anything. Address M 531, Tribune.

WORK IN FACTORY, GARAGE OR GAS Station—Young man, 23, willing worker. CALL MR. BAUER, SEELEY 9862.

MAN—YOUNG, AGE 31, COLLEGE EDUC., 6 yrs.' selling exp., wants permanent connection. P. O. Box 984, Chicago.

MAN AND WIFE WILL MANAGE ROOMing house or small hotel in exchange for rent. Address P 527, Tribune.

PACKER—EX.; STEADY EMPLOYMENT; wages secondary. Address M 573, Tribune.

SITUATIONS WANTED—FEMALE.

Bookkeepers and Clerks.

ACCT., BKKPR., STENO. — A1; ALL branches off. det.; f. or part time. Pls. 2625.

BKKPR.—ACCT., OFFICE MGR., EXEC. type. Ph. Bittersweet 7700, Apt. 209.

BOOKKPR.-STENO. — MATURE; EXPERT; take charge small office. Buck. 8720.

CLERK—YOUNG, CAPABLE, EXP., H. S. grad.; Gentile; part time work; salary no object. Rockwell 3868.

CLERICAL WORK AND SWITCHBOARD—accurate, capable, exp.; ref. Irv. 9273.

COMPTOMETER OPERATOR—GEN. OFFICE work; North Side. Phone Lincoln 5645.

OFFICE GIRL-CLERK—CAP., H. S. GRAD.; bright; Gentile; small salary. Bitt. 5036.

CLERK—YOUNG, CAPABLE, EXPER. IN gen. office work and bookkeep.; speaks and writes Ger. and French; best ref. Bri. 8951.

Professions and Trades.

MARCELLER AND OPERATOR—DESIRES positions in first class beauty shop. PHONE SUPERIOR 3743.

Clubs, Hotels, and Restaurants.

HOUSEKEEPER—IN HOTEL; LINEN ROOM exp. Phone Longbeach 6615.

Domestics and Cooks.

COOK—GEN. HSWK., GOOD LAUNDRESS; care children; neat, col.; half, whole days; $8-$10; leave city; ref. Calumet 4498.

COOK—COL., YOUNG, NEAT, EXPD., A-1 laund., clean wdwk., wash windows; days, week, half days; home; stay; ref. Vic. 1357.

COOK, MAID, LAUNDRESS—FIRST CLASS. Oakland 5814.

COOK—NEAT, COL. GIRL; EXP. LAUNDRS. Work Sund.; $8-$10. Atl. 2342.

COOK, GEN. HSWK.—EXP. KOREAN GIRL; exc. ref. Address P 473, Tribune.

COOK, HSWK., LAUNDRY—2 COL. GIRLS; stay or home nights; $8-$10. Drex. 1961.

COOK—YOUNG, NEAT COL.; EXP. LAUND., nurse; stay or go; $8-$10. Vict. 2084.

GEN. HSWK.—CAPABLE OF TAKING FULL chge.; plain ck.; ref. Call Miss W. Buck.7929

GEN WORK, MAID — COMP., NEAT, COL. Girl; exp.; home, stay; $8-$10 Vic. 7417.

HOUSEWK.—GEN.; EXP.; WHOLE, HALF days; home nights; ref. Rav. 10299.

HOUSEWORK—EXP. WOMAN, REF.; ALSO man. Univ. 3578, Evanston.

HOUSEWORK—GEN.; GOOD COOK; CITY ref.; stay or go. Oakland 4921.

MAID — COL., EXP., DESIRES WORK IN bach. apt. Wentworth 1375.

MAID—COLORED, HOME OR STAY, REF.; $7-$10, day's work, $3. Roosevelt 4993.

MAID—COL.; WH.-HALF DAYS, BY WK., 15 yrs.' exp.; pastry cook; ref. Atl. 1119.

MAID—GOOD AT SEWING; CAN STAY ON place; ref.; col. Englewood 8395.

MAID—COL., EXP.; CITY OR OUT; REF.; stay or go. Drexel 4120.

2D MAID—COMPETENT, SWEDISH, OR maid for elderly lady. Atlantic 2869.

Housekeepers and Caretakers.

HOUSEKEEPER WITH YEAR OLD CHILD wishes pos. in motherless home; pref. good home to high wages. Belmont 2255.

HOUSEKPR.—SWEDISH WOMAN; ROOMing house exp. Graceland 7848.

HSKPR.—GOOD COOK; 1ST CLASS WORKer; adults. Address P 554, Tribune.

HSKPR.—GD. REL. MID. AGED LADY, IN motherless home; good cook. Radcl. 6993.

Dressmakers and Seamstresses.

DRESSMAKER'S FINISHER—IN SHOP OR sewing by wk. in home; fine hand work; experienced. col. Phone Douglas 4798.

Nurses and Governesses.

CARE FOR CHILDREN—WOMAN; RELIAble. Phone Wellington 7598.

GOVERNESS OR TUTOR—IN PRIV. HOME; young certified teacher; Catholic; exp.; ref. Address L A 1, Tribune.

GRAD. NURSE—COL., GIVES EL. TREATment, Swed. massage, bath. Oak. 4027.

NURSE MAID OR BAKERY GIRL—19; exp.; home nights. Grace. 7848.

NURSE—COL., GIVES MED. BATHS, MAGnetic Swedish treatments. Douglas 4297.

NURSE—PRACT., TRAINED; WILLING helper; good ref.; $21 per wk. Palis. 2627.

NURSE—FOR BABY; YOUNG WHITE GERman girl; good ref. Keystone 5294.

NURSE — WILL TAKE AGED AND NERvous cases in own home. Briargate 4743.

Laundresses and Day Work.

CLEANING, IRONING—NEAT, RELIABLE. Swedish; West or North. Berkshire 0247.

LAUNDRESS, CLEAN.—EXP.; NIGHT WK.; any kind; city ref. Drex. 9029.

LAUNDRESS—1ST CL., CLEAN, WHITE, windows, ceiling; fast, rel. Seeley 10159.

LAUNDRY, CLEAN, WIND., WOODWK.—Col.; fast worker; $3.50. Oak. 1052.

LAUNDRY WORK OR CLEANING—WOMan. Saginaw 2478.

Stenographers, Typists, Etc.

SEC., STENO.—CAPABLE, DEPENDABLE, know. bookkeeping. Triangle 1444.

SITUATIONS WANTED—FEMALE.

Stenographers, Typists, Etc.

STENO., SECY. — YG., NEAT, WILLING worker; gd. speed.; bkpg. and gen. off. wk.; grad.; some exp.; mod. sal. Address M 530, Tribune.

STENO.—COMPETENT; EXP.; REAL EST., steel, mechanical, mdse., for permanent or temporary position in or near loop. Please call State 6339.

SECY.-STENO. — EXPERIENCED BKPG.; best refs. Call Lake View 1551.

STENO.-SECRETARY-CORRESPONDENT DEsires temp. work. Address P 556, Tribune.

STENOGRAPHER—1 YEAR'S EXPERIENCE. Good references. Albany 5739.

STENO. OR TYPIST—MOD. SAL.; BEGINner. Tel. Boulevard 0968.

SWITCHBOARD, TYPIST—UND. FANFOLD op., $25 wk. Address P 544, Tribune.

Miscellaneous.

ACT. RENT. AGENT—YNG. LADY; APT. bldg.; also rent col.; A1 refs.; will take unfurn. apt. as comp. Ph. Jun. 7853 before 10 a. m. or after 6 p. m.

Employment Agencies.

FREE EMPLOYMENT DEPT.—MALE AND female help; capable bookkeeper and stenos. ILLINOIS BUS. COLLEGE. Van B.3768.

WANTED—MALE HELP.

Stores and Offices.

AA1 LIVE SALESMAN

for radio and electrical appliance department. Apply in person, 10 a. m.
THE PEOPLES DEPARTMENT STORE,
11201 S. Michigan-av.

A-1 Elliott-Fisher Bkpr.

General ledger experience necessary; state qualifica. fully. Address P H 343, Tribune.

Collection Correspond'nt

Wide awake young man of good personality and friendly manner who has had a year or more of collection letter writing experience with concern selling to general merchandise trade. Must be able to inject originality, tact and "glad to pay you" qualities into his letters; be able to handle a volume of them. A-1 connection for a young man above average intelligence who wants to get with a substantial growing concern. In reply, write a letter of interest and state age, education, experience, salary, church and lodge affiliations, etc., in strict confidence. Address O P 109, Tribune.

MAN — EXPERIENCED, TO TAKE FULL charge of fancy goods department. Goldblatt Bros., 1609 W. Chicago-av.

MEN FOR NEW RETAIL CHAIN STORES LOCATED ON

South Side, North Side, West Side, and in Evanston, Oak Park, and Cicero.

Steady work with quick promotion; must be over 23 and satisfied with moderate earnings to start; only men seeking permanent connection will be considered.

APPLY READY FOR WORK TODAY.
AT 10 A. M. SHARP.
PERSONNEL DEPARTMENT,
Suite 1418. 5 S. Wabash-av.

PAY ROLL CLERK—DESIRED BY WEST Side manufacturer, experienced, to take charge of small dept. in office. Give full details of previous experience, salary expected. Address P H 342, Tribune.

SHOE SALESMAN — EXPERIENCED. 165 N. State-st.

TIMEKEEPER.

Bright young man, with experience packing house preferred. Good at figures. Must furnish excellent references. Address P M 134, Tribune.

YOUNG MAN — EXPERIENCED PACKING parcel post and express shipments; state age, qualifications, and salary desired; references required. Address N M 73, Tribune.

Executives and Managers.

TWO MANAGERS, GERMAN AND SWEDISH.

I will turn over producing department to high class closer and organizer. Apply in person.

HARRY JACOBI,
Room 660. 31 S. Clark-st.

Employment Agency Mgr.

Salary $50 week and bonus. Must be financially responsible. Applications confidential. Address O F 279, Tribune.

SALES MANAGER—TO HANDLE SALES organization for exceptionally fast selling merchandise; must have experience with national organization; give all details and phone in letter. Address N N 586, Tribune.

SALESMEN

to qualify as sales managers. Positions open that will pay $10,000 annually. Room 829, 166 W. Jackson-blvd.

Professions and Trades.

A1 ACETYLENE WELDERS

for overhead work. Empire Refining Co., East Chicago, Ind.

APPRENTICE BUTCHERS—[2]; MUST BE fully exp.; good refs. 1124 Thorndale.

ASSISTANT CHEMIST—STEEL ANALYSIS, young man with common sense and initiative more essential than experience. Fair knowledge of chemistry necessary. Permanent position. Moderate salary to start. Address P M 236, Tribune.

CUTTER—ASSISTANT, PATTERN MARKing and cutting. Ladies' wash dresses. Address L B 49, Tribune.

ENGRAVER—WAX, WOOD; GIVE QUALIFIcations, references. Address L B 43, Tribune.

FOREMAN—EXPD. TRANSFORMER ASSEMbly. Standard Transformer Co., 852 Blackhawk-st., 3rd floor.

HAND SCREW MACHINE OPERATOR—Nicoud Mfr. Co., 9 W. Illinois-st.

INTERIOR DECORATORS—
For shop in Edgewater-Rogers Park section; must have cultural background, training and experience in interior decorating; good knowledge of section of city essential; wide acquaintance desirable; must own car; excellent opportunity for right man or woman. Write in full detail, giving qualifications and references. Address N M 74, Tribune.

MACHINE OPERATOR—WITH PREVIOUS experience in sewing 9x12 rug pads. Address O F 501, Tribune.

OPERATOR—FIRST CLASS, ON BRIGHT wood gluing machines, one who understands operating, adjusting and repairing. Apply by letter to EMPIRE BOX CORP., 3602 W. Sample, South Bend, Ind.

PATTERN MAKER — TO COPY FRENCH models; give experience and phone number. Address O 521, Tribune.

PLUNGER OPERATORS.

On Smithe machines, for night work; must be able to band. Lake Side Envelope Co., 333 S. Desplaines-st.

Clubs, Hotels, and Restaurants.

SODA DISPENSER—EXPERIENCED. APPLY corner Touhy-av. and McCormick-blvd.

Farm and Garden Help.

GARDENER—
for private home with greenhouse, automatic sprinklers, oil heat, etc. All yr. position with board and room; only thoroughly experienced single man considered; state age, exp., reference and salary. Address P M 242, Tribune.

Salesmen, Solicitors, Etc.

A GOOD POSITION

open to four reliable men for Chicago territory; large earnings and permanent positions; will consider building tradesmen, mechanics, or men from any line of work. This is your opportunity. Call personally on Branch Manager, Room 1502, 66 E. S. Water.

A YOUNG MAN

21 to 25 years of age, single, Gentile, to assist dept. manager; excellent future for man who qualifies; salary and expenses to start. Apply after 10 a. m. Mr. Parlon, 323 S. Wabash.

A NEW AUTO RADIO

Men with cars will find our low priced radio in big demand. Big overwriting. 1045 Lawrence-av.

A LIVE PROPOSITION.

$10 to $20 per day for workers; small money, but lots of it. Call or write. Sales Manager, Room 500, 100 N. La Salle-st.

A1 SALESMEN (2) WANTED

with pep and punch, seeking a real position on road; should immediately see manager, 208 W. Washington, Room 1822.

ADV. MEN—HIGHLY REGARDED CLASSIfied directory. 77 W. Washington, R. 512.

AN OPPORTUNITY

An unusual position has been created for a salesman of vision, aged 25 to 35, with furniture experience. Applicant must be tactful and energetic, capable of developing a volume of new prospects obtained by us as purchasers of fine quality furniture. This is an opportunity for a permanent, profitable connection. Satisfactory drawing account. In reply give complete information as to previous experience. Satisfactory references must be furnished. Address N S 545, Tribune.

AT ONCE.

Three intelligent, neat appearing men who desire a permanent connection with a national organization; must be willing to work 8 hours a day and start at our terms. This means about $40 a week to start. If you mean business apply Employment Manager, Room 618, 203 N. Wabash-av.

ATTENTION, MEN!

This is a position where you will have a steady salary after 1 week if you qualify and where your chance for rapid increase in earnings depends on you. Experience will help, but we will also give the same chance to 1 or 2 beginners. Must be over 25, ambitious, and have good ref. pleasing personality. Apply in person, 9:30 a. m. to 3 p. m., to M. WALTERS, Suite 1404-1406 Brevoort Hotel, 120 W. MADISON-ST.

AUTOMOBILE SALESMEN.

To sell Ford cars and trucks. Must be experienced and have a proven record of their ability. Apply sales manager between 9 and 11 a. m.

MICHIGAN AVE. MOTORS, INC.,
2550 S. Michigan-av.

AUTOMOBILE SALESMEN.

6 men who are willing to work, to sell De Soto 6, 8 and Plymouth cars. Men with selling experience can make real money. FIDELITY, 2431 Milwaukee-av.

WANTED—MALE HELP.

Salesmen, Solicitors, Etc.

Auto Insurance Salesmen.

Best commission, best company, and best leads furnished. Apply Room 221, 43 E. Ohio-st.

BUILDER WILL HIRE

2 salesmen to sell houses; livest deal in town. Plenty prospects. $75 a week easy. Apply Mr. Crisman 5600 Fullerton-av.

CHICAGO MEN

for special sales work with large firm. Permanent, no traveling, must know Chicago dist. Salary and comm. to those qualifying. Only ambitious men over 25 years old with good ref. need apply. Also openings for a few without sales experience. Apply in person to W. L. HANNACA, Personnel Dept., Room 507, Title and Trust Bldg., 69 W. Washington-st.

DRAWING ACCOUNT

If you have sold furniture, pianos, radios, automobiles you can qualify for this position.

For men who are honest, intelligent, and willing to work, a real opportunity for a live connection with promotion awaits you. Prefer men with cars.

WEXTARK STORES, INC.,
1903 Pershing-rd.

DRIVE ON MEMBERSHIPS.

Men to follow up mail campaign; call on hotels and apts.; leads furn.; $10 to $15 daily. Room 1329, 160 N. La Salle-st.

EARN $4 EVERY HOUR
SELL XMAS CARDS.
SELL BOX ASSORTMENTS.

Part or full time; no exper. necessary. Associate yourself with the largest and most widely known Christmas Card manufacturer in America. We pay unusually large commissions and bonuses. OUR FREE SAMPLE BOOK contains a tremendous variety of designs at amazingly low prices. Our box assortment will enable you to easily add another $10 daily to your earnings. They positively sell on sight.

The Process Engraving Co.,
17th Floor. 209 S. State-st.

EARN $4 AN HOUR.
SELL CHRISTMAS CARDS.

Spare or full time; no experience necessary. Danner made $30 last week on one order. BIG COMMISSIONS paid Daily—CASH BONUSES—FREE PREMIUMS. Free merchandise to your customers helps cinch sales. FREE SAMPLE BOOK starts you earning big money at once. Also 100% profit for you selling our unequaled Box Assortment in beautiful Gold Gift Boxes.

Don't sell any Christmas Cards until you have seen our lines.

THE CAMBRIDGE PRESS,
3d Floor, 202 So. State-st. Chicago

JUNIOR SALESMEN—TO SELL FORD CARS and trucks under supervision of experienced sales manager. This course of training will fit you to make big money in best selling car line. Apply bet. 9 and 11 a. m. at Ray Tennes Motor Co., 2550 Milwaukee-av.

Man to Sell Advertising.

Good connections in wholesale and manufacturing dry goods or apparel field in Chicago essential; aggressive worker; splendid opportunity. Address P M 327, Tribune.

MANUFACTURING DISTRIBUTOR — FOR a thoroughly practical portable shower bath; uses hot and cold water; don't reply unless you mean business. Address P. O. Box 366, Lenoir City, Tenn.

MEN—EXP. ROOFING; BEST DEAL IN town; 25% com. Prices below competition. Call bet. 9:30-12 a. m. Commonwealth Cons. Co., 3800 Archer-av. Mr. Sommers.

MEN—3, NEAT APPEARING, AMBITIOUS men will be placed in positions good for $75 wkly.; nothing to sell or carry. Live wires only. Suite 2810, 310 S. Michigan.

MEN—3, UNDER 25, ASSIST SALES MGR. outside work; salary $18 wk. and bonus. Apply Apt. 10, 331 N. Cicero-av.

MEN—ARTICLE MOST NEEDED, DEMONstration sells stores, factories, homes, etc. Big money. 10-12 a. m. 39 W. Adams, R. 26.

PRINTING SALESMAN OR OWNER—
Perhaps your plant or your selling is not satisfying you. Why not combine with very large flat bed plant of splendid reputation? Address P M 336, Tribune.

PRINTING SALESMAN—WITH FOLLOWing, for Chicago territory; modern, automatic equipped plant, doing high grade work; all information first letter. Address L B 36, Tribune.

PRINTING SALESMAN WANTED—COM. OR salary. Central Press, 376 W. Monroe-st.

REAL ESTATE SALESMAN — EXPERIenced, with or without automobile. Telephone University 0056.

REALTY BOND SALESMAN.

Can make attractive commissions in an unusual bond exchanging plan. Call after 3 p. m., Room 347 Conway Building.

RETAIL COAL SALESMAN—SOUTH SIDE; give full particulars in reply. Address P M 133, Tribune.

SALARY AND COMMISSION

Young men with cars to solicit on new proposition. Call between 12 and 5 p. m. Jensen & Jensen, 3142 N. Halsted-st.

SALES OPPORTUNITY
KNITTED SPORTS WEAR.

Wanted—Exp. salesman, well introduced with department and specialty stores in Chicago and midwest territory, for high grade est. line; both men's and women's. Reply promptly, giving full details of experience. Address M 526, Tribune.

SALESMEN WANTED.

Brown & Bigelow, national leaders in sales of direct advertising ideas, want two more salesmen for Chicago city selling. Requirements: age 27 to 35, at least three years selling experience and best references as to ability and character. Hard and conscientious workers will be given the preference. Positions are permanent. Apply Thursday and Friday only, Room 1300, Wrigley Bldg., 400 N. Michigan, Mr. Rubin or Mr. Bowe.

SALESMEN—MANUFACTURER OF STAPLE products wants several men to service and collect on routes for Chicago and vicinity; good opening for the active middle age man; must have car and financial responsibility for the merchandise in your care; this is a permanent connection for the man who can qualify; should pay better than $100 per week; give phone. Address M 575, Tribune.

SALESMAN — HOSIERY MANUFACTURER of national reputation is seeking high grade experienced salesman to take over southern Texas territory. Applicant will be required to establish satisfactory record of his past accomplishment and ability. State your record in writing, which will be treated in confidence. Address your communication to Postoffice Box 354, Milwaukee.

SALESMEN.

Prominent manufacturer of various office machines, due to enlargement of its selling staff, offers opportunity to conscientious and reliable salesmen. Positions are permanent. Suite 1330, 440 S. Dearborn-st.

SALESMEN—EXPER. IN SELLING ADVERtising or in selling merchandise to women's apparel stores; quick selling proposition; every retail women's store a prospect; several populous states available; small sales unit; liberal commission; car desirable. Address N M 89, Tribune.

SALESMAN—EASTERN MANUFACTURER of leatherette novelties wants salesman, or selling organization in the Chicago district, catering to notion jobber, mail order house, and syndicates; can be carried as a side line; commission basis. Address L B 19, Tribune.

SALESMAN.

Refined gentleman to interview prospective enrollments; excellent leads.
VERSATIL ART SCHOOL,
54 W. Randolph-st., 4th floor, after 10 a.m.

SALESMEN—EARN $10.50 A DAY AND up; attractive item; strong appeal; every line of business; prospects in every town, hamlet, and city; pay daily. Room 406, 64 W. Randolph-st.

SALESMEN — [3] HARD HITTERS FOR road; large corporation; interesting work; no selling; no samples to carry; lge. income; steady employment; industry and aggressiveness necessary. 108 N. Wells-st., rm. 1822.

SALESMAN—EXPERIENCED UPHOLSTERY furniture and bedding, to sell mattresses, springs, daybeds, and upholstered furniture.
U. S. BEDDING COMPANY,
Memphis, Tenn.

SALESMAN — EXPERIENCED, TO CONnect with large manufacturer of upholstery and drapery trimmings for Chicago and surrounding territory. See Mr. I. Stern, Morrison Hotel, Chicago, Aug. 16-17.

SALESMEN—WITH BOOK OR MAGAZINE exp.; on entirely new proposition; $75 to $100 per week for 5 hours' work. See Mr. Weinberg, 508 S. Dearborn-st., Room 1135.

SALESMEN—SALARY AND COMMISSION; married men preferred, living between the lake and 2400 west and 4800 north and 4700 south. Apply R. 412, 111 W. Jackson.

SALESMEN WANTED.

Very good proposition.
ROOM 1402. 7 W. MADISON.

SALESMAN—ALTERATION AND REMODeling exp., for foundations, cement blocks, basement and building repairs. Loughlin Construction Co., 7843 Cottage Grove.

SALESMAN—THIS DEAL IS DIFFERENT; live wires earning $75 weekly easy; nothing to sell or carry. We train you. Room 812, 218 S. Wabash-av.

SALESMEN — A RED HOT 25 CENT ARticle; big repeats; good commission. 334 S. Western-av., 2nd floor.

SALESMEN — 4, AMBITIOUS, FOR HIGH class, good paying positions; local territory. Write fully. Address O S 54, Tribune.

SALESMEN—MARR., TO FILL VACANCY in big corp. Mr. Creelin 4514 Broadway.

SALESMAN—RENT AND EXCHANGE MAN with auto. Paul Schroeder Co., Wilmette.

SALESMEN — WITH CARS PREFERRED, house to house. Apply 6052 W. North-av.

SALESMEN—FOR USED CARS; RELIABLE, willing to work. 3249 N. Ashland.

SECURITY SALESMAN

to call on live leads from our Tribune and direct by mail advertising. Unusual opportunity for a man who is a real closer and has a car. Room 816, 29 S. La Salle-st.

SOLICITORS — NEATLY DRESSED; $25 day being made selling excl. office device. Call between eight and eight thirty. Room 2200, 100 N. La Salle-st.

Nature never stuck up a sign saying "Dig here for gold." Want Ads don't have to have two-inch type to attract buyers. People hunt for golden offers here because they know they can be found.

WANTED—MALE HELP.

Salesmen, Solicitors, Etc.

WANTED—MEN, GENTILES,

Neat appearance, age 25 to 55; must give A1 references; $10 per day and up. 7 days a week if you can qualify with one sale a week with our 100% co-operation. Red hot leads furnished.
Apply 9 a. m. to 4 p. m.
37 S. Wabash-av., Room 1102.
"DADDY HOBBS."

YOUNG MAN

not over 22, high school education; some sales experience preferred.

Outline school and business training.

Inclose recent photograph.

Address P H 338, Tribune.

25c

Buys the most handy and simple can opener. Earn $6-$7 a day. Agents' Dist. Co., 127 N. Dearborn, or 6054 Cottage Grove-av.

Miscellaneous.

YOUNG MAN,

neat appearing; 18 to 23, to travel and assist in special advertising and selling campaign; some high school is required; men from Michigan, Indiana, Wisconsin and south preferred. Must be able to travel. Traveling expenses paid and liberal pay to whomever qualifies. See Mr. Silverman, Sheridan Plaza Hotel, 12 till 7, or by special appt.

MEN TO OPERATE E. N. SERVICE STATIONS

with a national chain organization. Immediate and continuous income. A security of $100 required. Call in person.
E. N. MFG. CO., 305 W. Chicago-av.

A YOUNG MAN

age 22 to 30, neat appearing and intelligent, to start work at once; good pay to start; excellent opportunity to advance. MR. BRADEN, between 9 and 12. Suite 201, 230 E. Ohio-st.

YOUNG MEN—I WANT THREE WHO ARE ambitious to learn selling. I will train you and your income starts the first day. Get out of the rut and sell something every woman wants and buys regularly and frequently. Neil McIntosh, 185 N. Wabash, R.804

NIGHT MAN—WHITE,

married; to wash and grease cars; references.
EICKELBERG GARAGE,
160 Marion-st., Oak Park.

A MAN WITH CAR

for auto radio. Immediate work. No canvassing. New division of large corp. References required. Apply 4138 Sheridan-rd.

5 YOUNG MEN.

Steady employ. Must work 8 hrs. daily. Earnings $150 mo. start. Neat appear. essential. Emp. Dept., Rm. 714, 201 N. Wells

Men Earning Less Than $40

can do better with Fuller Brush Co. Call on est. trade; no exp. nec.; use several college men. Apply 2 p.m., 201 N. Wells, R.738.

AMBITIOUS MEN FOR PROTECTED ROUTE with progressive company; only hard workers wanted; must have closed car; no others need apply; unlimited opportunities. U. S. SHOE REPAIR CO., 2038 W. Madison.

MAN.

Neat energetic man to act as assistant to manager. 75 E. Wacker-dr., 5th floor.

COLLECTOR — FOR INSTALLMENT AND commercial accounts; must drive own car. Apply Friday between 12-1 only. Room 831, 127 N. Dearborn.

MAN—SINGLE, WITH GOOD REFS., TO travel with men; sell and learn sales; expenses paid after 3 days in training. Mr. Hamner, 9-1, Room 300, 509 S. Wabash-av.

MEN—2; WITH RETAIL OR CLERICAL experience; permanent; pay to start about $125 per month. Real Silk Hosiery Mills, 36 S. State-st.

MEN—2, NEAT APPEARING, FOR SERVice department local concern; references required; about $30 per week to start. Apply Room 714, 36 S. State.

MEN—5, NEAT, 22 TO 40, CAN MAKE $5 a day to start; good future. Apply 8:30 to 10:30, apt. 19, 855 Buena.

MAN—SALARY $150 A MO. WITH BONUS. Local references required. Apply Mr. Underwood, Room 1155, 228 N. La Salle-st.

MAN—TO FILL VACANCY; PERMANENT; salary $35 a week. Room 1741, 53 W. Jackson.

MEN—YOUNG, TO SELL ICE CREAM FROM carts and containers. Apply 2544 Lincoln-av.

COLORED MEN—6, TO TRAVEL AND CALL on colored people; expenses paid. 5249 Cottage Grove.

MEN — $2 SALE $1 COMMISSION; PAID daily; earn $50 wkly.; no heavy samples; 9 to 11 a. m., Rm. 908, 218 S. Wabash.

MEN—EXPER. UNNEC.; PART OR FULL time work. Ask for GEN. MGR., H. W. ELMORE & CO., Rm. 348, 29 S. La Salle.

MEN—6, AT ONCE, TO WORK IN ORDER taking dept.; experience unnecessary; permanent. 222 N. Wells-st., Room 408.

MAN—WITH TRUCKS AND TRAILERS, OR semi-tr. for long dist. haul. Must carry 8 tons or more. Whitehall 6789.

MEN—TO SELL CHICAGO "I WILL" World's Fair stars. Good money maker. Apply 1816 W. North-av.

MEN AND WOMEN — OUT OF EMPLOYment can earn $3 day. 1821 Wellington.

INSURANCE SOLICITORS—FULL OR PART time. WEBB BROS., 6801 S. Elizabeth.

Employment Agencies.

SPECIAL.

10 SALESMEN for retail dept. store. Polish speaking, all depts.; $25-35 wk. and comm. See Mr. Peters or Mr. Murphy.
CONSOLIDATED AGENCIES,
11TH FLOOR, 209 S. STATE-ST.

Asst. Vault Mgr. $175
Pay & Receiv. Teller $150
NORTH SIDE CONSOLIDATED,
SUITE 308, 4750 SHERIDAN-RD.

HOTEL N. CLK., CHGO. EXP., AGE 40.
Bookkeepers ...$35 | Stenogs. ...$25-35
Sales., off. fix. ...$50 | Sales Corr.ry. sup.$50
Collect. corresp. ...$50 | Acct. & Auditr.$50-75
Interline Percentage Clk., R. R. frt. ...$165
FARRELL'S EMPLOYMENT, 192 N. Clark.

ENGINEERS.

Recent Grad. M. E. .....Open
Mech. Designers, heavy mach. $275
AM. ASSN. OF ENGINEERS, 8 S. Mich.-av.

RADIO HELP, $18-$40.

Cost Man, printing exp $200
Boys—Factory, trades, offices .....$12-$18
Co-operative, 162 N. State-st., Room 1617.

"THE OCCUPATIONAL."

M. E. or E. Engineers, 24-30 .....$200 up
Elliott Fisher Bookkeeper $175
20 W. JACKSON-BLVD. ROOM 1410.

4 Men—Young—Sales Type

NO EXP. $25
TRIANGLE AGENCY,
9TH FLOOR. 20 E. JACKSON.

REDFIELD PERSONNEL.

Outside Collector, car, 30-40 .....$150 exp.
Suite 1808. 5 S. Wabash-av.

ENGINEERING AGENCY.

Structural Detailer; Kansas, $175-200.
53 W. JACKSON-BLVD. SUITE 1662.

DRUG CLERKS.

REG.—ASSTS.—APPRS.
Drug store, 1250 Devon. Sheld. 5159.

IND. RELATIONS MGR. .....OPEN
DUCO SPRAY .....TOP
SPRAY PAINTER $20
S-H-A-Y, 14 W. WASHINGTON.

TRAV. AUDIT., 2 YRS. PUB. EXP. $250 PLUS.
Hotel Clerks, several good men.
Recent C. E. graduate for sales work ..$150
R.H.HARRISON, INC., 20 W. Jackson, 4th fl.

MECHANICS, WASHERS, HELPERS.
CHICAGO GARAGE OWNERS EXCHANGE,
309 S. LA SALLE-ST. ROOM 101.

SALESMEN — EXPERIENCED. CALL BEfore 1. SALESMEN'S SERVICE ASSOCIATION, ROOM 209, 309 S. LA SALLE-ST.

BUSINESS MEN'S CLEARING HOUSE.
Foremn..pkg.bx.$200 | Ham boil. $175
209 S. State-st. 7th Floor

WANTED—MALE HELP.

Employment Agencies.

BANK MEN

SEE MR. WM. H. WARREN.
COMP. PAYER AND RECEIVER, loop ..$150
ASST. VAULT DEPT. MANAGER $175
DRAFT TELLER, loop $125
2 SAVINGS TELLERS .....$110-$125
2 BURROUGHS BOOKKEEPERS $100
3 CLEARING HOUSE CLERKS ....$80-$100

CASUALTY UNDERWRITER $175
FREIGHT RATE CLERK $150
ELLIOTT FISHER BOOKKEEPER $150
JR. ENGR., college graduate $175

CONSOLIDATED AGENCIES
11th floor, 209 S. State-st.

INTELLIGENCE BUREAU.

Shoe Salesman, inside sales, 25-35 years, $125 and commission.
Grocery Clerk, exp., train for mgr. ..$20 start
STENO., Railroad exp. .....$135 start
STENO., Spanish, 22-25 years $125
HOTEL DAY CLERK, single, 30 yrs.$100 rm.
60 Cont. School Boys, $10-12

Printers for jobs, see Smith.
Printers, Pressmen, Feeders .....$18-$65
Garage Men .....$20 Col. Dishwash.$12 mls.
162 N. State. Room 709.

EMPLOYMENT EXCH.

SURETY MANAGER INSURANCE .....
MUST KNOW LOCAL BROKERS $300
Commercial Rec. Teller, Loop bank ...$150
Safety Deposit Vault Man; exp., 35-40 ..$175
Hollerith Tab. Mach. Opr. $125
220 S. STATE-ST., RM. 908.

BANK CLERK.

19 yrs., H. S. grad., add. mach. exp.; except. opp. for adv.; $70.
ELITE EMPL. SERVICE,
111 E. Pearson-st., near Michigan-blvd.

GARDE MANGER, $125, R.B.; WAITER, Tuxedo, $40, b. Brierly Agcy., 173 W. Mad

TRADE SCHOOLS.

MOLER TEACHES BARBERING

in a way that enables you to make more money, dress better and have a better time and be your own boss.

Moler's modern methods make the difference.

Moler's finance plan makes it possible to start now—a surprising offer.

Moler's diploma puts a state license at your command.

Act at once.
Day or evening classes.
MOLER SYSTEM,
512 N. State. Sup. 5456.

GET IT RIGHT

at first and then you'll be right forever. You get it right at

CHICAGO RADIO INST.

Radio in all its divisions, complete; Servicing, Operating, Engineering, Broadcasting and Announcing, Sound Pictures and Television.

Call or Write 64 E. Lake-st.

MACHINIST TRADE.

AUTOMATIC SCREW MACHINES.

TOOL & DIE MAKING

You don't need to be educated or experienced. Learn easily and quickly on actual work. No books. Low prices. Easy terms. See us for job if not working. Open 8 morn. to 10 eve. Call or write for free catalog.
ALLIED SCREW MACHINE CO.,
524 W. Monroe-st., Dept. A. Ph. State 6729.

MEN! LEARN WELDING.

Look! Open your eyes! The only trade that is demanding men in these hard times. Electric and gas welders. Come here at once. We will teach you this wonderful trade. We are the largest and best in the country. Come and be ready for big pay days.
ILLINOIS WELDING WORKS,
514 N. LA SALLE-ST., CHICAGO.

10 MEN WANTED

Who wish to work into AUTO MECHANIC, IGNITION, BRAKE ADJUST., BODY AND FENDER, DUCO FINISH.

Guaranteed actual earnings while learning. Plan enables you to pay cost of training. No exp. nec. Pract. work on cust. cars in our big garage. No books or lectures. GARAGE TRAINING STATION, 2825 N. Halsted-st.

LEARN IN A FEW MONTHS

to make crowns, plates and bridges for dentists. Day or night. Clean, highly paid work. Prepare in a few months for big future. Call or write for free Book 52.
McCARRIE SCHOOL OF MECHANICAL DENTISTRY,
1338 S. Michigan-av. Calumet 3422.

LEARN ELECTRICITY

Learn by doing in a few weeks. Start any time. Day or evening. Call and visit our school or write or phone for free book.
Coyne Electrical School,
512 S. Paulina-st. Phone West 3121.

LEARN AUTO MECHANICS, IGNITION trade by practical shop work. If not working we will help to place you on job so you can earn while learn. No exp. nec.
FEDERAL AUTO SCHOOL,
2040 Washington-blvd. Days or Eves

LEARN SWEDISH MASSAGE

Hydrotherapy and Physiotherapy. 6 weeks course. Day or eve. classes. Write or call for free catalogue. NATIONAL COLLEGE, 20 N. ASHLAND-BLVD. SEELEY 6940.

R. C. A. WILL TRAIN YOU.

RCA now training selected men for radio positions. RCA Institute, 1204 Board of Trade Bldg. Open to 9 p. m. Har. 1666.

Electrical Refrigeration.

Instruction by electrical engineers. Dearborn Institute, 608 S. Dearborn, Rm. 671.

LEARN WATCHMAKING, DAY OR NIGHT by our profit sharing plan; low cost, easy terms; catalogue free. CHICAGO SCHOOL OF WATCHMAKING, 549 W. Randolph-st.

LEARN ACCOUNTING! SPARE TIME, UNder C. P. A.'s, Am. U. of C. Give age. Write. T. ANGLIN, 1210 PURE OIL BLDG.

EARN WHILE LEARNING BRICKLAYING, plastering with bldg. constrs.; jobs open. ILLINOIS BLDG. TRADES, 2012 S. State.

LEARN AUTO TRADE WHILE WORKING; ignition, battery, mechanical; also driving. SIMPLEX AUTO SCHOOL, 2024 Van Buren.

LEARN AVIATION, AUTO, RADIO, ELECtricity, welding. Practical instruction. Est. 1902. GREER COLLEGE, 2020 S. Wabash.

LEARN WATCHMAKING IN OUR REPAIR shop. Day or evening classes; jobs open. Olson Schl. of Watchmkg., 800 N. Clark,R.508

LEARN SWEDISH MASSAGE, ELECTRIcal treatment, 6 wks.; $40 disct. 30 days only. Kellberg Institute, 14 W. Washington.

HOTELS NEED TRAINED MEN, BIG PAY. Learn at home. Write Lewis Hotel Training School, Desk 749, Washington, D. C.

MACHINERY AND EQUIPMENT.

ONE TON TELESCOPER SWIFTER LIFTer, like new; equipped with one H. P. 3 phase A. C. motor, with switch; will sell cheap. Ed Poncher, 2030 S. Wabash-av. Calumet 4705.

SECOND HAND NO. 319 KEWANEE BOILER or equivalent size; must be in good condition, acceptable to city inspection; state price. Address O G 428, Tribune.

WANTED—USED ELECTRIC MOTOR GIVing 7½ h. p., 3 phase, 60 cycle, A. C., 1,200 r. p. m. Write Receiver, First National Bank, Marshalltown, Iowa.

FILTER PRESS WANTED—LARGE SIZE, plate and frame. Write or wire Warden Oil Company, 187 Humboldt-av., North Minneapolis, Minn.

WANTED—2D HAND NO. 319 KEWANEE boiler or equivalent size; must be in good condition; acceptable to city inspection; state price. Address N N 587, Tribune.

FOR SALE—1 BLENDING MIXER. THE FEDERAL FOUNDRY SUPPLY CO., 1300 W. 45th-st. Boulevard 5836.

AIRPLANES.

AEROPLANE.

Must sell immediately, for cash, new Challenger Robin; price $3,900. Call Wm. H. Clark, Independence 2010.

COLLECTIONS.

COLLECTIONS EVERYWHERE—
No collection, no charges. Cash for notes, mtgs., and accounts. United Mercantile Svc. of America, 140 N. Dearborn. Central 5466.

OFFICE DEVICES.

DICTAPHONE, $25; MULTIGRAPH, $50; addressograph, $40. 190 N. La Salle-st.

ADDRESSOGRAPH—MOD. H-3, AND MIMEO. 78-B, with stands. Ph. morn. Went. 6200.

MOVING AND STORAGE.

HOUSEHLD. GDS. TO CALIFORNIA AND New York; no crating nec. Rog. Pk. 4606.

LONG DISTANCE HAULING SERVICE EVERYWHERE. FROST EXP. L. V.5998.

HORSES, HARNESS, AND WAGONS.

2 BEAUT., 3 GAITED SADDLE HORSES; quiet and gentle; reas. 17 W. 26th-st., Chicago Heights, Ill. Phone 1854.

HARNESS, WAGONS AND VANS. JACKSON STORAGE & VAN CO., 3611 W. 22d.

PLUMBING, HEATING AND FIXTURES.

FOR SALE—1 NO. 10 HORSEPOWER HIGH pressure boiler, complete with all trimmings; slightly used; 1st $100 gets it. Call Frank bet. 5-7 p. m., Eng. 0069.

ELECTRIC SIGNS.

WANTED TO BUY — LARGE ELECTRIC "Real Estate" or "Realtor" sign; must be chp. Write or see Lawrence, 2352 N.Clark.

TENTS, AWNINGS, ETC.

TENTS, COTS, COVERS, TO RENT. KERR Mfg. Co., 1954 Grand-av. Seeley 7966.

MUSICAL AND DRAMATIC.

WANTED MAN PARTNER, TAP DANCING. Call Mr. Godo, Grace 4674.

WANTED—FEMALE HELP.

Stores and Offices.

BOOKKEEPER — COMPETENT, EXPERIenced, to take charge small set of books and office; steady employment, $25 week. Address O T 265, Tribune.

BOOKKEEPER — COMBINATION BOOKkeeper-stenographer; installment experience; South Side; reply by letter only. Address O T 262, Tribune.

Experienced Addressers.

Lge. organization requires conscientious addressers. Piece work. State age, ref. No home work. Address P H 341, Tribune.

GIRL—TO WORK HALF DAYS IN LOOP office; some shorthand; $9. Address P M 338, Tribune.

GROCERY CLERK—BETWEEN 18 AND 25 yrs.; Gentile only; exp.; single; refs. required. 1816 Wellington-av.

LADY—YOUNG, EVENG. WORK; CLERIcal work; comm. basis. Address M 547, Tribune.

MILLINERY SALESLADIES — EXPERIenced. Apply 3d floor, 9 a. m., Miller-Wahl Co., 34 N. State-st.

SECRETARY — SECRETARIAL POSITION open in country estate for a live, unencumbered lady. Apply in own handwriting. State age, experience and salary desired. Tower Lake Estates, Barrington, Ill.

Stenographer-Switchboard

operator; must be able to take rapid dictation; give age, experience, nationality, references, and salary wanted. Address P M 234, Tribune.

STENOGRAPHER—SINGLE, INTELLIGENT neat appearing girl, 20-25 yrs. old; able to meet the public; Gentile; ref.; state salary. Address N N 590, Tribune.

STENOGRAPHER — ADVERTISING EXP. Give full particulars, age, education, phone, salary, etc. Address P M 240, Tribune.

Factory and Trades.

AUTOMATIC COIL WINDERS—EXP. ONLY. 852 Blackhawk-st. Standard Transformer Co., 3d floor.

BEAUTY OPERATOR — EXPERIENCED; all around. 2314 Devon-av.

BEAUTY OPERATORS—EXPERTS. CONdos, 1215 E. 63d-st. Fairfax 8822.

DESIGNER — SILK DRESSES, TO REPROduce from models. LIEBERMAN MFG. CO., 1386 Milwaukee-av., 3d flr.

FINGER WAVERS—EXP. FIRST CLASS. STONE'S, 6 W. Randolph.

FORELADY—FULLY EXPERIENCED IN corset manufacturing. Address L B 60, Tribune.

GIRL—HIGH SCHOOL GRAD., TO TRAIN for doctors' asst. in laboratory and X-ray. Streeter Hospital, 2646 Calumet-av.

HAT MAKERS—EXPERIENCED AT ONCE. NATIONAL HAT MFG. CO., Room 1707, 65 E. South Water-st.

LAUNDRESS,

white, experienced folder on mangle; 8 hours; good pay. 247 E. Ontario.

MASSEUSE—EXPERIENCED; ATTRACTIVE, under 25. Bittersweet 1086.

MASSEUSE — GRADUATE, EXPERIENCED. 1142 Lawrence-av. Edgewater 1799.

MILLINERY MAKERS

Apply at once ready for work

DRAKE MILLINERY

65 E. So. Water. Room 901.

MILLINERY MAKERS.

Experienced on high grade hats.
JOAL HATS, INC.,
185 N. Wabash. Room 420.

MILLINERY MAKERS

and copyist, experienced only. Alis Hat Co., 65 E. South Water-st. Room 1107.

MILLINERY MAKERS—EXPERIENCED.
FLO-LILL, INC.,
65 E. South Water-st. Room 1703.

OPERATOR AND FITTER

on school uniform dresses. Apply E. R. MOORE CO., 932 Dakin-st.

OPERATORS.

Expd. on ladies' neckwear. Chicago Art Neckwear Co., 454 N. Parkside-av.

SHIRT IRONER—FOR HAND LAUNDRY; steady work. Apply 1006 W. Madison.

Household Help.

COUPLE—COLORED, FOR COOKING AND housework; private family; modern country home; permanent position; 65 miles from Chicago. Write giving full particulars, salary expected, experience and refs. Bristol, Wis. Route 2, Box 41.

GIRL—WHITE.

Second maid, help with children. Highland Park home. Call Armitage 1000. Miss Laflin.

GIRL — WHITE, EXPERIENCED, RELIAble, for general housework; good cook; city references. Sheldrake 3353.

GIRL—OR WOMAN, WHITE; GEN. HSWK.; rm. and bath; $8-$10 wk. Lake V. 6948.

GIRL—WHITE; LT. HSWK.; CARE 1 BABY; gd. home. 5312 N. Paulina-st. Rav. 9574.

GIRL — WHITE, EXPER. WITH INFANT; general housework. Briargate 8885.

GIRL—WHITE, FOR GENL. HSEWK.; EXP. assist with child. Keystone 2290.

HOUSEKEEPER — SOME COOKING, CARE 2 children, 2 and 3 yrs.; $6 to $8 wk.; pref. middle aged. 1137 N. Ridgeway-av. Cap. 0169.

HOUSEKEEPER — WHITE, PREF. CATH.; cple. empl.; care of baby 1½ yrs. old.; $8 to $10; S. S. Address N P 276, Tribune.

MAID — GERMAN OR IRISH, FOR GEN'L housework, small family, suburb. Phone Highland Park 4233.

MAID—WHITE, EXPERIENCED, GENERAL housewk. 36 N. Waller. Estebrook 0867.

MOTHER'S HELPER—LGT. HSWK., WHITE. Room, board. Apt. 403, 6383 Sheridan-rd.

MOTHER'S HELPER—YOUNG, WHITE; 2 adults; baby; rm., bd. Stewart 3114.

WOMAN — 30-40 YRS., TO DO CLEANING and stay night. 3852 W. Madison.

Clubs, Hotels, and Restaurants.

COOK — RELIEF, WHITE, EXPERIENCED. Union Restaurant, 68 W. Randolph.

Saleswomen.

ATTENTION, LADIES!

This is a position where you will have a steady salary after 1 week if you qualify, but where your chance for rapid increase in earnings depends on you. Experience will help, but we will also give the same chance to one or two beginners; must be over 25, ambitious, and have good references, pleasing personality. Apply in person, 9:30 a. m. to 2 p. m., to M. WALTERS, Suite 1404-1406 Brevoort Hotel, 120 W. MADISON-ST.

CHICAGO WOMEN

for special sales work for large firm; permanent, no traveling, must know Chicago dist.; salary and comm. to those qualifying; only ambitious women over 25 years old with good ref. need apply. Also openings for a few without sales experience. Apply in person only to W. L. HANNACA, Personnel Dept., Room 507 Title and Trust Bldg., 69 W. Washington-st.

EARN $4 EVERY HOUR
SELL XMAS CARDS.
SELL BOX ASSORTMENTS.

Part or full time; no exper. necessary. Associate yourself with the largest and most widely known Christmas Card manufacturer in America. We pay unusually large commissions and bonuses. OUR FREE SAMPLE BOOK contains a tremendous variety of designs at amazingly low prices. Our box assortment will enable you to easily add another $10 daily to your earnings. They positively sell on sight.

The Process Engraving Co.,
17th Floor. 209 S. State-st.

EARN $4 AN HOUR.
SELL CHRISTMAS CARDS.

Spare or full time; no experience necessary—Danner made $30 last week on one order. BIG COMMISSIONS paid Daily—CASH BONUSES—FREE PREMIUMS. Free merchandise to your customers help clinch sales. FREE SAMPLE BOOK starts you earning big money at once. Also 100% profit for you selling our unequaled Box Assortments in beautiful Gold Gift Boxes.

Don't sell any Christmas Cards until you have seen our lines.

THE CAMBRIDGE PRESS,
3d Floor, 202 S. State-st., Chicago.

Experienced Saleslady

To contract home owners; commission basis; season now at its best. See Mr. Scanlon between 10 and 12, 185 N. Michigan-av.

GIRLS—NEAT APPEARING.

Big money; steady work. Call in person 9 a.-m.-6 p.m. Youngberg Studio, 23 E.Jackson.

GIRLS — EMP.; PLEASANT WORK; $20 per week. Call 9-12 a. m., 5-7 p. m., 1128 Argyle-st., Room 205.

GUARANTEED SALARY.

Experienced ladies who can sell to housewives. An exceptional food product. Apply Ladas Malted Raisin Co., 609 W. Lake-st., 2d floor.

LADIES — YOUNG, SELL HOSIERY, SILK underwear to friends, fellow employes, etc.; excel. commission; full or spare time. Call write. Royal Mills, 68 W. Washington-st.

SALESLADIES—5 PART TIME WORKERS over 25; earn extra money in your neighborhood; World's Fair article; direct factory sales; nice profit. Apply 1 to 3 P. M., 6552 S. State.

SALESWOMEN—MAKE BIG MONEY TAKing orders for MARY ROSE FROCKS, lingerie, hosiery. 5 S. Wabash, Rm. 1308. Branches, 6338 Cot. Gr., 1057 Wilson, R. 7.

SALESWOMAN—HOUSE TO HOUSE; SALary and commission. R. 312, 841 E. 63d.

WOMEN—TO SELL HOUSEHOLD ITEMS; fast, easy seller. 1552 N. Wells.

WOMEN—TO SELL HOUSEHOLD ITEM; easy seller. R. 706, 549 Washington-blvd.

Miscellaneous.

WOMAN—PROF.; PERM. NEW BUS. Educated, cultured, over 25. See or write MISS MILLER, 180 N. Michigan, R. 1100.

WOMAN OR MAN—FOREIGN SPEAKING. You can earn $1.50 per hr. in spare time. Apply 9 to 7. 105 W. Monroe, Rm. 1212.

WOMEN—6, YOUNG, WELL APPEARING, for cashiers. See Mr. Dickey, National Air Race Headquarters, Hotel Sherman, R. 219.

CAMPAIGN WORKERS—REFINED YG. LAdies, 'round world tour. Fra. 0700, R. 207.

COLORED WOMEN—TO DEMONSTRATE products; 80c per hr. 5249 Cottage Gr.

SCH. GIRL OR GIRL EMPL., STAY NITES; exch. rm. board. Ravenswood 6860.

WANTED—FEMALE HELP.

Miscellaneous.

STRAIGHT SALARY FOR HIGH GRADE WOMAN

A financially strong Illinois Corporation just completing a Fall expansion program now has open a good permanent position for a high grade woman of common sense, education and ability to become permanently established in Chicago. Straight salary and wonderful opportunity for promotion; must be alert and dependable. Company's Service strongly backed by years of National Advertising. We also have a traveling position open now. Salary and all details given in personal interview. Apply 1000 N. Dearborn. Ask for MRS. DEXTER.

AT ONCE.

South side ladies wanted for special work in your own neighborhood. Full and part time workers wanted. Must be over 25 years old. Experience in this work not needed as we train you and show you how to make money while learning. Nothing to buy. Only refined ladies wanted. References. Apply in person to MISS ROCHE, 6310 S. Morgan-st.

EARNEST WOMAN.

Many women who answer help wanted ads apparently do not believe in work. We have an opening for one who means business 8 hours a day. Start at $1,700 and advance as she proves her worth. Address O M 126, Tribune.

UNUSUAL POSITION

for woman, 26-35, who has had college or normal school training; experience in church [Prot.] or Sunday school work an advantage. Full time. Write giving full particulars and phone. Address O D 508, Tribune.

AN OPPORTUNITY

Old established Co. will select three neat appearing ladies, between 25-35, to arrange free home demonstrations. Good pay from the start. Mr. Failing, Plaza Hotel, 1553 N. Clark-st.

WOMEN—WELL EDUCATED, BETWEEN 25-40, for enrollment work in women's division La Salle Extension University; $3,000-$5,000 annually possible. Mr. White, 203 N. Wabash-av., Room 1918.

MORE MONEY, AND A BROADER FUTURE for a woman of education and ambition, over 28. See Mrs. Denell, Suite 1000, 360 N. Michigan.

WOMAN—INTELLIGENT, ACTIVE, GOOD health; hours 9 to 4; must have good appearance. Phone for appt. Sup. 8261.

GIRLS—TO LEARN HOSIERY REPAIR work; small salary while learning. 1018 S. Wabash, Room 608.

HOUSEKEEPER—MARRIED, NO CHILDREN. Services for apt. 1411 Hyde Park-blvd.

Employment Agencies.

Waitresses

GOOD PAY—GOOD TIPS.

Very Reasonable Fees for Positions.
Bookkeeper-Cashier, Golf club .....$75, r. b.
ELITE EMPL. SERVICE,
111 E. Pearson-st., near Michigan-blvd.

THE BAYNE AGENCY.

SECY.—LEGAL, LA SALLE-ST. $150
Librarian—Chemistry and tech. tr. $150
BKKPR.—F. C. Finance Co., 9 to 5 .....$150
STENO.—Ln. sml. ofc., 9 to 5 .....$130
KEY PUNCH OPR., POWERS MCH. $110
COMPT. OPR.—Mich.-av. Fine opnty. $110
TYPIST-CLERK—Ins., sm. ofc. Ran. adv.$85
SUITE 941. ONE LA SALLE BUILDING.

40 Waitresses, $10-$20, Tips.
15 Counter Girls, $20, Tips.
Also Fountain Girls, Cooks, Sand., Salad.
10 Power Mach. Oprs., $20.
Co-operative, 162 N. State-st., Room 1615.

INTELLIGENCE BUREAU.

5 Chambermaids, passenger steam boat, $42, room and board and good tips.
Gen. Hswk., cooks, priv. fam. .....$15-$20
Waitresses, fountain girls .....$15-$20 gd. tips
Laundry Help .....$14-$20 Factory Girls $18
162 N. STATE-ST. ROOM 709.

WOMEN — YOUNG, WITH HIGH SCHOOL education, to register with Chicago Dental Society for positions as assistants in dental offices; experience desirable, but not essential. Call in person, Room 509, 185 N. Wabash-av.

Coml. Pay & Recv. Teller, $140
Steno., high grade, $125.
NORTH SIDE CONSOLIDATED,
SUITE 308, 4750 SHERIDAN-RD.

C-R-A-I-G A-G-E-N-C-Y.
Priv. Secy. to dept. store exec. $150
Steno.-Detail, Loop; start $90
Saleslady, coats, stout woman, Loop $110
209 S. State-st., 7th Flr.

RESTAURANT HELP, LOOP.

Fountain girls .....$20 | Griddle girls $18
Cooks .....$30 | Counter girls $18
S-H-A-Y, 14 W. Washington.

CELESTER M. HORTON.

STENO.—ADVERTISING AGENCY EXP.
53 W. Jackson-blvd., Rm. 506. Har. 2158.

"THE OCCUPATIONAL."

Comptometer Opr.—Statistical $110
20 W. JACKSON-BLVD. ROOM 1410.

REDFIELD PERSONNEL.

STENO.-SECY.—ADV. AGENCY EXP. ...$125
SUITE 1808. 5 S. WABASH.

CORBOY SERVICE.

STENOGS.—2; LEGAL $35
20 W. Jackson-blvd., Rm. 1508. Wab. 9284.

SWITCH BOARD-TYPIST — $75, R.-B.; pastry cook, $125, r.-b.; ironer, $50, r.-b.; cook, priv., $18. JENSEN, 192 N. Clark.

HOLLERITH KEY PUNCH OPR., COM'L firm; salary open. American Railway Bureau, 11 S. La Salle-st., Room 1105.

ZINSER PERSONNEL SERVICE
GRAD. NURSE, night superv., Chgo. Open.
140 S. DEARBORN-ST.

STENOGRAPH. .....$28 | Nurse Maid .....$8 r.b.
Hosp. Din. ...$40 r.b. | Inst. Ldry. ....$40 r.b.
BUSCH AGENCY, 184 Washington-st.

BOOKKPR.—$30, OVER 25 YR.; FULL SET, bal. sheet; P. L. statement; West Side. Central Systems, 162 N. State, R. 1313.

10 SHIRT IRONERS, COL., $18-$20; 50 waitresses, housemaids.
Nolan's Empl. Service. 4619 Broadway.

SODA FOUNT., SANDW. COUNTER GIRLS. SHORT HOUR COOKS.
1458 W. CHICAGO-AV.

SODA FOUNT., $20, B.; BOX FACTY., $25; power mach., $30; radio, open.
LA SALLE AGENCY, 406 S. DEARBORN.

GENERAL PLACEMENT—
GEN. HSWDS., GER.-SWED. $15
4753 BROADWAY. RM. 732. LON. 3312.

FOR OFFICE POSITIONS SEE
THE ASSOCIATED SERVICE,
10 N. CLARK-ST.

SEE MRS. MACK FOR MANGLE, $45, R. B.; waitress, $10, B. 173 W. Madison.

TRADE SCHOOLS.

ENROLL NOW IN

BURNHAM'S SCHOOL OF BEAUTY CULTURE.

ASSURE YOURSELF of a refined position with a substantial income. Positions are waiting—now—for Burnham graduates. . . . Only a few weeks' training will prepare you to fill one of these splendid openings.

DON'T DELAY.

Mail the coupon below for complete school information, fees, and easy payment plan.

—MAIL THIS COUPON TODAY—
E. BURNHAM (Desk 22);
138 N. State-st., Chicago.

Please send me your Beauty Culture Booklet and complete school information.

Name .....
Address .....
City ..... State .....
PHONE RANDOLPH 3355.

MOLER TEACHES BEAUTY CULTURE

in a way that enables you to make more money, dress better, and have a better time and be your own boss.

Moler's modern methods make the difference.

Moler's finance plan makes it possible to start now—a surprising offer.

Moler's diploma puts a state license at your command.

Act at once.
Day or evening classes.
MOLER SYSTEM,
512 N. State-st. Sup. 5456.

Switchboard, 5 to 7 Days.

Prepares you for splendid switchboard positions in Dr.'s, Dentists', Apt. Hotels. OPERATORS ALWAYS IN DEMAND.

Comptometry, 15 Days.

Learn quickly; earn quickly from $5 to $8 per day. We furnish part time positions while learning; low tuition rates. Chicago Business College, 190 N. State. Fra. 4122.

SPEEDWRITING.

1930 Shorthand: 80-100 words after 27 class hours; demonstration every Thursday, 7:30 p. m. Speedwriting School of Chicago, R. 617, 155 N. Clark-st. Fra. 1050.

GIRL WANTED.

A bright girl to receive instruction in stenography or bkpg. in exchange for several hours pleasant work. Miss Harris, Rm. 418, 190 N. State-st. [State-Lake Bldg.].

LEARN SWITCHBOARD.

See us today. Part time work enables you to pay for course. Natl. business Inst., 427 Diversey. Div. 5845.

LEARN BEAUTY CULTURE—
By actual work and practice.
GERTRUDE HALE SYSTEM,
14 W. Washington-st. Suite 700-06.

LEARN SEWING MACHINE OPERATING. Easy work; good pay; positions waiting. Sewing Operating Schl., 10th fl., 190 N. State

SPECIAL TERMS IN BEAUTY CULTURE. Visit Elizabeth McGrath or get free book. American School, 190 N. State. Dear. 6627.

THE CHICAGO HAIRDRESSING ACADEMY Beauty Culture will secure your future. 64 W. Randolph-st. Entire Second Floor.

COMPLETE COURSE IN MANICURING under supervision of experts for only $25. Mme Perkins Gra., 14 W. Wash., Suite 500.

HAROLD TEEN—Y'CAN'T CALL CISSY NAMES!

TRADE SCHOOLS.

MARINELLO

Learn how you can secure Complete $50 Beauty Kit FREE. Write, visit or phone Superior 3741 for details of this offer.
MARINELLO,
SYSTEM OF BEAUTY CULTURE,
At N. W. Corner Chicago and Michigan-avs.

CANDLERITING.
SPEEDY, MODERN, A-B-C SHORTHAND. Learned in 60 study hours, home study; individual instruction; we help you obtain good position. Special low summer rates. Candleriting Co., 228 N. La Salle, State 6717.

DRESSMAKING—MILLINERY SCHOOLS.

BECOME A MILLINERY DESIGNER. SPLENdid pay; pleasant work. Positions waiting. Fashion Millinery School, 190 N. State.

BECOME DRESS DESIGNER. GOOD PAY. Free bklet. Master College, 190 N. State.

DRESS AND MILLINERY DESIGNING—Day or eve. Forest Academy, 159 N. State.

PEACOCK SCHOOL OF PROFESSIONAL Millinery; compl. course. 1112 Stevens Bld.

LEGAL NOTICES.

OFFICIAL PUBLICATION.
Pursuant to law in such case made and provided, public notice is hereby given that the following Joint Resolution of the First Special Session of the Fifty-sixth General Assembly, proposing an amendment to the Constitution of the State of Illinois, which proposed amendment will be submitted to the People for adoption or rejection at the General Election to be held on November 4, 1930:

SENATE JOINT RESOLUTION NO. 1.
Resolved by the Senate of the State of Illinois, the House concurring herein, That there shall be submitted to the electors of this State for adoption or rejection at the next election of members of the General Assembly of the State of Illinois, in the manner provided by law, a proposition to amend Article IX of the Constitution, by amending sections 1, 2, 9, and 10 to read as follows:

Section 1. The General Assembly shall have power to enact laws to provide revenue. All real estate for the purpose of imposition of taxes shall be in one class, except that mineral lands and land devoted to reforestation may be in different classes.

Section 2. If a tax is imposed upon incomes the State shall not receive more than fifteen per centum of the proceeds thereof, after deducting the cost of collection except by the affirmative votes of two-thirds of the members elected to each house of the General Assembly. And unless otherwise provided by a similar two-thirds vote, the remainder shall be distributed among the several counties in the ratio which the total collected from taxpayers of each county bears to the total collected from taxpayers of the whole State, and the amount allocated to each county may be further divided among the county and other municipal corporations within or partly within such county as the General Assembly may from time to time by general law direct. Other taxes collected by the State may be distributed in whole or in part among the counties and other municipal corporations in such manner as the General Assembly shall direct by general law.

Section 9. The General Assembly may vest the corporate authorities of cities, towns, villages, sanitary districts, park districts, and other municipalities, with power to make local improvements by special assessment, or by special taxation of contiguous property, or otherwise. For all other corporate purposes, all municipal corporations may be vested with authority to assess and collect taxes.

Section 10. Except as permitted in section 2 the General Assembly shall not impose taxes upon municipal corporations or the inhabitants or property thereof, for corporate purposes, but shall require that taxes be levied by municipal corporations for the payment of debts contracted under authority of law. Private property shall not be liable to be taken or sold for the payment of the corporate debts of a municipal corporation.

Adopted by the Senate, May 21st, 1930, by two-thirds vote of the membership of the Senate.
JAMES H. PADDOCK, Secretary of the Senate.
FRED E. STERLING, President of the Senate.

Amended by the House of Representatives June 19th, 1930, and adopted as amended, by two-thirds vote of the membership of the House of Representatives.
GEORGE C. BLAEUER, Clerk of the House of Representatives.
DAVID E. SHANAHAN, Speaker of the House of Representatives.

Amendments of the House of Representatives concurred in by the Senate, June 19th, 1930, by two-thirds vote of the membership thereof.
JAMES H. PADDOCK, Secretary of the Senate.
FRED E. STERLING, President of the Senate.

The form in which the proposed amendment to the Constitution of Illinois is to appear upon the official ballot at the General Election on November 4, 1930, is as follows:

TAX RELIEF AMENDMENT TO THE CONSTITUTION OF ILLINOIS.
PURPOSE OF THE AMENDMENT.
This amendment, if adopted, will give the General Assembly the opportunity to redistribute the tax load, to reduce taxes on homes, real estate, and farm land, to classify personal property and place a tax on intangibles which will not be unjust, as at the present time, but reasonable and fair to all.

	Yes	For the proposed amendment to Sections 1, 2, 9 and 10 of Article IX. of the Constitution.
	No	

CAPITOL BUILDING, Springfield, Illinois.
OFFICE OF THE SECRETARY OF STATE. I, WILLIAM J. STRATTON, Secretary of State of the State of Illinois, do hereby certify that the foregoing is a true copy of Senate Joint Resolution No. 1, being a proposed amendment to Sections 1, 2, 9, and 10 of Article IX. of the Constitution of the State of Illinois, and the form of the official ballot to be used in submitting the same to the electors of this State at the General Election to be held on the Fourth day of November, A. D. 1930, the originals of which are now on file in this office.
IN WITNESS WHEREOF, I hereunto set my hand and affix the Great Seal of the State of Illinois. Done at my office in the Capitol Building, in the city of Springfield, this 25th day of July, A. D. 1930, and of the Independence of the United States the one hundred fifty-fifth.
[Seal] WILLIAM J. STRATTON, Secretary of State.

NEW ORLEANS, AUGUST 2, 1930. SEPArate and sealed proposals will be received by the Sewerage and Water Board of New Orleans, at the office of the Secretary, Room 401, No. 526 Carondelet Street, New Orleans, up to 12 o'clock, noon [Central Standard Time] of Wednesday, October 1, 1930, for Cont. 116-D, Riveted Steel Pipes for Drainage Stations 3 and 7; Cont. 117-D, Truck Type Switchboards, Motor Generators, Transformers and Accessories for Drainage Stations 3 and 7; Cont. 210-D, Lined Canal in Florida Avenue. Plans, specifications and proposal forms may be obtained at the office of the Board. A deposit of $100 will be required to guarantee return of each set of plans issued. The right is reserved to reject any or all bids. A. G. Moffat, Secretary, Geo. G. Earl, Gen'l Supt.

PROPOSALS FOR THE FOLLOWING WILL be received by the State of Illinois, Division of Architecture and Engineering, Capitol Building, Springfield, Ill.:
1. Movable metal partition at the Institute for Juvenile Research, Chicago, Ill., on Tuesday, Aug. 26, 1930, at 2:30 o'clock p. m.
2. Remodeling old gymnasium building into dormitory at the Illinois School for the Deaf, Jacksonville, Ill., on Tuesday, Sept. 2, 1930, at 2:30 o'clock p. m.
C. HERRICK HAMMOND, Supervising Architect.

MUSICAL INSTRUMENTS.

Pianos and Players.
SPECIAL SALE.
USED—UPRIGHT—PIANOS $39.00.
These pianos are all in good condition and are just the thing to start the children on. Full allowance within one year on any new piano.
RUDOLPH WURLITZER CO., 329 S. Wabash-av.

RENT OR BUY PIANOS AT FACTORY. Used pianos to rent, $1 per month; year's contract, cartage; also for sale. 34 used uprights, $32 each; 9 used players, $37 each; very easy terms. KIMBALL FACTORY, 2631 W. 26th-st. LAWNDALE 3862.

BARGAINS IN USED UPRIGHT PIANOS, Grands and Players, $50 up; all makes. SCHULTZ, 2255 W. Madison-st.

CHICKERING PERIOD MAH. GRAND — Guaranteed like new; sell or rent. Wyman's, 600 Republic Bldg., 209 S. State.

KIMBALL PLAYER PIANO, MAHOGANY case, recently tuned; 60 rolls; reas. Charles E. Brown, 1049 Ainslie.

Wind, String, Etc.
WANTED—BOEHM FLUTE OPEN G SHARP. State maker, material, serial number, age condition; cash. Address P 411, Tribune.

INSTRUCTION.

REAL JAZZ IN 20 LESSONS. ALL INstruments. Christensen Schools. 27th successful yr. 25 E. Jackson, 953 Belmont, 718 W. 63d-st., 3948 Madison, 2602 Milwaukee.

CONN NATIONAL SCHOOL OF MUSIC—Day or eve. instruc. in all instruments and voice. 506 S. Wabash. R. 301-306. Wab. 8812.

SHORTHAND, TYPEWRITING, BOOKKEEPing. Small classes. Individual instruction. VOSS, 6 N. MICHIGAN. STATE 3082.

THE BERLITZ SCHOOL OF LANGUAGES—French, Spanish, Italian, German, English. Free bulletin. 56 E. Congress. Har. 0427.

MORTGAGES FOR SALE.

FOR SALE—1ST MTG., $20,000; INT. 6%, maturing 2½ years. On business property Howard-st. Value $80,000. Discount. Address M K 551, Tribune.

WILL ACCEPT $5,000 IN DELINQUENT bonds and $10,000 cash for $15,000 first mortgage, well secured. Address O E 312, Tribune.

WILL SAC. 10% DISCOUNT FROM $3,450 1st mtg.; 6% interest, with prepayments. Address N Y 182, Tribune.

DANCING SCHOOLS.

CHICAGO ACAD'Y DANCING
School for beginners. Daily. One private lesson, $1. Special course 26 lessons, $5; 12 lessons, $3. Lady and gent. inst., orches. nightly. 400 S. State-st., 6th fl. Childs Bldg.

PATENTS—PATENT ATTORNEYS.

PATENTS, TRADEMARKS, COPYRIGHTS—MILO B. STEVENS & CO., 53 W. Jackson-blvd. Estab. 1864. Main office, Washington.

TO RENT—ROOMS—CENTRAL.

WASHINGTON, W., 231—ROOMS WITH bath; new fireproof bldg.; 2 bl. city hall.

TO RENT—ROOMS—SOUTH.

ABERDEEN, S., 7041—NICE FRT. ROOM; exc. transp. Stew. 7871 aft. 7 p. m.

BERKELEY, 4463, 2D—2 SLPG. ROOMS, R. wt.; exc. trans.; $5. Oakland 7232.

BLACKSTONE, 5519. DORCH. 4100.
UNIVERSITY HOTEL
New building; beaut. rms., each with priv. tub and shwr.; 10 min. loop via I. C. 5 min. walk to beach; nr. Chicago University. $10 TO $14 WEEK FOR 1 OR 2.

CORNELL, 5440—LGE. FRT. RMS., $12; others, $8; also kitchenettes; I. C., lake.

CORNELL, 5342 — LGE. RM., 1 SM., EX. beds; nr. pk., bch. H. P. 2119; Johnson.

DORCHESTER, 5226. FAIRFAX 8210.
DORCHESTER MANOR.
Rates $7 weekly up. Full hotel service.

DORCHESTER-AV., 6817, LITTLE HOTEL—New, quiet, homelike; $8 week up; runng. water, tub, shwr.; comf. lobby; I. C. trans.

DREXEL-BLVD., 4508—DES. RM., SUIT. 2; r. w.; other rms.; ideal location; reas.

DREXEL, 4710, 1ST—ATTR. ROOM; PRIV. home; adj. bath; suit. 1-2; reasonable.

ENGLEWOOD—FRONT RM.; PRIV. HOME; Protestant preferred. Normal 4361.

HYDE PARK-BLVD.-5488.
CECIL HOTEL ROOMS, $6-$12; I. C. Bus. Tourists invited. Near park and lake.

SIXTY-FIFTH-ST., E., 1551—CLEAN, COOL rm., overlkg. park; near I. C., L; $6. Lang.

SIXTY-FOURTH-ST., E., 1511—SGL. FURN. slp. rm., $3.50; larger, $4.50; all trans.

SOUTH PARK-AV., 6014—SOUTHWAY HOtel—Large, light double rms.; new bldg.; $7, adj. bath, $10; close to surf., L and bus; coffee shop in building. Normal 6700.

STEWART, 6317—SGL. AND 1 DBL. FRONT room; exc. meals; gd. transp. Nor. 2273.

WOODLAWN, 6542—CLEAN, WELL FURN. room; private fam.; I. C., L, bus, surf. $4.

6220 GREENWOOD. PLAZA 4800.
GREEN BRIAR HOTEL.
Complete hotel service; priv. bath, tub and shower. All transp. $9 and $15 per week. No extra charge for 2 in a room.

LARGE FRT. RM., NICELY FURN.; PRIV. fam.; 1 or 2; $5; best trans. Dorch. 0364.

Hotel Rooms.

Parkland Hotel
FINEST ROOM VALUE IN CHICAGO.
Unexcelled Service.
In a 300 room hotel FACING JACKSON PARK. Golf, Tennis, Bathing, Boating.
Large Front Rooms with 3 Windows,
$8 week
Luxuriously furnished upper floor rooms with private baths, both tub and shower, priced far below regular value. Special rates as low as
$9 week
Perfect Transportation.
I. C., Surface, "L." Buses all within 1 block.
1550 East 63d-st.

67TH-PL.—S. W. COR. STONY ISLAND.
NEW PARK HOTEL.
Rms. $7-12 wk.; $1.50-3.50 day. Dor. 7510.

TO RENT—ROOMS—NORTH.

BELDEN, 549, NR. L. PK.—SGL., DBL., QT., cl., r. w., el., shwrs., $5.50-7 up; free pk. lot.

CLARK, N., 2026. OPP. LINCOLN PARK
HOTEL CLAYTON
BRAND NEW BUILDING.
300 mod. rooms. Beautyrest beds. Comp. svc., 10 min. to Loop; $8 wkly.
RADIO IN EACH ROOM.

CLARK, N., 853, OR 1004—MOD. SGL.-DBL. NEAR OAK-ST. BEACH. Rooms; elev.; $5 up; transient, $7 up.

DEARBORN, N., 1425. DEL. 9824. Single and Double Rooms, $5 Up. Large, cool, airy rms.; nr. park and beach.

DEARBORN-ST., N., 1364—FR. ROOM; NR. pk. and lake; suit. for gentleman.

DEARBORN, N., 1307—COOL, SGL., DBLE. rs.; r. w.; $5 up; 3 r. kit.; suit. 3-4, $12 up.

EDDY-ST., 1338—LGE. RM., 1 OR 2 GENTS. Priv. bath. Nr. Southport. Lak. 4692.

GENEVA-TER., 2421—LG. FRT. R., COMP. fur.; also sgl. hskp.; gd. tr.; nr. pk., bch.

GEORGE-ST., 1103—COOL, CLEAN RMS.; nr. Diversey L, bus, surf., bch. $3.50-$4-$5.

GOETHE, W., 9 [1300 N.]—PARLOR WITH piano, also dbl. frt. rm.; r. w.; showers.

GREENLEAF, 1445—THE WOODBINE—Lovely frt. rms., $7 up; L, bch. Shel. 4602.

GREENVIEW, 4048, 3D—ATTR. LG. RM., sgl. or dbl.; prt.; ex. tr.; $5-$6. Wel. 9669.

KENMORE, 4618—HOTEL KENMORE—$6-$14 a week. Longbeach 2720. Wil. L, bus.

KENMORE, 4636—CLEAN, QUIET FT. RM. and lge. side rm., $5; ½ blk. Wil. L.

LAKESIDE-PL., 854—SGL.-DBL. FRT. RMS. for those apprec. good home. Lawr. X.

LA SALLE, N., 1432— MOH. 0541.
NEW PAXTON HOTEL.
150 beau. furnished rms.; all with private baths; rates—weekly, $8 to $14; daily, $2.

LA SALLE, N., 1702—OPP. LINC. PK.; nw. dec. sgl., dbl.; elev.; $7 up; tr. $1 up.

LAWRENCE, 824—LGE. LT., AIRY RMS.; elec. grill; $5 up; maid serv.; bch.; ex. tr.

LELAND, 818—PLEASANT RS., NR. LAKE; $4.50 up; nicely furnished; all trans.

MAGNOLIA, 4528 — ATTR. FRONT ROOM, 1-2; also sgl.; run. wat.; Wil. L. Reas.

MAGNOLIA 4842—LG., LT., WELL FURN. room; gd. trans.; pri. fam.; reas. Sun. 0906.

MICHIGAN, N., 749—HIGH CLASS STUDIO, rms., piano, conn. bath.; reas.; elevator to 3d floor. PETTGEN, Del. 2143.

MICHIGAN, N., 753 — TWO DBLE RMS. Board optional. Also kitchenette. Robinson.

MICHIGAN, N., 747—SINGLE OR DOUBLE, priv. home; bus at door; $7 up. Ostrand.

MONTROSE-AV., 821—LARGE, ATTR. RM.; nr. beach and transp.; refs. Well. 0650.

OHIO, W., 27, NR. STATE—MOD. NEW. dec. sgl.-dbl. rs.; r. w.; $3.50 up; tr. $1 up.

SHEFFIELD, 3752—SGL.-DBL. RS., $4 UP; parking; 1 blk. Cubs pk.; Grace. L sta.

SHERIDAN 4035. LAKE VIEW 4220.
SHERCOMBE HOTEL.
Single, double rooms, $6 to $9; telephone run. water; 1 blk. Sher. exp., bus at door.

SHER.—BEAUT. FURN. PARLOR WITH piano, $8.50; sgl. r.; Engl. fam. Grac. 3773.

STATE-PKWY., 1540—CHOICE RMS. FOR girls; select loc.; pk., bus, surf.; meals opt.

WAVELAND, 1016 — CHEERFUL, WELL furn. frt. rm.; L, surf.; $5. Lakevw. 10088.

WINDSOR, 855, 2D—NEW. DEC., COOL FRT. rm.; lg. clos.; L, bus, bch., $6. Edg. 4034.

WINTHROP, 4940. LONGBEACH 9333.
HOTEL GLENN
BRAND NEW BUILDING.
100 rooms, all with tubs and showers; every room an outside room; best furnished hotel on NORTH SIDE; 1 block Argyle express, bus surf.; rates as low as $9 a wk., $2 day.

WINTHROP 4850. CASTLE HOTEL. 100 rooms, elegantly furn., $7 week up; transients accommodated; ½ blk. Lawrence L.

WINTHROP, 5416—LGE. RM., EXC. FURN.; alcove adj.; real home; pri. bath; nr. Lake "L" exp., bus, surf.; ref. Edg. 0207.

WINTHROP, 5530—AT BRYN M. L; NEW hotel; 7 rm.; nr. bch.; $8 wk., $1.50 day up.

Clarendon Beach Hotel.
RIGHT AT CLARENDON BEACH.
Rms. with priv. bath, $8-$9-$10 wk.; mo. rates, $35-$40; dbl. rms., $12 wk., $45 mo.; full htl. ser., hmlike. 831 Wilson. Lon. 4020.

HOTEL DARLINGTON.
Outside rms. with bath, phones, $8 wk. up; 15 min. Loop. Free parking. 4700 N. Racine.

NICELY FURN. RM.; 1 BLK. TO LAKE; trans. at door; $6. Wellington 0516.

LGE., LT. RM. IN MODERN HOME WITH pch. and yd.; nr. lake, ex. trans. Wel. 0737.

EXCEPTIONALLY LGE. FRT. RM.; PRIV. apts.; piano; bus, L, surf., lake. Edg. 4278.

FRONT ROOM WITH PRIVATE FAMILY—Nr. beach and transp., $5. Sunny. 1751.

LARGE FRT. RM. IN BEAUT. HOME FACing Lincoln Pk.; excel. trans. Div. 4975.

TO RENT—ROOMS—NORTH.

HOTEL NORTHMERE
4943 Kenmore. L. B. 4234.
ALL OUTSIDE ROOMS. LIGHT, AIRY, NEWLY DECO. EVERY ROOM WITH BATH OR SHOWER. HOTEL SERVICE. ALL TRANSP. RATES $7 PER WEEK AND UP.

NORTH-AV. Y. M. C. A.
1508 Larrabee; $4.25 up; nicely furnished lounge; clubroom; cafeteria; gym.; swim.; tennis; perm. and trans. guests; 10 min. lp.

Hotel Rooms.
HOTEL HALIBURTON—¼ BLOCK L. BUS; lowest rates in Rog. Pk.; all lg. outs. rms. 6954 Greenview, cor. Morse. Rog. Pk. 5247.

TO RENT—ROOMS—NORTHWEST.

DIVISION-ST., W., 1900—SUNSHINE ROOM, steam heated; private family; near elevated; $3.50. NARDI.

ELSTON, 3731—LGE. FURN. RM., SUIT. 1 or 2; st. ht.; gd. tran.; reas. Indep. 5350.

KEDZIE-BLVD., N., 2530 AND 2506—RMS., $5 to $8; opposite Logan Square L.

MILWAUKEE, 2658—ROOM, SINGLE OR double; all conv.; especially for nurses; all transportation. Capitol 2840.

3057 ADDISON—LARGE RM., KITCH. PRIV. Home priv.; suit. 1 or 2. Juniper 4700.

TO RENT—ROOMS—WEST.

GRENSHAW, 3847, 1ST—NICE AIRY RMS. Dble. or sgle.; reas. rent. Van B. 7509.

LONG, N., 419—ATTR. SLP. RM., MOD.; shower bath; nr. L, surf.; fac. pk.; reas.

WASHINGTON, 4131—RM., BOARD OPT. 1-2; gd. trans.; bus at dr.; reasonable.

WASHINGTON-BLVD., 3159—1 OR 2 LAdies only; lg. frt. rm.; twin beds; ex. tr.

WEST END 4438—FRT. RM., SUIT. 2-3; mod. apt.; L, bus; reas. Mansfield 0067.

WEST END-AV., 3849—NICE CLEAN, MODern rms.; close to Garf. Pk.; gd. trans.

LARGE FRONT RM., SUIT. 1 OR 2; VERY reas.; gd. trans. Nevada 8599.

FLATS AND ROOMS — CLEAN; REASONable; bd. opt.; nr. all trans. 2035 Flournoy.

Hotel Rooms.
NEW WESTLANE HOTEL
4507 WASHINGTON BLVD.
All outside rms. with priv. tub and shower. Also kitch. apts. Reas. Estebrook 1868.

TO RENT—HOUSEKEEPING ROOMS.

South Side.

BLACKSTONE, 5601—1-2-3 RM. APTS., $8 up; slp. rs., $5; nr. pk., lake, I. C., X. bus.

BLACKSTONE, 6627—2-3-4 RM. APTS.; RL. kit. or kitnt.; priv. bath; $7 up; ex. tr.

BLACKSTONE, 6344—2 R. KIT.; LGE. FRT., nr. schl.; also 2 r., real kit. I.C., L. $10-12.

CORNELL, 5440—3 ROOMS, PORCH, AND bath, $16; 1 rm., $10; I. C. and lake.

COTTAGE GROVE, 6505—2 RM. KIT. APT., gas, elec., linens furn.; newly dec.; all outside; $9 wk. up; L, surf.; slp. rms., $4 up.

DORCHESTER, 6021—LGE., LT. 1-2 RM. kit. apts., $6.50-$10; nr. pk., I.C., bus, L, sur.

DREXEL-BLVD., 5000—CL. COMF. 1 RM. kit. apts., $7-$10 wk.; beau. 3 rms.; slp. rms., $5 up; spec. mo. rates; bus at door.

DREXEL-BLVD., 4332-34—1-3-4 RM. APTS., $9-$13-$15; free lgt., gas, mail serv.

ELLIS, 6334—APPLY 1ST; 3 WELL FURN. rms., rl. kit.; priv. pch.; adults.

ELLIS-AV., 4149—3 RM. FURN. APT.; PRI. bath; $15; 1 rm. kit., $5-$7 wk. Ken. L.

ELLIS, 6117—2 RM. KITNT., PRIV. BATH. Other hskpg. rms., $6 up; best trans.

FORTY-SIXTH-ST., E., 1212—3 RMS., PRI. bath, rl. kit.; suit. fam.; refrig., pch., gas free; nr. lake, I. C., surf. $50 mo. Drex. 1067.

INGLESIDE, 6026—$4-$5-$6-$7-$10-$11, 1 and 2 rm. suites; comp. kitnts.; attr. furn. Day nursery service for mothers employed.

INGLESIDE, 6158—3 R. APTS.; UNFURN., $35 up; 2 r. fur., $42.50 up; L. Mid. 5145.

KIMBARK, 6147—2 NEWLY DEC. FRT. RS., $12; single frt., $4.50; lge. rm. for 2, $7.

KIMBARK, 6621—2½ RM. KIT. APT. WITH porch; priv. bath; 1 blk. I. C.; $15.

KIMBARK, 6414—2 LRG. RMS., NICELY fur.; wall bed, pantry; pri. porch; I. C., L.

KIMBARK, 6224—2 RMS., REAL KIT.; PRIvate bath, slp. pch.; I. C., surf., L exp.

LAKE PARK, 4514—3 RMS., PRIV. BATH, pch.; new furn.; rm. with kit., adin. bth.

LAKE PK., 4919—1-3-4 R. KIT. APTS., pr. bth.; $8.50 up; rms. reas.; aut. sp. free.

LAKE PARK, 4929—2-3 R. APTS.; OVERstuff. fur., p. bath; rm. ph. ser.; sl. pch.; L.

MICHIGAN, 2444—COOL KITNT. APTS., $7. Free lt. and gas; half of apt., $4 wk.

OAKENWALD-AV., 4457—3-4 RM. APTS.; exc. trans.; new, furn. and decor.; $11-15.

SIXTY-FOURTH-ST., E., 1511—2 FUR. RMS. Rl. kit.; child wel.; $8-$10; all transp.

SIXTY-SECOND, E., 1026 — NEW. DEC.; well furn. 1-2-3 kits. roll. bed. $8-$13.

SIXTY-SIXTH-PL., E., 1501—3 AIRY RMS. kit., pch., lt., gas; blk. Jk. Pk., I. C.

SIXTY-NINTH-ST., W., 623 — HOMELIKE 1-2 r. hskpg. apts., fur., run. water; $6-$10.

STEWART, 7040 — 1-2 RM. KITS., SGL. rooms, run. water; nr. R. I., surf., L.

UNIVERSITY, 6527—SMALL ATTR. APT., compl. furn.; very reas. priced.

UNIVERSITY, 6237—2 AND 4 OUTSIDE rms.; new. dec.; compl. furn.; all trans.

UNIVERSITY, 6437—2 RM. 3D APT.; REAL kit., din. rm.; I.C., surf., L. Mid. 6146.

WABASH, 6930—IN PARK MANOR, 3 RMS. Rl. kit., pch.; gd. tr.; $12. Tri. 3122.

WOODLAWN, 6242—NEW. DEC. BEAU. fur. 1 r. kit., $7; also 2 r., $10. I.C., bus, L.

3 NICE FURN. RMS., 2 BEDS; RL. KIT.; frt.-back entr., pch.; $14; best tr. Dor. 0364.

North Side.

AINSLIE, 943—BEAUT. FURN. 1 RM. KIT. r. w., adj. bath; ½ blk. beach; $5 up.

BARRY, 612—1-2-3 RM. KIT.; NEW. DEC.; good trans.; near Linc. Pk., lake; $8 up.

BELDEN, 549—1-2 RM., $7-$9.50; CLEAN; R. W.; ldry.; pch.; shrs. Nr. pk., beach.

BELDEN, 1045—1-2 RM. KITS.; NEW. DEC. Nice furn.; r. w., $5.50 up. Tourist accom.

BELDEN-AV., 359—BLK. TO PARK. NEW. dec.; lge. liv. r.; pri. bth.; also 2 con. rs.

BROADWAY, 4040—CHEERFUL, CLEAN, airy kitchnts. & rms., $5.50-10. Buc. 1863.

BURLING 2839, NEAR DIVERSEY-CLARK—1-2 rm. kitchenettes, newly dec., $7 up.

CARMEN—1325—3 FRT. RMS.; PRI. RESID. Argyle L; $13.50. Edge. 2204.

CHESTNUT-ST., E., 11—NEW. DEC. BEAU. furn. 4 r. apt.; pri. bth. $16; wk. dis. lp.

CLARK, N., 853, OR 1004—MOD 1-2-3 RMS. NEAR OAK-ST. BEACH. Pri. bath, elev., gas, ldy. fr.; $8 up; w. dist.

CLARK-ST., 2850—2 RM. KIT. APTS., $8-$12; slpg. rms., $4-$10. L. V. 6596.

EASTWOOD-AV., 929—HSPG., $6-$10; RMS., $4 up; run. water; daily serv.; L, bus.

GRACE, 719—BEAU. FUR. 1 R. KIT., $6 up; 3 rms.; pr. bath, real kit.; gd. trans.

IRVING PARK-BLVD., 845 — HSKPG. 1-2-3 rm. apts., $7-14; pri. pch.; also slp. rms.

KENMORE 4900, SHERIDAN 4332—LGE., airy, eleg. furn. 1-2-3 r., bath, piano, encl. slp. pch; $8-$21; free pkg.; nr. bch; best. tr.

KENMORE, 4640—1-2-3 RM. KIT. APTS.; bath, phone serv.; $10-15 wk.; Wil L. bus.

KENMORE, 5132 — 1-2 ROOM KIT., MAID serv., lins., etc.; outs. rs.; nr. lk.; $7 up.

KENMORE, 4132—2 ROOM KITNT.; PRIV. bath; suit. for 4; com. furn. free; $8-$10.

LAWRENCE, 829 — BEAU. 1-2 RM. KITS.; new. dec.; maid serv.; new low rates; bch.

LELAND, 812—2 RM. APT.; REAL KIT., $10; also 1 rm. kit., $6; nr. beach. Wilson L. bus.

MAGNOLIA, 4419 — NEWLY FURN. AND dec. 1 and 2 room kitnts.; cool; $8 up.

MAGNOLIA, 4836-40 — ALL OUTSIDE light, airy 1-2-3 rm. suites; low rates.

MALDEN, 4650—LIGHT, CLEAN 1 R. KIT.; also basemt. apt.; newly dec.; all tr.; reas.

MELROSE, 550—1-2-3 RM. KIT. APT., CLN., cool, airy; new. dec., fur.; ex. tr. $7.50 up.

PEARSON, E., 160—SUNSHINY BASEMENT bus. or resid.; fireplace; also hskpg. rms.

PINE GROVE, 3711—1-2-3-4 ROOM APTS.; roll. bds., pr. pch., piano, lns.; $8-$15.

RACINE, N., 4645—1 RM. KITCHENETTE, Wilson exp., bus., surf; very quiet.

RACINE, N., 4441—ATTR. FURN. 1 ROOM kits., pr. pch.; maid serv.; all tr.; $6.50 up.

RACINE, N., 4448—LGE. 2 RM. APT., PRI. pch.; real kit.; also 1 rm.; $7 up. All tr.

SCHILLER, W., 120—NR. PK., MOD., NEW. dec.; 1-2 rm. kitnts.; $8 up; walk. dist.

SHEFFIELD, 2617, AT L—HSKPG. RM., $4. 2 r., rl. kit., $6.50; sl. r., $3.50. Parking.

SHEFFIELD, 3514, 2D—3 RM. SUITE; new. fur.; pri. pch.; Addison L, sur.; reas.

SHERIDAN, 4016—1-2 RM. APTS.; $6 AND up; slp. rm., $6; bus, L, surf.; free park.

ST. JAMES-PL., 420, AT LINC. PARK—1-2 room kitchenette; new. dec.; $7 up.

TO RENT—HOUSEKEEPING ROOMS.

North Side.

WEBSTER, 438—NICELY FURN. 1 AND 2 rm. kitchenettes, $5 to $12; excellent transportation; near park.

WINNEMAC, 1306—BSMT. APT.; LIGHT, clean, dry; lg. liv. rm., bedrm., kit., bath, $12.50; lt., ht., ph. paid; gt. Arg. L. Sun. 6328.

WINTHROP, 5346—KIT. APTS., SLPG. RS. Quiet, clean; nr. school, lake, L, surf., $6 up.

LG. FUR. LIV. RM. NR. PK., GD. TR., SUIT. 2 or mar. cpl. Call after 4. Div. 5760.

Northwest Side.

ARMITAGE, 4738, NR. CICERO—ATTRAC. furn.; 2-3-4-5 rms.; light, heat, gas, reas.

CONCORD-PL., 3702—TWO FRONT ROOMS, connecting bath; ½ block to surface and L. $8. Albany 9106.

KEDZIE-BLVD., N., 2530 AND 2506—1 RM. kits., $10 and $12; opp. Logan Sq. L.

West Side.

FULTON-BLVD., 3338—2 RM., COMP. FUR., big pch.; for 3; also sgl. rm. Van B. 0203.

JACKSON-BLVD., 2944, OR 2147 WASHington-blvd.—2 or 4 rm. kit. apts.; priv. baths; $11 to $18; also basement, $9.

Suburban.

SEVENTY-SECOND-CT., N., 2322, ELMWOOD Park, Ill.—Furn. rms. for lt. hskpg.

BOARD AND LODGING—SOUTH.

EUCLID, 7914—LGE., LGT. RM.; BOARD; bungl.; S. O. cook, $10. Regent 4260.

GREENWOOD, 4426—LGE., COOL SINGLE rm.; priv. home atmosphere; also dbl. rm.

OAKENWALD, 4569—LG., COOL RMS. WITH board; on lake; all tr.; $10 up. Oak. 6877.

WOODLAWN, 6039—BOARD AND ROOM; home cook.; nr. I.C., bus, L; $8. H.P. 2085.

THERIEN HOME IS EQUIPPED TO CARE for aged, infirm and mild mental cases; home comforts; nurse's care. Midway 1605.

RM. AND BOARD FOR MEN, 3 MEALS A day, all you can eat; elec. fans, light, $10 per wk. Gd. trans. 2511 Indiana.

NURSE WILL BRD. SEMI-INVALID, CONvalescent, mental case; reas. Ken. 3140.

ROOM WITH PRIV. BATH IN PRIV. FAMily, all trans. Address P M 233, Tribune.

NURSE HAS A COMFORTABLE HOME FOR aged; exc. food; kind treat. Atl. 1149.

BOARD AND LODGING—NORTH.

BELDEN-AV., 925—NICE ROOM, PRIV. home; best tr. Exc. meals. $10.

BELMONT, 549—ROOMS, GD. MEALS, NR. lake; ex. trans.; girls; $9. L. V. 2932.

HALSTED, N., 2910 — WELL FURNISHED room; good board; German cooking.

MELROSE, 454, HOTEL DEL MONTE—ATmosphere of excl. club; large, airy rooms; exc. food; $13 sgl.; $10 dbl. and up.

PINE GROVE, 2928—LGT., AIRY, PRIV. rms. with rng. wtr.; exc. meals; $12.

SHERIDAN, 5815, HSE.—BEAU. DOUBLE suite; sgl.; pri. bath; fac'g bch.; gd. home; exc. meals; gar.; all trans. Ardmore 3927.

WILSON, 856—ATTR. RMS., EXC. BOARD; beach, bus, Wilson L bus; $10. Sun. 1190.

THE 857 EASTWOOD—100 RMS., NR. WIL. bch.; board and rm.; southern cooking; homelike atmosphere; $10 up. Ard. 3148.

LARGE ROOM FOR 1 OR 2—WITH OR without board; exc. tran.; reas. Rav. 3494.

ROOM AND BOARD IN PRIVATE HOME; good trans.; reas. Ardmore 1001.

BOARD AND LODGING—NORTHWEST.

HARDING, N., 3857—BEST HOME AND care to small child. Key. 1785.

LOCKWOOD, N., 1506—LG. NEW. DEC. RM. in bung.; 1-2; ex. meals; gar. Merr. 5783.

LATROBE, 2137—LOV. RM., MAR. CPLE.; priv. home; hm. cook.; $9 each. Berk. 0243.

LARGE ROOM OPP. BATH; SUIT. 1 OR 2; board optional. Merrimac 3823.

BOARD AND LODGING—SUBURBAN.

MIDDLE AGED CPL. OWNING HOME IN Evanston, vic. of Howard, can give ex. accommodations to invalid or aged person. Only party able to pay for best care and home need apply. Greenleaf 5213.

SUITE OF ROOMS FOR 2 PEOPLE; BATH; all exposures; with meals; best Evanston loc. 1405 Judson. Greenleaf 9079.

BOARD AND LODGING—COUNTRY.

BEYE & BEYE BOARDING SCHOOL — BOYS, 6-12, MARCELLUS, MICHIGAN, $10 WEEKLY. CHICAGO REPRESENTATIVE, MRS. J. BEYE, 230 N. MAYFLOWER-RD., LAKE FOREST, ILL.

ROOM AND BOARD WANTED.

LADY—YOUNG, EMPLOYED, WILL CARE for children evenings or assist with housework mornings and evenings in exchange for comfort. room. Address N O 354, Tribune.

WIDOWER WITH 2 BOYS, 7 AND 9, wants good home; must be near school. Address M 549, Tribune.

WANTED—IN RESPECTABLE FAMILY NR. Bryn Mawr-av., room for 17 year school boy. Address P 555, Tribune.

YNG. MAN DES. ROOM AND BOARD IN private home. Address M 554, Tribune.

HOTELS.

CARLING HOTEL.
ALL NEWLY FURNISHED.
175 Rooms, all with tub or shower. Weekly $7 up, daily $2 up; 5 min. to Loop. 1512 N. LA SALLE. MOHAWK 1200.

THE EMBASSY.
1 blk. from Lincoln Park and the Lake. Hotel suites $90 up; kitch. apts. $125 up. Diversey-pkwy. at Pine Grove. Div. 4440. An AFFILIATED HOTELS BUREAU Hotel.

PALAIS BROMPTON HOTEL
RATES $9 WEEK UP.
Overlooking Lincoln Park. Restaurant. 528 BROMPTON-AV. GRACE. 3840.

AMERICAN PLAN.
NEWBERRY HOTEL.
Rms. with and without showers, $17 wkly up. 817 N. DEARBORN. 5 minutes to loop.

NEW 22 STORY ST. CLAIR.
Spec. weekly and monthly rates; 5 minutes' walk to loop; Ohio and St. Calir. Sup. 4660.

HOTEL EASTGATE.
On Ontario and St. Clair-sts. JUST A WHISPER FROM THE LOOP.

PLAZA HOTEL.
Rms., $10 wk. up; suites, $18; at Linc. Pk., 10 min. to loop. North-av. and Clark-st.

Belair Hotel, 420 Diversey.
Lincoln park location. Delightful atmosphere. WKLY. RATES $9 TO $15. Bit. 4000.

HOTEL BERKELEY,
1015 E. 41st-pl.; nice, furn. 1-2 rm. hskpg. suites; $6-$15; sl. rms., $5-$8; I. C., bus, L.

LIVE IN THE LOOP FOR $7 PER WEEK. HOTEL GRANT. Madison and Dearborn. W. J. Kennedy, Mgr.

Like to "dress up" your home for summer? Tribune Want Ads offer furniture for house, porch and garden, awnings for your windows, and plants and shrubs for your yard—all at interesting prices.

HOTELS.

PARK DEARBORN
1260 N. Dearborn-pkwy.
AT GOETHE-ST.
Chicago's Smartest Near Loop Apartment Hotel.
Close to cooling lake breezes, Lincoln pk., bathing beaches, and summer sports; 1½, 2½, 3½ rooms with kitchens and
Choice Hotel Rooms.
Immediate or Oct. 1 Occupancy.
MODERATE RENTALS.
Roof garden, drug store, beauty salon, valet, and other shops in building.
Phone Whitehall 5620.

COOL, AIRY ROOMS
AS LOW AS
$8.00 PER WEEK
$2.00 PER DAY.
Beautiful New Hotel Mira-Mar
350 well appointed, comfortable rooms and baths. Exquisite lobbies and card room. Complete hotel service. Coffee shop, beauty parlor, valet and garage in connection. Close to I. C., surf., and L; also to park, golf, beaches, U. of C. and 63d-st. bus. district.
NO LEASE REQUIRED.
6218 WOODLAWN-AV. PLAZA 1100.

NEW LAWRENCE APARTMENT HOTEL
1-2-3 rm. apts., $65 to $160. $100,000 swimming pool, club rms., gym., roof garden; overlooking the lake. "JUST LIKE A FINE CLUB."
1020 LAWRENCE-AV.
PHONE LONGBEACH 2100.

HOTEL SHORE CREST
PINE GROVE AND WRIGHTWOOD. OVERLOOKING LINCOLN PK. AND LAKE. Golf, yachting, riding, bathing at your door. Let us quote you our reasonable summer rates for your permanent home or a short stay; in-a-dor or regular beds; beautifully furnished; excellent cafe a la carte or table d'hote. Diversey 4800.

DEARBORN PLAZA
KITCHNT. APTS., $65 UP.
Hotel Rms., $14 Wk., $55 Mo.
New 15 story bldg. All outside rooms.
1032 N. DEARBORN.

NEW HOTEL RIVIERA
$10 WEEK UP.
4900 BLACKSTONE-AV.

DIVERSEY ARMS.
644 DIVERSEY-PKWY. AT BROADWAY. 1-2-3 rm. kit. apts., $60-$125 mo.; sleep. rms., $10.50 up per wk.; all with tile bath and comb. shwr.; compl. hotel serv.; 15 min. to loop; bus, surf. at door. Bitt. 3103.

APARTMENTS AND ROOMS TO SHARE.

WIDOW WILL SHR. LGE. 4 RM. APT. with marr. cple. or 2 ladies; meals opt. or sublet furn.; reas; ex. tran. Jun. 9650.

BERENICE, 1855, NR. LINCOLN-AV.—ATTR. dbl. rm.; pri. fam.; ex. trans. Well. 0667.

LADY WILL SH. APT. WITH BUS WOM. 425 Surf. Apt. 305. Bitt. 7200 after 4.

TO RENT—HOUSES—NORTH.

1348 ASTOR-ST.—10 ROOMS, 3 BATHS, $175. H. W. CROXTON, Longbch. 6622.

TO RENT—HOUSES—NORTHWEST.

RENT OR SALE—BUNG.; 2 CAR GAR., ¼ acre, cor., nr. Lawrence and Des Plaines river; $100 cash, bal. like rent. Col. 6088.

4 ROOM COTTAGE, 3829 HARLEM; TWO blocks to surface lines.

4 RMS., HOT WATER HEAT; GD. TRANS.; available now. 4927 Drummond-pl.

5 ROOM HOUSE, $35 PER MONTH. CALL 3960 N. NARRAGANSETT-AV.

MOD. 5 RM. BUNG., FURN., NEAT, $65 MO. 4024 N. Menard-av. Pal. 2634.

TO RENT—HOUSES—SUBURBAN.

EVANSTON RESIDENCE.
Attractive, modern home with all conveniences; gas or coal heat; Zerozone refrigeration; several new baths and 3 toilets; near stations and shopping area; will rent or sell to responsible party.
ADDRESS M J 300, TRIBUNE.

TO RENT—HOMEWOOD.
Modern 5 rm. 2 story house, $45; nicely furnished or unfurn.; gas, elec. light, water, garage, chicken and pigeon house, etc.; I. C. elec. 1 acre, 42 min. to loop. BLOOMFIELD, 1521 Capitol Building. Central 1709.

BUNGALOW, MOD. 6 RMS. AND RECEPtion hall; h. w. heat, attic, basement; $85. 605 Carpenter-av., Oak Park. Ph. Irv. 1634.

5-6 RM. BUNG., BROOKFIELD; FURN. HT. Close to trans. $45-$50. Might give option to buy and apply rent. Austin 1601.

MRS. FULLER—HOMES—EVANSTON. FURnished and unfurn. houses on N. Shore. 1618 CHICAGO-AV. GREENLEAF 7220.

EVANSTON ENG. LAKE HOME; 12 R.; 4 mast. cham.; 4 baths; pri. bch. Univ. 1404.

WINNETKA—6 R. HSE., BATH, GAR. OR 8 rms., 2 bths., gar.; big lots. Winn. 1613.

7 RM., 2 CAR GAR. IN RIVERSIDE, SEPT. 1 or Oct. 1 sublease, $75. Riv. 5647-R.

WANTED—TO RENT—HOUSES.

FOR FRATERNITY HOUSE
10 rm. hse.; must be nr. Cook County hospital, Univ. Frat. Address M 527, Tribune.

BUNGALOW OR MODERN HOUSE IN N. O. Pk. or Galewood; 5 or 6 rms.; needed by the 1st; details. Address Y 350, Tribune.

TO RENT—SUMMER RESORTS.

5 RM. COMP. FURN. COTT. ON LAKE shore; priv. beach and boat; lge. scr. pch.; elec.; $50, bal seas. Ableson, Stew. 8384.

LAKEWOOD, MICH., NR. MUSKEGON, 3 R. furn. lake ft. cott., screened, el. lt., sand beach, $20 wk. Frank. 1471.

SUMMER COTT., 5 R., EL., GAS, R. W., boat, pri. bch. Wauconda. Irv. 1157.

FOX LAKE, ILL.—FURN. 2-3-4-5 RM. COT.; gas, elec.; nr. lake. $15 up. Mansfield 5861.

POWERS LAKE, WIS.—FURN. 3-4-5 ROOM cot.; very exclusive; golf. Belmont 8702.

LAKE GENEVA COTTAGE, BOAT AND FIREplace. Aug. 17 to Oct. 1. Gar. Ave. 0567.

ON LAKE GENEVA—FURN. 6 RM. COTT., scrnd. pch., $40 wk. Spauld. 3540. Borri.

TO RENT—APARTMENTS.

SOUTH.

General List.

JAMES G. BARSALOUX, Inc.
1501 E. 63d-st. Hyde Park 0010. SEND FOR OUR COMPLETE LIST. APTS., WOODLAWN AND SOUTH SHORE.

441 W. 79TH-ST.
2 and 4 rm. apts. [4 rm. apt. has 2 bedrooms]; free refrig.; rollaway beds; 2 blocks R. I.; concession; low rent.

Concession—Beaut. 3-4 Rms.
1 blk. 79th-st. I. C. sta. FREE FRIGIDAIRE. Rollaway. 1026 E. 80th. 2d. Radcliffe 2079.

6838-56 JEFFERY-AV.—2, 3, 4, 5 rm. apts.; free refrig.; all mod. conv.; 2 blks. Bryn Mawr I. C. station.

ACT QUICK. HAVE REDUCED RENT; mod. 2-3-4 rm. apts.; inador beds; gas, refrig. free; nr. I. C. 7128 Merrill. Cent. 6919.

3-4 RM. APTS., STM. HT., $30-$50; EX. TR. 6627 Blackstone. Fair. 5223.

TO RENT—APARTMENTS.

SOUTH.

General List.

7263-7269
South Shore Drive
Northeast Cor. 73d-st.
A 3 story apartment building of refinement and character; six entrances, five elevators give unusual privacy and distinction. Beautifully landscaped; wide courts allow abundant air and sunshine; Bus at door, 2 blocks to I. C., 100 ft. to beach. Heat, hot water, gas, and refrigeration furnished. Showers, tile baths, canvased and paneled walls. In-a-dor beds, sun parlors; 3 to 5 rooms. $75 to $110. Manager at building, or
KRENN & DATO, INC., 936 N. MICHIGAN-AV., Superior 7046.

AN OPPORTUNITY
to live at this desirable address.
7020-38 EAST END-AV.
In the heart of South Shore.
3-4-5 ROOMS,
$65 AND UP.
Canvased walls, tiled bath and shower, free electric refrig., I. C. express transportation, spacious rooms, closet space; completely mod. Immediate occupancy. Agent on premises.
RANDOLPH 7232.

Best for Money
PROMPT AND EFFICIENT SERVICE.
5229 Woodlawn-av., 3-4 lg., light rms., sun parlor, inador, dress. rm., elec. refriger.
5300 Woodlawn-av., 3-5 large, light rms., sun parlor, inador, elec. refrig.; new fixt.
N. e. cor. 56th and Ingleside, 3-4-5 large, light rms.; beaut. dec.; refrig.; reas. rent.
5334 Kimbark-av., 5-6 beautiful, large, lgt. rms.; sun pch.; newly dec.; elec. refrig.
5135 Greenwood-av., 6 large, lgt. rms.; sun parlor; mech. refr.; beautifully decor.
5556 Ellis-av., 5 large, light rooms; near University of Chicago and parks; $65.
5324 Kimbark-av., 6 lge., light rms.; two baths, sun parlor, elec. refrig.; beaut. dec.
5410 Cornell-av., 6-7 large, light rooms; electric refrigeration; beautifully decorated.
HOWARD & ORR CO., 1458 E. 53d-st. Hyde Park 0126.

4900 Drexel-blvd.
10 MIN. TO LOOP BY OUTER DRIVE.
Offering an unusual opportunity to live in a beautiful apartment situated in a fashionable neighborhood at a reasonable rental.
7 ROOMS—3 BATHS.
5 ROOMS—1 OR 2 BATHS.
4 ROOMS. 2 ROOMS.
Large and airy; canvased walls; fireplaces; convenient to transportation. YOUR INSPECTION CORDIALLY INVITED. Agent on premises or Janitor. 4916 Drexel. PHONE WABASH 6589.

2, 4, 5 Rooms
$40-$70.
2202-10 E. 68th-st.
Light, airy outside rms.; newly decorated; electric refrigeration; close to schools and transportation.
Representative on Premises.
Baird & Warner,
Phone Superior 1855.

CHOICE APTS. IN WOODLAWN.
6520-24 INGLESIDE. Beautiful 3 and 4 rm. apts. with in-a-dor beds; excell. transp. .....$50-$65
6610-18 KENWOOD. 2 and 3 room apts.; extra bedroom and in-a-dor bed; elec. ref., bus, L and I. C. transp. $50-67.50
6859 DORCHESTER. 4 room apt. with paneled dining rm.; new stove; I. C., surface, and bus transp. $55
SELZ & SOUTHMAN, Inc., 61st and Calumet. Normal 5730.

8209-13 ELLIS-AV.
3-4 large rooms. Highly desirable, located in fine residential section. Everything modern, best transportation. Spacious airy apts. Agent on premises or phone Randolph 7232.
$65 AND UP.

2, 3 AND 4 RMS., $50-$75
7131-51 BENNETT-AV.
100% location and service; near I. C., park, stores, etc. Rooms are extra large, light and ideally arranged; in-a-dor beds; glazed rear porches. BEST BUY IN THIS SECTION. AGENT ON PREMISES.
GLATT & PRICE,
6827 Stony Island-av. Dorchester 8800.

7601-19 Prairie-av.
3-4 large rooms, highly desirable, located in fine residential section. Everything modern, best transportation. Spacious airy apts. Agent on premises or phone Randolph 7232.
$57.50 and Up.

5222-50 Drexel-av.
High Grade 3-4-5 Rm. Apts.
Extra in-a-dor beds, built-in tubs and showers, Craftex walls and Tiffanized painting; mech. refrig.; loads of closet space; block from car and bus line; very reas. rent. Agent on prem. till 10 a. m. Apply at office. 5220 Drexel-av. Call Dorchester 1210.

PRICED TO RENT!!
NEW 2-3-4 ROOM APTS.—5 RM. EFFCY.
THE SEVILLE APTS.
N. W. COR. 73D-PL. AND JEFFERY.
In the South Shore wonder bldg.; all beau. lge. bedrm. apts. with free gas and refrig.; loads of closets, extra bed; showers, mirror doors, etc.; close to I. C. exp. and surf., park, golf, etc.; reas. rentals. Plaza 5451.

New 1-2-3-4 Room Apts.
PRICED TO RENT NOW.
THE WILSHIRE APTS.
Beaut. lge. rms. with loads of closets, free gas, elec. refrig., elev. service; showers, canv. walls, etc.; 1 blk. I. C. exp., surf., L. 6450 KENWOOD-AV. DORCHESTER 6705.

3 AND 4 RM. APTS.
4 RM. APTS. HAVE 2 BEDROOMS. Large, light, airy rooms in fireproof bldg. Free electric refrigeration. 1 block to I. C. South Shore station, 2 blocks to lake. AGENT ON PREMISES. 7201-19 YATES-AV.

6700-4 S. UNION-AV.
Attractively arranged 3½ and 4 room apts. in new, modern bldg., amid beautiful surroundings; elec. refrig.; excellent transp. and shopping dist. See janitor on premises or call Mr. Walker, Central 4870.

NEW 3-4-5 RM.; BLK. I. C., SHOP. DIST., $60-$65-$75. 1127 E. 81st-st. Reg. 2354.

One, Two, and Three Rooms.

BEDRM. APTS., $47.50-$60.
Newly decor., large light rms., new refrig.; near lake, I. C., shops, theaters. See ATHERTON, 7652 Colfax-av.

LARGE 2-3 RMS., $50.
7652 EGGLESTON. STEW. 1445. Elec. refrig.; lg. closets; 1 blk. to R. I. surf. CONCESSION TO OCTOBER 1ST.

1-2-3 ROOM APTS., $40 UP.
BUS AT DOOR. NEW BUILDING. 4336 DREXEL-BLVD. OAKLAND 4951.

2 AND 3 RM. FACING JACKSON PK.; NR. I. C., stores, movies, golf, tennis; free refr. $45 up; lib. conc. Agt. prem. 1643 E. 67th.

REAL 3 R. APT., REAL LOC., 7456 EBERhart; real reas. rent. Vinc. 0965.

TO RENT—APARTMENTS.

SOUTH.

One, Two, and Three Rooms.

6916 CLYDE-AV.
EXCLUSIVE APARTMENTS
2-3 ROOMS,
$65 AND UP.
Floor Carpeted Throughout. Free Electric Refrigeration and Light. Tile Baths and Showers. All Walls Canvased. I. C. Transportation. Agent on Premises, or Randolph 7232.

THE CORDOVA
6617 STEWART-AV.
Elegantly appointed 1 and 2 room furnished and unfurnished apts.; elec., gas, refrig., maid service included; rentals $62.50 to $80.00.
20 MIN. TO LOOP.

The Berkshire Apts.
NEW 1-2-3 ROOM APTS.
7000 EAST END-AV. DORCH. 10179. Beaut. lge. rms., with loads of closets; free gas, elec. refrig.; elev. service, showers, canv. walls, etc.; close to I. C. exp., surf. CONCESSION TO OCT. 1ST.

2 AND 3 ROOMS.
2301-45 E. 70th-pl., near lake and Ill. Cent.; spacious rooms, inador beds, refrigeration. Rentals $50 to $60; newly decorated. Poss. now.
HEFTER & BEATTY, INC., 2327 E. 71st-st. Dorch. 8706.

2948-54 W. 57TH-ST.
3 ROOMS.
Ideal small apts. in new bldg., with large light, airy rooms; ideal home neighborhood and school dist. See agent on premises or phone Mr. Walker, Central 4870.

2207 E. 75TH-ST.
Modern efficiency apartments, furnished or unfurnished; decorated to suit.
1-2 rms., furnished, $45-$50.
1-2 rms., furnished, $55-$60.
Representative on premises.

6126 INGLESIDE—NEW BLDG., 3D APT.; 3 rms., free lt., gas, refr. Hyde Pk. 9454.

CORNELL, 5241—2 RM. APT., GAS, LIGHT, telephone, and maid service free.

Four, Five, Six Rooms, and Larger.

CRANSTON APT. HOMES
One 5 and one 6 room apt. home for sale in this 100% co-op. fireproof, elevator bldg.; excellent floor plan; large rooms; canvased walls; a tile bath with east bedroom; garage in bldg.; located in heart of exclusive South Shore district; 2½ blocks to South Shore Country Club; short walking distance to I. C. station; close to Jackson Park and lake.
THE CRANSTON,
with the exception of above 2 apts., is entirely sold to highly responsible owners and the corporation shows a substantial surplus from operating expense; will sell with reasonable amount of cash and a total monthly payment as low as $115, including payment on mortgage. This is Johnston Brothers' eighth successful co-operative building.
6939 CRANDON-AV.
Representative on premises.
Fairfax 1349. Eves. Beverly 1247.

NEW BLDG.
6 Rooms, 3 Baths
100% CO-OP.
By far the choicest apt. home in South Shore. Ask to see financial statement. Only one apt. still available and can be had at unusual terms by right party.
6901 OGLESBY-AV.
MIDWAY 3386. S. W. FRAMHEIN.

Beautiful 7 Rm. Apt.
$180.
6814 Clyde-av., 2d. 4 bedrooms, 2 full baths and shower stall; canv. walls, cedar closet; elec. refrig.; heated garage; transp. I. C., bus, surface lines.
DRAPER & KRAMER, INC.,
2446 E. 75th. Saginaw 3764.

EAST VIEW PARK
Overlooking Lake at 54th-st. and New Outer Drive.
4-5-6-7-8 LG. RMS., ALL OUTSIDE LIGHT AND AIR; 2-3 BATHS; NEW FIREPROOF BUILDING. APPLY AT OFFICE. 5427 EAST VIEW-PK. MIDWAY 4640.

6425-33 YALE-AV.
4 AND 5 ROOMS.
All outside, airy rooms, full of sunshine; beautiful lawns and shrubbery; near L and Rock Island, Parker High school and shopping center; will decorate to suit. See Mr. Walker, manager, on premises, or call Central 4870, or Englewood 2055.

HYDE PARK.
EXCLUSIVE 6-7-8 R., 3 BATH APTS. Artistically distinctive; latest appointments. Large liv. rm. and din. rm. in front; large tiled sun par., slp. pch.; all outside light; quiet residential surroundings; Frigidaire. N. W. cor. University and 52d. Mid. 7370.

4 ROOMS.
7131-45 Yates-av., near Lake and Ill. Cent. Large, light rooms. Canvased walls. Tile Bath. Free Gas and Refrigeration. Low Rental.
HEFTER & BEATTY, INC.
2327 E. 71st-st. Dorch. 8706.

5 Rms., $75—Conc. to Oct. 1st.
7705 EGGLESTON-AV. STEW. 1445. New, with light, airy rooms, closets, bkfst. nook, slpg. pch., shower, elec. refrig.; gar. available. 1 blk. to R. I. and surf.

For Immediate Occupany.
6 and 7 rms., 2 baths, Frigidaire. N. W. Cor. 51st and Drexel. Rentals reduced.
MARK LEVY & BROTHER,
7 S. Dearborn-st. Randolph 3683.

HYDE PARK'S BEST
4-5 rms., mod. bldg. on blvd.; bus to door; fireplace; free refrig.; reas. rent. H. R. Baumann, 949 Hyde Park-blvd. H. P. 7802.

5537-39 Hyde Park-blvd.
6 AND 7 ROOMS.
large and light, 2 baths, 2 porches, elec. refrig.; nr. park and lake. Owner says rent them. Open for inspections. Offers solicited.

7008 CLYDE-AV.
Extra fine light, 6 rms., 2 baths, elec. ref. Nr. schools, church, I. C. Reduced rent. Owner, Dor. 7938, or Stewart 8844.

4-5 ROOM APTS., $65 UP.
ELECTRIC REFRIGERATION.
BUS AT DOOR. NEW BUILDING.
4336 DREXEL-BLVD. OAKLAND 4951.

N. W. Cor. Crandon-68th-st.
High grade 4-5 room apts.; electric refrigeration, inador beds; best transp.; $70-$125. Representative on premises.

5 ROOMS, $55.
7300 Harvard-av.; steam heat; large, light, airy rooms; 1 block to R. I. station and Hamilton Park. Agent on premises.

Byrne Bldg. Apts., $40 Up.
S. W. Cor. Halsted and Garfield-blvd.; reas. rent; 5-6-7 r., $40 to $62; new dec.; stm ht.; best service. See jan. or Went. 6536.

Beautiful 6 Rms., 2 Baths.
Views lake; elec. refrig.; glazed porch. Decorate to suit. Must see to appreciate. $115. 1 blk. I. C., surf. Douglas 1939.

LARGE CONCESSION ON $165 APT.; OWNer leaving city; furn. or unfurn.; beaut. cor. 7 rms.; elec. refrig.; 1 blk. bus, near Ill. Cent. exp., lake, schools, university; occupancy now if desired. Ph. Kenwood 3260.

355 W. 65TH-ST.
5 rm. apt.; 3d flr.; light and airy; lge. rear pch.; ½ blk. L, 2 blks. surface; reas. rent.

NEW BUILDING.
6 rms., tile bath, shower, 2 lav.; I. C. and surf. trans. 7926-28 Ellis-av. Tri. 3000.

6 LIGHT ROOMS, STRICTLY MODERN, 2 baths, sun parlor, private back porch; moderate rental. Apply 5480 Everett-av. Mrs. Kirkpatrick. Dorchester 6895.

BEAUTIFUL 6 RM. FLAT WITH GARAGE. 8046 Jeffery-av.; light rooms, elec. refgn.; near schools; good trans. Regent 3896.

812 E. 49TH-ST.—BEAUTIFUL 4 R. APTS.; extra in-a-dor bed; $50-$65; possession now. Atlantic 4610.

MODERN 4 AND 5 RM. APTS.; ELEC. REfrig.; close to trans.; convenient to churches and schools. 8356-58 Wabash-av.

4 LARGE, LIGHT RMS., $70; ELEC. REfrigeration; shower; nr. I. C., surf.; imm. poss. 7440 Phillips-av., Apt. 3A.

4857 CALUMET-AV.—FOR COLORED. 5, 6 and 7 rms.; 1 blk. from Grand-blvd.; fine trans. See janitor or call Oakland 3140.

1036 E. 46TH-ST., 6 RMS., OUTSIDE, NR Greenwood-av.; rental $50. FREAR-DELAPLANE CO., Hyde Park 7000.

SO. SHORE—1709 E. 72D-ST., 4 LIGHT RMS. Priv. sun par., glzd. sleep. pch., shower; refrig.; adults; nr. I. C., surf.; $65. Dor. 2417.

7750 ABERDEEN—4-5 LARGE RMS., 1ST apt. cor.; elec. refrg.; reas. Oct. 1. Vin. 6697.

6854 CORNELL—COR. 4-5 BEAU. LG. RMS. El. refr. free; I. C., surf., bus. Dor. 1104.

5529 CORNELL-AV., 6 RMS., 3 BATHS; elec. refr.; nr. I. C., lake, pk. H. P. 9626.

7532 PHILLIPS—5 LRG. RMS.; EL. REF., sun par., sl. pch.; gar.; I. C. So. Sh. 3460.

4 LG. RMS., IN-A-DOR BED; RENT REAS. Conc. 7217 South Park-av. Midway 4334.

6140 EBERHART-AV.—EXC. MOD. APT., 6 rms.; s. pch.; lovely loc.; L, bus, surf.

5 RMS., BEAU., FINEST IN HYDE PK., $77.50; elec. refrig.; conc. 5338 Kimbark.

7-8 RMS., 1354 E. 48TH-ST., LOW RENT. Concession. New. dec. I. C. exp. Ken. 6134.

7 RMS., $50, 1722 W. 56TH, COR. HERMITage. Stm. ht., new dec. Cicero 1675.

5 ROOMS—FURNACE HEAT, 1ST FLOOR, $50. Call Beverly 10209.

TO RENT—APARTMENTS.

SOUTH.

Four, Five, Six Rooms, and Larger.

JEFFERY-CYRIL
20 MIN. TO LOOP ON I. C.
Each apartment—unfurnished—engagingly appointed—offering unusual opportunity for distinctive home-planning effects—spacious living rooms, cork soundproof floors, large cedar closets—and each 5 and 6 room home with 2 and 3 tinted tile baths, insuring utmost personal privacy.
Rentals $120.00 to $165.00. Phone or see MR. JOHNSTON on premises. Plaza 1067.
7144 JEFFERY-AV.

THE SHORELINE
6 & 7 RMS.—$170 TO $250.
Expressive of the most cultured taste in home planning effects.
Delightful environs—unforgettable lake and Jackson Park views.
Studio windows, cork floors, woodburning fireplaces, two-toned tile baths, doorman, elevator service; 45 car garage on premises. See Manager at
2231 E. 67TH-ST.

OPEN FOR INSPECTION
4 ROOMS, $70-$80.
5 ROOMS, $90.
OPPOSITE JACKSON PARK
6700 MERRILL-AV.
AN ADDRESS OF DISTINCTION.
Most attractive and modern apartments in beautiful South Shore. Large, light, airy rooms with every up-to-date decorative feature.
FREE ELEC. REFRIG. AND GAS.
OFFICE IN BLDG. PHONE FAIRFAX 3244.

HERE IS YOUR OPPORTUNITY
to have an ultra-modern and permanent home. elec. refrig., canvas walls, spacious rooms, tile baths, etc., and
CUT YOUR RENT.
4 RMS. AND GAR., TILE BATH, $85.
5 RMS. AND GAR., 2 BATHS, $112.
6 RMS. AND GAR., 3 BATHS, $150.
By making a small investment in one of the above resale co-op. apts. Seen by appointment only.
McKEY & POAGUE,
MIDWAY 3386. S. W. FRAMHEIN.

7645 East End-av.
4 ROOMS, $67.50.
CANVASED WALLS, TILED BATH AND SHOWER, INADOR BED, FREE ELECTRIC REFRIG. BEAUTIFUL APTS. IN ONE OF THE SOUTH SIDE'S MOST DESIRABLE LOCATIONS. AGENT ON PREMISES OR PHONE RANDOLPH 7232.

7400 YATES.
4 Rooms, $65-$70
Electric refrigeration; In-a-Dor beds; close to transportation; agent on premises.
Baird & Warner,
646 N. Michigan. Sup. 1855.

6 Rooms, Chatham Fields
Beautiful De Luxe apts. Strictly modern.
8134 Langley, 2 bths., tile kitchen....$110
8031 Rhodes, 2 baths, shower.........$110
8134 Evans; electric refrig.........$100
WM. E. MOSBY & CO.,
8032 Cottage Grove-av. Radcliffe 0100.

6 AND 7 ROOMS.
7321 SOUTH SHORE-DR.
Large rooms, well arranged, each apartment overlooking lake. Private beach. Dressing rm. and shower. Select tenancy. Immediate or fall occupancy. Res. mgr. on prem.

7008 PERRY-AV.
4 ROOMS.
Free elect. refrig.; large, airy rooms full of sunshine and fresh air; good transp. See agent on premises or call Mr. Walker, Central 4880.

SUBLEASE 4 ROOMS.
May 1 lease; $55; apt. vacant now; take it at your own price. 811 E. 46th-st.

SOUTHWEST.

One, Two, and Three Rooms.

MODERN 2 AND 3 ROOM APARTMENTS, $35 and up. Apply C. A. McColly, 5849 S. Kedzie. Phone Hemlock 2900.

Four, Five, Six Rooms, and Larger.

SEE MY BEAUTIFUL 4 RM. APT. AT 5161 W. 61st-st.; elec. refrig.; $60; also 5 rms., elec. refrig., $65. Keys on premises.

NORTH.

General List.

MODERNISTIC APT.
5 rm. de luxe apt., 2d floor; nr. lake and bus; textone walls; glazed woodwork; free refrig. 816 Galt-av. Agent on premises.

RAVENSWOOD.
4-5 rm. apts.; free refrig.; close to trans.; beautiful decor.; large, lgt. rms.; unusually high grade bldg. 5006 N. Hermitage.

4 Rms.—Free Refrig., $57.50.
2204 Foster-av.; newly dec.; extra in-a-dor bed; close to transp. See janitor.

3 ROOM APT.—$55.
Cozy apt., includ. bedrm.; near L sta., bus, surf.; nicely decor. hi. grade bldg.; free refrig. 3823 Rokeby.
E. A. HASTINGS & CO.,
4403 Sheridan-rd. Longbeach 4633.

GOLD COAST'S BEST ADDRESS.
OPP. CASINO AND COLLEGE CLUBS.
201 E. DELAWARE-PL.
1 blk. south of Drake Hotel.
Bus at door; walking distance to loop.
3-5 Rs., 2 Baths, $110 Mo. Up.
LIGHT, GAS, RFGN. FREE.
Food shop. Valet service. Superior 1486.

3912-28 Pine Grove
2, 3 and 4 Room Apts.
Beautiful apartments, located in finest North Side residential district; convenient to all transportation. Frigidaire, all modern conveniences. See janitor or agent on premises.

537-45 ROSCOE-ST.
½ BLK. SHERIDAN-RD.
3-4-5-6 rm. apts., elec. refrigeration, canvas walls, crystal fixtures, rollaway beds; 1 block to the beach; excellent transp.; reasonable rental. Janitor on premises.

434 WELLINGTON.
BEDROOM APARTMENTS.
Gas, light, refrig., carpeted flrs., $37.50 up. 1234 Winona, 2-3-4 rm. apts., $52.50. 1448 Argyle, 4 rm., $55; move in now, rent begins Oct. 1. Bittersweet 1018.

MOD. APTS., $45-$50-$55.
2-3-4 room mod. apts.; walking distance to lake, near all trans. Liberal concession to responsible tenants. 1151 Grace-st. Bit. 9498.

10 WEST ELM-ST.
NEW BUILDING. 2 to 4 rooms; spacious rooms; canvased walls; carpeted; walking distance to loop; $75 to $150.

3-4-5 Rms. on the Lake.
$60 TO $105. SEE MR. CLUNNOCK, N. W. Cor. Birchwood and Eastlake-ter.

1004-1026 LOYOLA-AV.
At lake, 2 blks. e. of Loyola sta.; [illegible] refrig.; 2 rooms, $50-$60; 4 rooms, [illegible]

3-4 RMS., $50 UP—LOY. L.
1333 North Shore-av.; elec. refr.; [illegible] liv. rm., in-a-dor bedr., kit. Rogers Pk. [illegible]

LARGE 2-3-4 RM. APTS.
5529 Kenmore, 1 block from lake; [illegible] $75; free gas, refrig.; good tr. [illegible]

3-5 Rms., $37.50-$75.00.
734 Wrightwood close to Lincoln Park; free gas, refrig.; good trans. [illegible]

ALL OUTSIDE, 2½-3½-4 LG. RMS. [illegible] in-a-dor; beaut. dec.; $45-$55; [illegible] N. Irving-av., cor. Lawrence. Lon. [illegible]

WINNIE WINKLE, THE BREADWINNER: *Three of a Kind.*

Reg. U. S. Pat. Off.; Copyright, 1930, by The Chicago Tribune.

TO RENT—APARTMENTS. NORTH. General List.

WIRTZ, HUBERT & LITTLE, INC.
[?] SHERIDAN-RD. WELL. 3000.

3270 SHERIDAN-RD. OVERLOOKING BELMONT HARBOR. NEW 18 STORY BUILDING. 4-5-6 Rooms WITH Garage in Bldg.

534 STRATFORD-PL. JUST OFF SHERIDAN-RD. 16 STORY BUILDING. 6 Rooms, 3 Baths 7 Room Bungalow WITH Large Roof Terrace

3730 SHERIDAN-RD. 16 STORY BUILDING. OVERLOOKING LINCOLN PARK. 6 Rooms, 3 Baths 7 Rooms, 3 Baths WITH Garage in Bldg.

3520 SHERIDAN-RD. OVERLOOKING LINCOLN PARK. BELMONT HARBOR ON THE LAKE. 3-4-6 Rooms FURNISHED OR UNFURNISHED. LARGE ROOMS. FIREPLACES. ELECTRIC REFRIGERATION. TILE BATH WITH SHOWERS. Rentals $125 Up INSPECTION INVITED. PHONE BITTERSWEET 3722.

535 CORNELIA NEW 12 STORY BUILDING OVERLOOKING LAKE. 1-2-3 Rooms ALL THE CHARACTER AND REFINEMENT FOUND IN OUR HIGH RENTAL BUILDINGS FEATURED HERE AT THE LOW PRICE OF $60 TO $125 GAS, LIGHT, REFRIGERATION. CARPETED FLOORS.

REPRESENTATIVES AT BUILDINGS

LINCOLN PARK APTS. NEW, MODERN AND ATTRACTIVE. 4 AND 5 RMS. 2000 LINCOLN PK. WEST. Tile Kitchens, Cedar Closets, Filtered Water, Parquet Floors, All Outside Rooms. $127.50 to $250.00.
415 FULLERTON-PKWY. NEW 18 STORY ELEVATOR BLDG. 2-3-4 Rooms, $85 to $160. Free Gas and Refrigeration.
425-39 ALDINE-AV. 6 RMS., 2 BATHS, $135. 6 RMS., 3 BATHS, $160. 7 RMS., 3 BATHS, $190.
329-35 BELDEN-AV. 6 RMS., $130. 7 RMS., $145.
PETER F. REYNOLDS, Renting Office, 2000 Lincoln Park West. LINCOLN 3633. LINCOLN 1518.

2, 3 and 4 Rooms New 20 Story Building Overlooking Lake and Park. **1100 N. Dearborn** Walking Distance to Loop. Electrical refrigeration; tile baths with showers; parquet flooring; linoleum on kitchen floors; small unit apartments; generous room sizes. Switchboard service; 24 hour elevator service; doorman. 2 Rms., $75.00-$105.00. 3 Rms., $105.00-$132.50. 4 Rooms, $150.00. Baird & Warner. Sup. 4955.

East Lake Beach Apts. 7649 Eastlake-terr.: 4 lge. rms.; 5 eff.; tile shower; free electric refr.; pri. bch.; Howard exp.; 1 blk. bus; immed. or Oct. 1 poss. Mr. Anderson on prem. Longbch. 2383.
6816 N. Damen; corner bldg.; 3-4-5 rms.; near park; modern; tile bath; shower; free elec. ref.; 1 blk. Jr. high; st. car cor.; [?] W. steam rd.; concess. Inquire office bldg. 1219 Granville-av., 4-5 rooms; new bldg.; tile kitchen and bath; free elec. refrig.; Spanish finish living rm.; 1 blk. Granville L, Broadway car. Ring. GOTH.

6610 WILTON-AV. — 4 LGE. RMS. SUN parl., in-a-dor, priv. pch.; gd. trans. $62.50
[?] Barry-av., 4 mod. rs., in-a-dor. $55 up
[?] Belden-av., 3-4-6 rs., st., el. $42-45-65
[?] Kenmore-av., 4-5 rs., pri. pch. Reas.
[?] Diversey-pkwy., 6 rms., stm., el. $55
[?] Elaine-pl., 4 mod. rs., in-a-d. $55 up
[?] Irving Pk., 5-6 lg. rms., mod. $65-$75
[?] Oakdale, 4-5-7 lg. rms., off hall. $50-70
[?] Sheridan, 3-4 rms., mod., very reas. rt.
See Janitor or phone Longbeach 2949.

LOOK AT THESE choice new apts. ready for occupancy. Free mechanical ice, free gas; low rent. 2, 3, and 4 rms. 4841 N. Ashland, nr. Lawrence. 4200 N. Ashland, cor. Berteau. Also 4-5 large airy rms., newly dec., ref. 1412 Argyle-st., cor. Glenwood. ARTHUR KRUGGEL & CO. Long. 5531.

727 BRIAR-PLACE. Two blocks to Lincoln Park and beaches. Cheery 2, 3, 4 room unfurnished apartments—bedrooms and in-a-dor beds. Excellent transportation. Select your own decorating. Rentals $45.00 to $65.00. See Mrs. Emme on premises or phone Mr. Livermore, Central 4870.

520-528 Surf-st. 2, 3, 4 and 5 Rm. Apts. Beautiful apartments, located in finest North Side residential district; convenient to all transportation. Frigidaire, all modern conveniences. See janitor or agent on premises.

ENG. BSMT. APTS.
4 Rms.—7633 Bosworth $25
4 Rms.—1355 Greenleaf 35
4 Rms.—6600 Bosworth 45
4 Rms.—1527 Farwell 55
SCHOENLANK & KIRSCHNER, INC. 1265 Morse-av. Shel. 8820.

3720-28 PINE GROVE-AV. 3-4 rms.; Gen. Elec. refrig.; bedrm. and in-a-dor bed; blk. to transp., park, golf; rent [?] up. Agent on prem. or call Rand. 3177.

REDUCED RENTALS. 2-3-4 ROOMS, $45-$85, 1361 ESTES-AV. Close to lake and L [20 min. to loop].

6528-40 LAKEWOOD-AV. nr. Loyola; 1 blk. w. Loyola L; elec. refrig.; 2 rooms, $50; 3 rooms, $55; 4 rooms, $70.

HIGH CLASS 3-4 rms.; up to date; reas.; ½ blk. bus; 2 blks. L; immed. possess. 4527 N. Paulina.

1658-68 JUNEWAY-TERR. 2-3-4 rm. apts., electric refr., 2 blks. Howard L sta. $42.50 up. Briargate 0132.

Rogers Park—3, 4, 5 R. Apts. 5 rms., 2 tile baths, outside rms.; nr. beach. 1218 Pratt-blvd., nr. Sheridan-rd.

619 WRIGHTWOOD-AV., $55-$95: 3-4 RMS. Court bldg. G. E. elec. refr. Newly dec. ½ blk. w. of Clark. RALPH H. JACKSON & CO. Rental agent at bldg. Ph. Lin. 8655.
WE HAVE THE CHOICEST APTS. IN ROG. Pk. Get our renting list. Hugh V. Sweeney, 1201 Albion-av. Rogers Park 5653.
ATTR. 3-4-5 RM. APTS., NEW BLDG.; STM. ht. For information Armitage 0547.
4-5 RMS., REFR. $52.50 UP; 2 BLKS "L" lake. Freis & Co. 1311 Morse-av. R.P. 0344
4 AND 5 RM. APTS., ST. HTD. INA-DOR. el. rfg. Nr. L, surf. Low rt. 2315 Giddings.

TO RENT—APARTMENTS. NORTH. General List.

Free Electric Refrig. 2-3-4 Rms., $55 Up. FREE AUTO PARK, BATHING BEACH. 1 BLK. BUS, 3 BLKS. ARGYLE L. 840 AINSLIE. FAC. PARK. EDGE. 2373.

2-3-4 Rms., $47.50 to $70. 2 blks. bus. Ravens. L and N. W. R. R. 1940 WILSON-AV. SUNNYSIDE 8366.

2-3 Rms., $47.50 Up. LIGHT, GAS FREE. 4501 MALDEN-ST. EDGEWATER 8409. 1 BLK. BUS, 2 BLKS. WILSON L.

2-3-4 Rms., $47.50-$62.50. 4350 IRVING-AV., COR. MONTROSE. 2 blks. Western L. Lincoln-av., fac. park.

3-4 Rms., $50 and Up. 1 blk. Addison and Sheridan bus. 626 GARY-PL. WELLINGTON 1732.

2-3 Rms., $45 Up. 2 blks. Southport L and Addison bus. 3450 JANSSEN-AV. COR. CORNELIA.

EDGEWATER BEACH APARTMENTS 5555 SHERIDAN-RD. LONGBEACH 8500. BEAUTIFULLY EQUIPPED. 3 to 7 ROOMS Unfurnished Apts. from $140 to $300. Garage in Building and Other Attractive Features Not Duplicated in Chicago.

One, Two, and Three Rooms.

New 12 Story Buildings Home atmosphere with every convenience in modern apts. **1-2-3 ROOMS** MODERATE RENTALS. Close to lake, bus and L transportation. Large rooms, light, gas and refrig. FREE. **5050 SHERIDAN-RD. 5550 KENMORE-AV.** Bryn Mawr Apts.

4423 SHERIDAN ROAD JUST COMPLETED 10 STORY FIREPROOF BUILDING, OVERLOOKING LAKE MICHIGAN. 18 MINUTES FROM LOOP. 1½ TO 3½ ROOMS

PATRICIAN APTS. Overlooking Lincoln Park. 411 Fullerton-pkwy. 2 large rooms, consisting of living room, bedroom, and kitchenette; $75; maid service optional. Apply at premises, 411 Fullerton-pkwy., or phone Mr. Robert, Mohawk 2960.

910 LAWRENCE-AV. NEW 12 STORY BLDG. AT THE LAKE. 2½ Rooms, Unfurnished. $65 TO $100. All bedroom apts.; gas, light, and refrig. free; maid service available; two blocks to parochial school; roof garden. MGR. ON PREM. LONGBEACH 7823.

5240 Sheridan-rd. 2-2½-3 Rms., $70-$75-$82.50 up; new 12 story bldg.; opposite Saddle and Cycle club; overlooking lake; all apts. carpeted; light, gas, and refrigeration included in rental; hotel service; bus, L, and surface. Phone Longbeach 1400.

2 RMS., $65; 3 RMS., $80. 517 Oakdale-av., east of Broadway, near Lincoln Park, 18 minutes to Loop. Free carpets, gas, light and refrig; new, fireproof bldg.; large kitchenette with full size stove, sink and refrig., tile baths beautiful decorations. Agent on premises.

LOOK THESE OVER. 1417 Sherwin-av., 3 rms., mech. refrig., tile bath; 1 blk. to L and lake; rents $65-$75. See agent at 1421 Sherwin-av. LIEPOLD & HICKS, INC., 1569 Howard-st. Hollycourt 2300.

BEAUTIFUL CASA DANITA. 7348 N. Ridge-blvd.: extra lge. 3 rm. apt., 1st; in-a-dor; free gas; elec. ref. and vent.; tile bath, show, swim pool, put. green, drive net, handball; bus. serv.; imm. poss.; $90; furn. optional. Bauer, Hollycourt 0786.

1723 MORSE-AV.
1 ROOM pullman kitchenette $50
2 ROOMS—Living rm., dinette, kitchen..$60
Floors carpeted, inador beds, free refrig., light and gas. Phone Sheldrake 4277.

3 RM. EFCY. APTS., $52.50. WILL FURNISH AT $65. Incl. refrig., gas; bus, car at door. 1157 Diversey-pkwy. Cor. Lincoln.

LARGE 2 RM. KITCHENETTE APTS., 651 Oakdale, bet. Clark and Broadway; big liv. rm., glaz. slpg. pch.; free gas, elect. refrig., showers; all outside rms. $52.50 to $57.50. Sheldrake 0100.

3 ROOMS—$60 AND LESS. 925 Cornelia; lge., light; 2 inador beds; frigidaire. Dix & Co., 1131 Argyle. Long. 4297.

2 ROOMS, $45. 6439-43 Newgard-av. Dandy 2 rooms; large, light, and airy; electric refrigeration; immediate possession. Agent on premises.

IDEAL 1 ROOM APTS., $30. 1164 N. Dearborn, 10 min. Loop, large kitnt., bath, In-a-Dor bed, dressing table, elec. refrig. Resident agent. Delaware 5816.

546 SURF-ST. 3 room apt.; elec. refrig.; 2 blks. to Lincoln Park, ½ blk. bus and surf.; very reas.

3 Rm. Engl. Bsmt., $35. 1350 Balmoral-av., cor. Glenwood; nr. L, bus, surf. trans.; steam heat. NUTTAL.

AIRY COR. 2½ ROOM APT.; AGREEABLY priced; bedrm., rollaway, el. ref.; 1 blk. to Addison-Lincoln sts. Rav. L. 1837 Patterson.
HIGHLY MODERN 2 RM. KITCHENETTE; mechanical refrigeration ....$45-$50. B. F. Weber Co., 6214 N. Clark. Shel. 1466.
3 RMS., $50 AND $52.50—4501 N. WINchester-av.; large, light apts.; best transp. Real bargain. Bit. 4040.
LARGE 2-3 R. KIT. APTS.; EL. REFR.; nr. lake; 4 trans. lines; reas. 750 Addison.
TO RENT—BEAUT. NEW 2-3 ROOM KIT. Frigid.; nr. beach; reas. 7732 N. Ashland.
2 AND 3 RMS., STEAM HEAT, ELECTRIC; gd. trans. $25-$35. 1106 Belden-av.
MODERN APTS.—2½-3 RMS.; NEW BLDG.; latest features. 4608 N. Hermitage.
LIV. RM., BEDRM., KITCHENETTE, $100 a mo. 1400 Lake Shore-dr. Sup. 6692.
LIVING ROOM, IN-A-DOR BED, KITNT., $85 mo. 1400 Lake Shore-dr. Sup. 6692.

Four, Five, Six Rooms, and Larger.

COR. ATTR. 7 R., 3704 ROKEBY. SUIT. rms. all off hall; new dec.; plumbg.; G. E. refr.; 3d; L, bus, surf.; reas. Lincoln 8050.
6 ROOMS (11 WINDOWS), $250 PER MO. 1400 Lake Shore-dr. Sup. 6692.

TO RENT—APARTMENTS. NORTH. Four, Five, Six Rooms, and Larger.

EXCLUSIVE LOCATIONS AND APARTMENTS
323 Fullerton-pkwy. 11 rooms, 4 baths, $500. 9 rooms, 3 baths, $350.
305 Fullerton-pkwy. 10 rooms, 4 baths, $400.
1411 N. State-pkwy. 8 rooms, 3 baths, $300.
2335 Commonwealth-av. AT LINCOLN PARK. 6 rooms, $150 and up. 5 rooms, $125 and up. 4 rooms, $100 and up.
See these exceptional values in modern apts., elevator service, electric refrigeration, etc.; overlooking Lake Michigan and Lincoln park. Managed by **WILLOUGHBY & CO.** AGENTS ON PREMISES. LINCOLN 3340.

3740-50 Pine Grove 4 Room Apartments. Beautiful apartments, located in finest North Side residential district; convenient to all transportation. Frigidaire, all modern conveniences. See Janitor or Agent on Premises.

10 ROOMS—5 BATHS. A town home of elegance, in an environment of beauty and quiet, large, well arranged rooms overlooking park and lake. An opportunity is offered to lease this apartment far below the market value. Immediate or fall occupancy. Call Mr. Reid, Central 7489.

PATRICIAN APTS. 411 FULLERTON-PKWY. 5 large rooms, overlooking Lincoln Park; extra lavatory and shower booth; maid service optional. $185. See manager in charge or phone Mr. Robert, Mohawk 2960.

3750 SHERIDAN-RD. 5-6-7-8 ROOM APTS. LARGE ROOMS, COLORED TILE BATHS. Woodburning fireplace; large closets; indiv. laundries, tile swim. pool; at lake and park.

GOOD APTS.—IMMEDIATE POSSESSION.
4725 Beacon, 5 rms., lge. sun par., gar. $90
4751 N. Leavitt, 4 rms., in-a-dor....$50-60
3761 Osgood, 6 rms., steam; exp. L....$57.50
3324 N. Clark, 4-5 rms. [rooming]....$55-65
3301 N. Clark, 6-7 rms., stm. heat....$55-65
Carl Wolf, 3266 N. Clark. Graceland 3476.

4 and 5 Rms., $52.50-$57.50. 904-908 Grace-st., cor. Rokeby; 2 blks. to Sheridan exp. sta.; 3 blks. to lake. Attractive 4 and 5 rm. apts., $52.50 and $57.50. See agent on premises.

FREE RENT UNTIL OCTOBER 1, 1930. 4 rooms and sun parlor; not a court bldg. Large, light, airy rooms. Rent $65. 1706-14 FARWELL-AV.

NEW BUILDING. 6 rooms, 2 tile baths, tile kitchen, breakfast nook; all walls canvass.; open firepl. Mr. Granville, 6142 St. Anthony's-ct.

5 ROOMS CUT TO $60. 1216-22 Carmen-av., light, nice yard; porch; also 4 rm., $50. H. C. Dix & Co., 1131 Argyle. Long. 4297.

5047-49 SHERIDAN-RD., OVERLOOKING lake, near Edgewater Beach Hotel, 6 and 7 rooms, sun parlor, refrig. Reduced to rent quick. H. W. CROXTON, 1027 Leland. L. B. 6622.

IDEAL LOCATION. New bldg., 1324 Hood-av., nr. Granville L sta., 4-5 rms., free refrig. and gas. See agent at bldg. or ph. Rogers Park 6360.

6 ROOMS IN NEW BLDG. Elect. refrig. and garage: $100. 6136 N. Oakley. Rog. Pk. 2000.

4 Rms.—Free Refrig., $57.50. 2204 Foster-av.; newly dec.; extra in-a-dor bed; close to transp. See janitor.

4 RMS., 1 BLK. SHERIDAN RD., BUS; 2 blks. Loyola "L," lake; elec. refrig.; 2 porches; large yard. Briargate 5764. 1307 North Shore-av.

4 AND 5 ROOM, Elec. Refrig. 912-922 Lakeside-pl., east of Sheridan-rd.; light rms.; near bus and L; nr. lake; reas.

4-7 RMS., nr. LAKE, $50 UP. GEHM, 524 Diversey Pkwy.

828 George-st., 7 Rooms. Attractive apt., light, airy; private screened porch; immed. poss. Wellington 4403.

$37.50 KITCHENETTE APT. Large spacious room; all trans. 1223 Diversey-pkwy. Sheldrake 1500.

7 LGE. RMS., 2 BATHS, CANVAS WALLS. Frigidaire, on lake; pri. beach; exclusive, reas.; don't overlook this beautiful apt. See it. 7731 Eastlake-ter. Rog. Pk. 5213.
1927 ADDISON—STM. HT., GLZ. PCHS., 1 blk. L; 2d flr. front, 6 rs., $65; 1st flr. front, 5 rms., $62.50. Concess. Nicholson, Longbeach 1973.
NEW BLDG.—4-5 RMS., BATH; 6 RMS., 2 baths, tile; elec. rfgn.; nr. Loyola L. Inq. Swanson, 6417 Newgard. Sheld. 3572.
4 ROOM APT., 1207 GLENLAKE-AV.; large, light rms.; elec. ref.; pri. pch.; near Granville L sta. $62.50. Sheldrake 0100.
A 6 AND A 7 LIGHT, AIRY ROOMS, NEAR lake; new G. E. refrig., newly dec.; imm. possession, $110. Call Longbeach 6623.
ATTRAC. 8 RM. APT., NR. NORTH SIDE; lge. liv. rm., 2 wood burning fireplaces; view of lake. Miss Du Pee, White. 6880.
4, 5 AND 6 RS., NR. LAKE; REAS. RENT 821 Montrose-av. V. J. Curto & Co., 1018 Lawrence-av. Lon. 5500.
TO RENT—4 AND 5 RM. APTS., FRIGIDaire; modern. $65-$70-$75. Apply Janitor, 1614 Wilson-av.
1336 BIRCHWOOD-AV., OVERLKG. LAKE. 5 large rms., 2 baths, sun parlor. Open for inspection. Rogers Park 0541.
5 ROOMS FACING LAKE, $200 A MONTH. 1400 Lake Shore-dr. Superior 6692.
5 AND 6 RMS., STEAM HEAT, ELECTRIC; gd. trans. $55-$65. 1106 Belden-av.
7628 ROGERS-AV.—6 RM. APT., 2 SUN parl.; 2 baths; refgn. Rog. Park 8574.
ST. JAMES-PL. 445—AT LINC. PK.; 3 LGE rms. and kitchenette; free elec. refrig.
6 LARGE LIGHT ROOMS, NR. ARGYLE L. $75. Elec. refrig. 1313 Carmen-av.
6 RMS., LG., LIGHT; FURN. HEAT.; $55; gd. trs. 1437 Farragut. 5250 N. Sun.4316.
6 RMS., 1219 NORWOOD-ST. $75; STM. ht.; good trans. Concess. to Oct. 1st.
SHERIDAN-RD., 6711—6 RM. APT., CUT TO $75; electric refrig.; immediate possession.
5 LT., AIRY ROOMS; ALL NEW DEC.; stove ht.; 1st, 2d fl. Apply 1736 Pratt-blvd.
4 LIGHT RMS., BATH—NEW, DEC.; $32; stv. ht.; 1 blk. Belmont L. Kildare 4259.
NEW, DEC. AIRY 4 R. APTS.; REFRIG. ex. inadr. 5038 N. Lincoln-st. Long. 8040.
5203 WINTHROP—6 LT. RMS., STM. HT., scrn. pch.; reas. rt.; 1 mo. conc. Shel.1119.
531 ADDISON-ST.—4 RM. APTS.; ELEC. refrig.; modern; reasonable. See janitor.
37 E. SCHILLER, NEAR DRIVE—6-7 RMS. 2 bth.; $125-$175. Lake View 6480.
4 BRIGHT RMS. AND SLP. PCH.; ½ BLK. schl.; 3 to Howard L; $60. Briar. 0889.
6 RMS., 3D FLR.—FOR ADULTS ONLY; Gen. Elec. rfr. 1467 Catalpa. Sun. 7640.
5955 WINTHROP—4-5 ROOMS, MODERN; Refrig. "L," School; conc. Cent. 2887.
MOD. 5 R. APT., 1ST OR 2D; LARGE RMS. Glsd. rear pch.; Frigid. Sheld. 4616.
709 BRIAR-PL.—7 RS., AIRY, BEAU. DEC., lg. rear sun rm. exc. tr. $80. L. V. 7229.
6 R., 1½ BLKS. WIL. L STA.; STM.; VERY reas.; suit. rmrs. 4446 Clifton. Long.0240.
4 LGE. RMS., G. E. RFGN. 2704 ALBION-av. Inq. jan. or call Lakeview 8064.

TO RENT—APARTMENTS. NORTH. Four, Five, Six Rooms, and Larger.

Fronting Linc. Pk. and Lake. 4-5-6 ROOMS. Opposite $3,000,000 improvements being made—golf links and tennis courts. $80 to $125. Large sunny rooms, pure air. New General Electric Refrigeration. 4528-30 CLARENDON-AV., COR. WINDSOR. PETER F. REYNOLDS, LINCOLN 3633-4-5.

LAKE FRONT LOCATIONS. 5 TO 16 ROOMS. Simplex and duplex arrangements. 3 story and elevator bldgs. Our representative will be glad to arrange for your inspection of any of these apts. Call or write for a list. C. A. PFINGSTEN & CO., 11 S. La Salle. Central 7489.

6225 KENMORE 6 ROOMS, SUN PARLOR. Nr. Granville, across from Sovereign hotel; practically new building; canvased walls, Frigidaire, incinerator, gas dryers in large laundry; back yard with garages adjoining, restricted tenancy; one apartment available for immediate occupancy. Harrison 4398.

F. R. Schroeder & Co. 1754 LUNT-AV. ROG. PK. 0303. High class cor. 5 rm. apts., beaut. firepl., long French windows; exceptionally large light rooms. S. W. cor. Greenview-Lunt-av., ¼ blk. to Eugene Field school and L. 2 blks. to bus, beach, and park. Attr. deal to good tenant. WE WILL GLADLY CALL FOR YOU. OPEN EVES. AND SUNDAY.

1106-18 Pratt-blvd. 5 Room Apartments. Beautiful apartments, located in finest North Side residential district; convenient to all transportation. Frigidaire, all modern conveniences. See janitor or agent on premises.

550-60 Aldine 4 and 5 Room Apts. Beautiful apartments, located in finest North Side residential district; convenient to all transportation. Frigidaire, all modern conveniences. See janitor or agent on premises.

AT A SACRIFICE. Owner moving to California will lease to desirable tenant beautiful 7 rm., 3 bath apartment in 15 story co-operative building overlooking yacht harbor; carpets, gas, electricity and refrigeration included in rental. $275 monthly. Concession to Oct. 1. Call owner. Bittersweet 1768.

NEAR THE LOOP. 4 room apt., G. E. electric refrig., crystal lighting fixtures; white enamel stoves, large, light rooms, east of car line; possession now or Oct. 1. Phone Superior 5178. Sunday, Lincoln 2381. H. H. DECKER & CO., 400 N. Michigan.

BEAU. 4-5-6 RM. APTS. 3944-54 Pine Grove, cor. Irving Park-blvd.; sun par., lg., well arranged rms.; G. E. refrig.; janitor on prem.; $85 to $125. O. P. CURRAN JR., 4521 BROADWAY.

5 and 6 Rms., Nr. Lake. Sun pars., slp. pch., G. E. refrig., tile bathrooms; dec. to suit; reas. rental; owner, Sheldrake 6890, or J. H. Hubbard, 6767 Sheridan-rd. Rog. Pk. 1127.

5 ROOMS, $77.50. 4 ROOMS, $67.50. New bldg.; large spacious rms.; free refrig. and gas. 1744 Albion-av. Rog. Pk. 6360.

4 RMS. AND SEP. SUN PAR., SHWR., pantry, free refrig., facing street; close lake and L, $65 pays to Nov. 7654 Greenview. We take you to see this and lower pr. apts. clos. in. Lon. 8833. Rog. Pk. 6326.
BELMONT HARBOR— 7 rooms, 2 baths, breakfast room, heated sleeping porch; elevator building; exceptional value; immediate possession. Agent on premises. 444 Belmont-av.
BELMONT HARBOR DISTRICT— 6 rooms, 2 baths, beautiful court building; exceptional values; immediate possession; also 4 room apartment. Agent on premises. 511 Aldine-av.
4140 CLARENDON-AV. — $90-$95; HOME-like 6 room, sun parlor apts., for discriminating tenants; refrigeration; fine yard; splendid light and air; near lake, across from park. Carl Wolf. Graceland 3476.

6330 N. CLAREMONT-AV. 6 rm. apt. and gar.; attr. decoration; elec. refrigeration; possession now; reasonable.

$45-$47.50—4 RM. APTS. Light. Immediate possession; references. 1145 AINSLIE-ST.

6-7 Rms. Overlooking Lake. Sun par., scr. pch., 3 baths; G. E. refrig.; reas. 909 Winona. Longbeach 0624.

OPP. YACHT HARBOR. 420 Aldine 6 rms., elec. refrig.; very large living rm.; best bargain in district.

448 DEMING-PL. 5-6-7 room apts.; 1 blk. to Lincoln Park, bus and surface; lowest possible rents.

1058 COLUMBIA-AV. — 6 BEAUTIFUL light, sunny rooms, 2 baths, sleeping pch., front pch., refrigeration; quiet street; beach. 150 feet view of lake. L. V. 0330.

4 Rs., $60; 5 Rs., S. P., $70. Corner building; General Elect. refrig.; owner lives in bldg. 5456 Glenwood-av.

Opp. Lake and Lincoln Park. 5-6-9 master rms.; all outside; no noises, dirt, gases; low rts. 2622 Lakeview. Div.3568.

5625 WAYNE-AV. 4 rms., sun parlor, free refrig.; near Bryn Mawr L. See janitor. Phone Edgewat. 5651.

RUDSON AND GARFIELD-AVS. 4-5 large, light rms.; priv. rear porch; trans. and Linc. Pk. 1 blk.; $60-$75. Imm. or Oct. 1st poss. O. H. Knecht Co., Lin.1393.

1406 THORNDALE-AV. Beaut. 6 large, light rms.; s. p.; 2 baths; nr. L and Senn H. S.; reas. rent. Poss. now.

4 BEAUTIFUL MODERN ROOMS; CORNER building; electric refrig.; $60-$65; concession. See janitor. 3501 Greenview-av.
6 RMS., 4174 CLARENDON—SUN PAR., rear porch, 2 baths; newly dec.; G. E. refrig.; immed. poss. Buckingham 8887.
4 ROOMS, ROLLAWAY BED, FREE ELECtric refrigeration, shower. Concess.; $65. 2901 Arthur-av. See owner.
1367 N. STATE, COR. SCHILLER—10 LGE. outside rooms, 4 master bedr., 2 maids' rms., exclusive bldg.; $360. Lake View 6480.
5 LARGE, AIRY ROOMS IN MODERN building, quiet street, two blocks Howard L exp. sta. $75. Call Rogers Park 0458.
4 ROOM EFFICIENCY APT., $130 A MO. 1400 Lake Shore-dr. Superior 6692.
6 R., 2 BATHS, 2 SUN P., 2D; REF.; $100 pays to Nov. 4507 Beacon. Lon. 8833.

NORTHWEST. General List.

RENTING FAST! **NEW GARDEN APTS.** 3-4 rms., $60 up; exceptionally large, airy rms.; free elec. ref.; closed children's play yard; many other features. MICHAEL FLICHT & CO., 4084 Milwaukee.

Beautiful Spanish Type 3 and 4 rm. apts. in new bldg.; elec. refrig.; in-a-dor bed. Inquire janitor. 4505½ N. Central Park-av., or tel. Lake View 0892.

2-3-4 AND 5 ROOMS. Steam heat; near L and surface lines. Move in now. Inquire office. 3404 Montrose-av. B. A. Rooney.

3930 N. KEELER—2½-4 RMS., $40-$50; excel. location and 20 min. train trans. to loop. Agt. at bldg. or phone Linc. 1393.
AVAIL. NOW: REDUCED RENTALS; NEW apts., all sizes. Coolens, 3151 N. Long-av.
ATTR. 3-4-5 RM. APTS., NEW BLDG.; STM. ht. For information Armitage 0547.

One, Two, and Three Rooms.

1-2-3 RM. KIT. APTS., $37.50, $42.50, $47.50, $55; 4 rm., $60; ½ blk. L sta. 4859 N. Kimball.
TO RENT—2013 MILWAUKEE-AV., 3 RM. apt., $22.50; newly decor.; light; near L and surface.

TO RENT—APARTMENTS. NORTHWEST. One, Two, and Three Rooms.

1½-2½ Room Apts. $40-$50. 4815-35 BELLE PLAINE. NINE EXTRA FREE CONVENIENCES: newly decorated; excellent service. Free use of laundry with electric washers and gas mangles. gd. trans. [?] shopping dist. Apply office of bldg., or phone Kil. 9670. MANAGEMENT. Baird & Warner, 646 N. MICHIGAN. SUP. 1855.

1-2½-3½ RM. APTS.; GAS, REFRIG. FREE; rollaway. 3935 Diversey. Spaulding 6819.

Four, Five, Six Rooms, and Larger.

BEAU., MODERN 4 room apt. in new bldg.; beau. room arrangement; reas. rental; elec. refrig.; ideal trans. See Mr. Kind, 3001 N. Karlov-av., on prem., or ph. J. Stickler. Lake View 0892.

EXTRA LARGE & LIGHT 4-5-6 rms. and sun par., numerous closets, refrig., nr. L and surf.; lowest rent for size and loc. See agent at bldg. 4845 N. Albany or call Mr. Seitzler, Mon.. Rand. 0317.

COZY 4 RM., STM. HTD. APTS., COR. bldg., $45-$55-$57.50; conces.; light, airy; excl. trans.; lge. yd.; gar. opt.; imm. pos. if desired. 4742-48 School-st. See janitor or phone Armitage 3235.
4844 HENDERSON, NR. BELMONT AND Cicero-av.; 4 large r.; free electric refrig.; in-a-dor bed; low rent; also concess. Central 9585.

3038 N. WHIPPLE-ST. Large 5 room apt.; will decorate to suit; excellent transportation; $70.

COZY 5 ROOM SUNLIGHT FLAT, FURNACE heat; garage; good trans.; 1st floor; adults. 4138 N. Albany.
DAKIN-ST., 3946-54—4 RM. NEW APTS.; elect. ref. free; 15 min. loop; C. & N. W. surface transp.; rents $56.50. Pal. 6600.
VERY ATTR. 5 RM. COR. APT., FIREPL., bookcases; clean, quiet; stove heat; ex. trans.; adults. 1515 N. Spaulding-av.
RAVENSWOOD MANOR, LGE., LGT. APTS. 4 rms., $50; 5 rms., $60. Janitor, 4409 N. Sacramento-av.
TO RENT—4 AND 5 RMS., STM. HT.; ALL light; el. ref.; near Catholic school in Portage Park. $62-$67. 5307 AGATITE-AV.
6 ROOMS—HOT WATER HEAT; $57; NEWly decorted. 5410 N. Lotus-av.
BEAU. 4-5 R. APTS., $52.50-$62.50; G. E. refrig.; stm. ht. Berkshire 5450.
MODERN, LIGHT 5 RM. APT., H. W. HT., $48 mo. 4863 N. Austin-av. Pal. 7361.
3050 SUNNYSIDE—4 LIGHT RMS., $50 Refrigeration. Open. Bargain. Cent. 8624.
BEAUT. 5 R. FLAT, INCL. GAR.; NEW. dec.; h.w.ht. 2328 Newcastle-av. Bru.7728.
$50; BEAU. NEW 5 RM. APT.; H. W. HT.; A-1 trans., schools. Palisade 10124.
6 LT. RMS., H. W. HT.; GARAGE; ST. car, R. R. trans. 4947 Cullom. Kildare 9126.
MOD. 5 RM. FLAT—HT. WTR. HT., ENCL. pch.; good trans.; reas. 3620 N. Whipple.
6 RMS.—LIGHT, SUN PARL., SLPG. PCH., elec. ref.; reas. 4945 N. Kedzie. Jun. 4406.

WEST. General List.

1-2 RMS.—FREE GAS, ELECTRIC ICING; carpeted floors. 4020 and 4044 Monroe-st. 2-3-4 rms.; low rents; 4923 Adams; nearly new building; wall lights, showers; bedroom and In-a-Dor bed. 4911 Quincy-st.; dandy 4 rms.; large bedrooms, In-a-Dor bed; showers, etc. 4209 Monroe-st.; very large 2 rooms; also 3 rooms with bedroom and In-a-Dor bed. Agent on premises day or evening. J. F. BUTLER & CO., 22 S. Crawford-av.

240 N. CENTRAL-AV. 3 and 4 rm. sun par. apts.; in-a-dor beds; free refrig.; only blk. to L station; rentals $55-$75. Janitor on prem. or call agent. F. C. PILGRIM & CO., 5637 W. Lake-st. Aus. 1680. Vil. 5100.

NEW CENT. AUS., 3 OR 4 RMS., FREE REfrig.; reas.; move in now. Briarg. 1103.

One, Two, and Three Rooms.

3 ROOMS AND ENCLOSED REAR PCH.; steam heat; $45; immediate possession. 4014 WILCOX. BELMONT 3211.

Four, Five, Six Rooms, and Larger.

5 LGE., LIGHT RMS., STEAM HT.; THORoughly modern; L, surf. and steam trans.; immed poss.; concession; s. e. cor. Franklin-blvd. and Kedzie-av. Janitor or C. E. WACKERHAGEN, 206 N. Kedzie. Kedzie 0116.
4-5 RMS.—THOROUGHLY MOD.; IMMED. poss.; conc., $50-$67.50; n. w. cor Fulton-blvd.-Kedzie-av.; best trans. W. S. Janitor or C. E. WACKERHAGEN, 206 N. Kedzie. Kedzie 0116.
5 LGE., LIGHT RMS., SUN P. AND SLP. pch., elec. refrig.; 2d and 3d apts.; conc. 3527-29 Fulton-blvd. Call 2d, 3529, or C. E. WACKERHAGEN, 206 N. Kedzie. Kedzie 0116.
CHALFONTE APTS.—ATTRACTIVE 5 LG. light rooms; very modern; ideal trans.; rent low. Janitor. 5508 Fulton-st.
BEAUTIFUL 4-6 RM. APTS., $45-$60; IDL. trans.; L, bus, surface. E. S. Greenspan, Phone Estebrook 3331.
NEW 5-6 RM. APTS., NEAR L AT RATES of $70 to $85. See them today. Metropolitan Dist. Realty Trust, Independence 1717.
MOD. 4 RMS., 15 S. KILBOURN; IN-A-DOR refrig., stm. ht.; reas rt.; agt. on prem.
5 RM., MOD., STV. HT., OAK TRIM; NR. Austin and Roosevelt; $40. Austin 1601.
4-5 RM MOD., LGT., STM. HEATED APTS.— Imm. poss.; reas.; gd. tran. 4501 Wilcox.
5 RM. FLAT—1ST FLR., MOD.; $25 MO.; 2429 W. Erie. Phone Brunswick 0295.
6 RMS., 3318 W. VAN BUREN, NR. GARfield Pk. H. W. ht. Reas. rt. Van B. 1670.
4 RMS.—NEW BLDG., 2 BEDRMS., DIN.; elec. refrig. Conc. 3235 Fulton-blvd.
3145 W. MADISON—5 LIGHT RMS., STOVE ht.; elec. light; $25. Inq. Tailor Shop.

TO RENT—APARTMENTS—SUBURBAN. NORTH. Evanston.

HOKANSON & JENKS, INC., 513 Davis-st., Evanston. Greenleaf 1617.
816 Michigan-av., 4 rms., furn. $125
814 Michigan-av., 5 rm. 130
Sheridan-rd. and Keeney, S. W. Cor.—
4 rm., elec. ref., lge. rms. 85
5 rm., elec. ref., lge. rms. $117.50
6 rm., elec. ref., lge. rms. 140
Elmwood and Washington, S. E. Cor.—
4 rooms 85
5 rooms 110
911 Maple-av., 5 rms. 100
1745 Orrington-av., 6 lge., light rms.; Univ. district 110
1320-24 Central-st., 5 rms. 100
RAYMOND PARK APTS. 7 rms., 3 baths, elev. ser., gar., $385 and up. The finest apt. bldg. on the N. Shore. Call at our office and we will make out a list to suit your needs and escort you in cars to see the apartments. HOKANSON & JENKS, INC., 513 Davis-st., Evanston. Greenleaf 1617.

ALL APTS. IN ALL SIZES AT ALL RENT LEVELS. SMART & GOLEE, Inc. 1564 SHERMAN-AV., EVANSTON. University 0283. Rogers Park 0272.

ENJOY LIVING. 1017 Grove-st., Evanston. Beautiful 6 rms., 2 baths garage in connection. Elevator, gas and mech. refrig. incl. Reasonable rentals. See janitor or RENTING SERVICE CORP., 636 Church-st. Greenleaf 6500.

1-2-3-4-5-6 ROOM APTS. IN NORTHEAST Evanston, near the University. The 6s have 2 baths; electrical refrig.; low rentals. Call L. O. NEEDLER & CO., 1564 Sherman-av., 2d floor. University 7858.
RENT HOMES AND APT. IN N. EVANSton from $60-$75-$100-$125. See Paul Schroeder Co., 2904 Central-st. Univ. 6564.
BEAUT. 5 RM. MOD. APT.; BARG.; $69 to $95. 520 Sheridan-rd. Dea. 6122.

Miscellaneous.

NEW 5 RM. HUBBARD WOODS APT., $75; h. w. ht.; N. Shor.; N. W. Winnetka 1055.

TO RENT—APARTMENTS—SUBURBAN. WEST. Oak Park.

621 Washington-blvd. OAK PARK. 4-5-6 rms.; high grade apts.; in-a-dor beds, refrig., showers; reduced to $70 per month; immed. possess. or Oct. leases. Agent on premises till 9 p. m. or call Euclid 9732-R.

TO RENT—FURNISHED APARTMENTS. SOUTH.

VISIT THE **Midway-Woodlawn** An 8 story fireproof bldg. 6104-08 WOODLAWN-AV. And be convinced of the value obtainable in these beautiful apts.; complete in all details; all floors carpeted; full hotel service available. Cool roof veranda; near I. C. and all trans.; U. of C., beaches, golf, park, stores, etc. FURNISHED OR UNFURNISHED. 2 AND 3 ROOMS [3 TO 5 RM. EFFCY.]

1-2-3 ROOMS, $65 AND UP. **7015 East End-av.** Exquisitely furnished; excellent I. C. transportation. Complete hotel service; electric refrig. Marvelous values. Inspect these today.

PEER MANOR APTS. 1-2-3 ROOMS. LARGE, BEAUT. FURNISHED APTS. EFFICIENT KIT., MEC. REFRIGERATION. TILE BATHS AND SHOWERS. IDEALLY LOCATED. I. C., ELEV., SURF $65.00 AND UP. 6146 KENWOOD-AV.

ST. GEORGE HOTEL, 1435 E. 60TH-ST., AT I. C. EXP. STATION. Overlooking the Beautiful Midway. The only hotel in Chicago with outside sleeping porches. Kitchenette apts., $65 to $80.

VILLA GRAND, 4717 KENWOOD-AV. PH. KEN. 10090. A select fam. apt. hotel; 1 rm. apts., priv. bath; parking space; use of ldry.; $12.50 week and up; near I. C. and surface.

7808 SOUTH SHORE NEW 1 AND 2 RM. BEDROOM APTS. The most desirable on South Side. Artistically furn. throughout. Radio built in every apt.; elec. refr., elev., maid service, storer. for each tenant. Beaches across drive. Bus passes door; cars ¼ blk.; 1 blk. I. C.; 20 min. to loop. Ideal shopping facilities. PRICED LOW AT $65 TO $100. Manager on Premises. Regent 0173.

Exceptional Values Low summer rental for 1 and 2 room kitch. beautifully furnished; complete hotel service; fine transp. 5135 BLACKSTONE-AV. 6401 UNIVERSITY-AV.

REXO APTS. 5220 DREXEL-AV. 1½, 2½ RMS. WITH BEDRM. FURN. KITNT. APTS. UP TO DATE. FULL SERVICE. ELEVATOR. REDUCED TO $55 AND $75 PER MO. WEEKLY RATES GIVEN.

THE HIGHLAND—NEW. JUST A LITTLE DIFFERENT. One, two, three room kitchenette apts. COMPLETELY FURNISHED. Corner rooms flooded with sunshine. 15 min. to loop, I. C. R. R. Hotel service. Priced Moderately. 7147 JEFFERY-AV.

2 AND 3 RM. APTS. Furnished or unfurnished; rollaway beds; shower baths; free elec. refrig.; $40 and up per month. AGENT ON PREMISES. 7856 BENNETT-AV.

$20 WEEK AND UP. 3-4 rms., completely furnished; mechanical refrig., light, gas free; 3d bldg. so. of Jackson Pk.; I. C. express, L, bus and surf. 6726-28 Cornell. Dorchester 2847.

1-2 Room Kitch. Apts. New bldg., attrac. furnished, quiet, beaut. surr.; nr. I. C., L, surf lines and bus. MINERVA CREST—$60 AND UP. 6340 MINERVA-AV.

Normal Arms (New 2-3 Rs.) 6613 Normal-blvd.; res. district; elegantly furn.; full serv.; L, surf. bus, R. I.; 15 min. to loop; none finer; attr. rates. Nor. 6010.

1 Large Room, Kit., $52.50. LARGE DRESS. CLOSETS, SHOWERS. CARPETED FLOORS. BUS AT DOOR. 4336 DREXEL-BLVD. OAKLAND 4951.

BEAT THIS IF YOU CAN. Only $15 wk.; 2 rm. kitchenette, priv. bath, pch.; light and gas furn.; excel. trans. I. C., bus, surf., L. 1556 E. 66th-pl.

5212 CORNELL. Large, cool rooms; clean and nicely furn.; close to lake and beach; elec. refrig.; I. C. X.

Alvada Apt., 4344 Ellis-av. 1-2-3 rms., furn.; new bldg.; Frigidaire; everything up to date; summer rates; all trans.

1430 HYDE PARK-BLVD. 1-2 rm. kitchenettes; newly furn.; heart of Hyde Pk.; bus, I. C. exp., surface 1 block.

NEW MODERNE MANOR. Large 1-2-3 rm. kit. apts.; beau. furn.; I. surf., R. I.; $60 up. 6435 Yale. Eng. 7796.

DEL MARSH. 2 rm. kitnt. apts., compl. furn., gas, lt., refr.; blk. I. C., L. $55 up. 6150 Dorchester.

FRANCENE APTS. 3 rm. apt., cross ventilation, compl. furn. New bldg., hotel serv.; reas. 1315 E. 53d.

LAKE PARK-AV., 4017 — BEFORE DECIDing see our cool, new, dec. 1-2-3 rm. apts., at lake and outer drive. FREE AUTO park.; maid serv.; lgt., gas; low rent; all trans.
54TH-PL. AND BLACKSTONE, COR., FIREproof, elev. service; nicely furn. roomy 1 rm. kit. apts., $57.50 up; also 2-3-4 rms. Reas. Plaza 6050.

2-3 RM. KITNTS., $60 UP. Large, airy, compl. furn.; free gas, light, refr.; hotel serv.; L, surf., bus. 6417 Drexel.

LUELLA APTS. 2-3 rms., attract. furnished; elec. refrig.; I. C. trans.; $60 to $80. 7309 Luella-av.

SO. SHORE—A GOOD PLACE TO LIVE. Except. 4 rm. apt., compl. furn. Frigid.; nr. lake, I. C. 7804 Kingston. Regent 1785.
6103 S. LAFLIN; BEAU. FURN. LGE. 2-3-5 rm. apts.; elec. refrig.; all trns.; $50-$65; everything incl. Apply 1516 W. 63d-st.
ENGLEWOOD ARMS—824 W. 62D—BEAUT. furn. 1-2 rm. kitch. apts.; also sing. rms.; Frig.; all services. Normal 7890.
LG. AIRY 3-4 RM. APTS., NEW BLDG.; $75 near I. C. 1127 E. 81st-st. Reg. 2354.
REDUCED RATES — NEWLY FURN. 2-3-4 rm. apts. 6654 Kenwood. 1410 E. 70th-st.
4 RM. COMP. FURN., INADOR, $65. 6640 Maryland-av. Midway 7429.
2508 E. 76TH—BEAUT. FURN. 5 RM. APT. Piano; nr. I. C. and lake; reas. rental.
5631 KENWOOD-AV.—4 RM. MOD. APTS. $75; bet. U. of C. and I. C. Hyde Pk.8551.
2 RM. CORNER APT., 1 BLK. I. C., LAKE. Reasonable. 7362 Coles. So. Shore 6847.
7201 STEWART, 3-4-5 MOD. APT., NEWLY furn., $60-$85. R. I. tran. 18 min. to Loop.
BEAU. FURN. 2 RM. KIT. DIN. APTS., bth., shr., $12.50-$15; gd. tr. 6543 Cot. Gr.
SO. PARK-AV., 6024, 1ST. E.—BEAU. FUR. 2, 3, 4 rm. apts.; $11 up; bus, L, surf.
3 RM. FURN. APT., OVERLOOKING LAKE. Elec. refrig. Very cheap. 7817 So. Shore.
2-3 RMS., COZY, FINELY FURN., ELEC. ref.; nr. I. C.; $57.50 up. 4965½ Lake Park.
2 RM. BEAU. FURN. EL. REFR.; 1 BLK. I. C., bus, sur. $65. 6938 Harper. Dor. 3401.
SUBLET 5 RMS., NEW FURN., HOTEL serv. 2208 E.70th. Fair. 7604, a.m. or eve.
4 LGE. RMS., BEAU. FURN., FRIG., NR. U. of C.; reas. 1153 E. 54th-st. Dor.1515.

TO RENT—FURNISHED APARTMENTS. NORTH.

The Uptown Granada Hotel 927 WILSON-AV. 1 AND 2 ROOMS. Hotel rooms and kitchenette apts. Full hotel service. Close to beaches, all transp., etc. Very reasonable rentals. Phone Lon. 8174.

The Carleton Plaza Hotel 612 GARY-PL. 1, 2 AND 3 ROOMS. An ideal summer residence, within 1 block of tennis courts, beach, golf course, park, etc. Very comfortably furnished. Reasonable rentals. Phone Lake View 9369.

515 BRIAR-PL. 2½ ROOMS. We have just furnished several apts. in this modern bldg. Each apt. furnished individually and tastefully, with no two apartments furnished alike. Gas light, elect. ref., linens, maid service, etc., included in the rentals, which are very reasonable. Several apts. with view of park and lake. Close to transp.

The Kenmore Shore Apts. 5417 KENMORE-AV. 2 AND 3 ROOMS. Located just one block from Edgewater Beach hotel. Here you will find quiet, comfortably furnished apartment home at rentals you will like. Maid service, linens, elect. ref., etc., included. Phone Sun. 1078.

The Deerfield Apts. 4636-40 MAGNOLIA-AV. 2 AND 3 ROOMS. Well located within a short walk from theaters, shopping districts, all transportation and beaches. We offer these well furnished apts. at unusually reasonable rentals. Phone Sun. 4699.

420 SURF-ST. 2½ ROOMS. Consisting of living room, bedroom, dressing closet, kitchenette and bath. Just west of Sheridan road, and bus. 15 min. to loop. Each apartment furnished individually, with the same care you would use in furnishing your own home. Surprisingly low rentals. Phone Buck. 6644.

550 ARLINGTON-PL. 1 AND 2 ROOMS. A quiet, well furnished bldg., on a quiet residential street, yet only 15 min. from loop. These apts. are newly and completely furnished. Delightfully different from the ordinary run of furnished apts., yet at rentals unusually low. Located 1 block North of Fullerton-pkwy., and ½ block west of Broadway. Phone Moh. 1919.

The Beaconshire Hotel 4706 BEACON-ST. 1 AND 2 ROOMS. Full hotel service. Very well located near bus, street car, "L," etc. A few hotel rooms from $6 weekly up. Some kitchenette apartments available at very reasonable rentals. Phone Lon. 6511.

You are invited to inspect any or all of the above buildings. We assure you that you will be accorded a cordial reception with, of course, no obligation on your part. Resident managers on buildings at all times. For further information Phone **Cochran & McCluer Co.** 40 N. DEARBORN-ST. CENTRAL 0930.

520 CORNELIA-AV. 2-3 mod. rms. with kitchenette, $60 and up. Mgr. on premises. Ph. Bittersweet 1615. 517 Brompton-pl., 2 mod. rms., kitchenette, $60. See janitor. Bittersweet 3739. 3521 Broadway, 4 mod. rms., nicely furn., $65-$70. See manager. Buck. 5221. 7703 Sheridan-rd., 2-3-4 mod. furn. $55-$80. See office of bldg. Sheld. 8993. 4136½ SHERIDAN-RD., 2-3-4 RM., NICEly furn., reas. See Mgr. Ph. Buck. 8686. 3431½ Elaine-pl., 4 mod. rms., nicely furn., reas. See MRS. ERNST. Grace. 6778.

JUST COMPLETED. **4423 Sheridan Road** Luxuriously furn. apts. NEW 10 STORY FIREPROOF BLDG. RADIO IN EVERY APARTMENT. 18 MINUTES FROM LOOP.

LIVE AT LINCOLN PARK. **1824 N. PARK-AV.** 1½ Blks. So. of Clark and Center-sts. NEW BLDG., 2 AND 3 RM. KIT. APTS. FREE GAS, LIGHT, AND ELEC. REFRIG. Furn. $60 up; Unfurn. $50 up AGENT ON PREMISES. DIVERSEY 0738.

RUTH MANOR APTS. 5518 WINTHROP. 1-2-3 rooms, greatly reduced rents, nicely furnished. Complete hotel service; 2 blocks from lake. Ideal transportation, Bryn Mawr exp., surface and bus, ½ blk. Longb. 9424.

REMARKABLE VALUE $50 UP. 4530 MALDEN-ST. 3 blks. west of Broadway-Wilson L sta.; also 4735 BEACON-ST.—$50 UP. 3 blks. west of Lawrence-av. L sta. NEW BLDGS. EVERYTHING INCLUDED.

NEW LOW PRICES in outstanding Edgewater district hotel; beautifully decorated and furnished; refrigeration; elevator; $60 AND UP. THE VALENCIA, 5646 Kenmore. Longbeach 1943.

$16 WEEK, $65 MONTH. 2 FRONT ROOM DINETTE APTS. FREE ICE, MAID SERV., LINEN. 4070 KENMORE-AV. NEAR IRVING PARK-BLVD.

DEARBORN APARTMENTS. 1430 N. DEARBORN-PKWY. WHITE. 7400. 1-2 rm. apts., $60 to $95; complete. furn. and newly decorated. G. E. refrig.; maid service; linens; 1 blk. from Lincoln Park.

925 GLENGYLE. Now completed; beau. furn. 1, 2, 3 rm. apts.; all modern conven.; complete hotel serv.; ideal neighborhood; nr. Sheridan bus, Argyle L; few doors from beach; $62.50 up.

DE LUXE 2½ RMS., $75. Priv. apt. [not a hotel]; eleg. furn. liv. rm., din., kitch.; tile bath all equip.; new; near L and beach; reference. 1529 ESTES-AV. [7100 NORTH].

REASONABLE RENTALS. Beau. 2 and 4 rm. completely furn. apts.; elec. refrig., shower, modern throughout. 648 Buckingham-pl., nr. Bdwy. Janitor on prem., or M. Stickler. Lake View 0892.

1137 PRATT-BLVD. 1 and 2½ room modern apts., complete hotel service; near Sheridan bus, Loyola L. ½ blk. from lake; rates $52.50 and up.

2 R. KITCH. APTS., $55-$85. Lovely lge. rms., also bungalow $100; compl. hotel serv.; ½ blk. golf, lake [?] at door. Diversey Apt. Hotel. 430 Div[?].

NEAR LINCOLN PARK. NEW BLDG., 2128 HUDSON; 1-2 RMS., $50 up. Lt., gas, elec. refrig.; linen, maid serv. free; 2 blks. west of Clark at Webster.

LINCOLN PARK ARMS. 2738 PINE GROVE-AV. 1-2-3 room efficiency apartments. Complete hotel service. $70 up.

4222 & 4531 N. ASHLAND. NEW BLDGS.; 1½-2-3 R. KIT. APTS.; GAS, LT., LINEN, ELEC. REFR., ELEV., MAID SERV. INCL. ALL TRANSP.; $55 UP.

FARWELL PLAZA APTS. New bldg., 1-2-3 rms., beau. furn., comp. serv., elev., refr. $55 mo. up. 1420 Farwell.

NEW ILLINI APT. HOTEL. 4000 N., 1 room kit. apts., hotel serv., $35. 948 Edgecomb-pl., 1 blk. Sheridan L, bus.

NICELY FURNISHED 4 ROOM APARTMT. Private bath, suitable for 2 or 4; excellent transportation. Near park. Reasonable. 438 Webster.
ROGERS PK. BEDRM. APTS., $57.50 UP; 2-3-4 rms.; gas, lt., refrig.; 2 blks. Morse "L." 6721 Glenwood. Owner, R. P. 0344.
709 BRIAR-PL.—6 RMS., ARTIST. FURN., beau. dec.; real home; lg. encl. rear pch.; ex. trans.; nr. lk.; $85, compl. L. V. 7229.
LATEST TYPE APT. HOTEL OFFERS 1 room kitch. apt. at a special low summer rate. 641 ALDINE-AV.
4 ROOMS, 2 BEDS, $65-$75; BEAUT. FUR., large, light; 1 blk. lake; elec. refrig.; nr. L, bus, schl. See Owner. 7230 Sheridan-rd.
244 EAST PEARSON-ST., IN EXCLUSIVE Streeterville; 2-3-4 room furn. or unfurn. apt. $70 up. Superior 4701.
ALBION, 1226—BLK. LOYOLA L STA., [?] rm. apt. $55 up; light, gas, Frigidaire.
MAGNOLIA, 4656, COR. LELAND—AIRY, beau., 2-4 rms., $12-$20; Wils. X. bus.
$21 — FOUR ROOM APT.; FINE FURNIture; new, modern bldg. 706 Wellington.
1-2-3 RMS.; LG., LIGHT; WELL FURN. 3 rm. bsmnt.; lk., L.; $45 up. 5528 Kenmore.

TO RENT—FURNISHED APARTMENTS. NORTH.

1263 PRATT BOULEVARD In Beautiful Rogers Park. 'THE SOMETHING BETTER' IN THE WAY OF APTS. **2 Rooms Artistically and Completely Furnished** Spacious living rooms, comfortable beds, large dressing closets, ample closet space and ultra modern kitchens. Living rms. are delightfully different, great care being taken to assure comfort as well as character and charm. LOCATION: 1 block West of Sheridan-rd.; bus at door; 2½ blocks to Morse-av. "L"; 2 blocks from Lake Michigan. All schools and churches within easy walking distance. Unusually attractive rentals. Representative on premises

THE ADMIRAL ON THE SHORE OF LAKE MICHIGAN. COOL BREEZES. ACRE OF LAWN. BATHING BEACH. BEAUTIFULLY FURNISHED KITCHENETTE APARTMENTS. WITH HOTEL SERVICE. DINING ROOM AND GARAGE. Descriptive booklet mailed on request. 909 FOSTER-AV. Telephone Longbeach 2900.

2 and 3 Rms., $55 Up. LIGHT, GAS FREE. 4501 MALDEN. Blk. Rav. bus, 2 blks. Wil. L. Edge. 8409

2-3-4 Rms., $47.50-$92.50. 1 block Jarvis L, bus, and lake. 7453 GREENVIEW. ROGERS PK. 0100.

3 Rms., $63-840 Ainslie. FREE AUTO PARKING, REFRIG. 1 blk. to bus, 3 blks. to Argyle L.

4 ROOMS, $73. 1 BLK. SHERIDAN BUS. 626 GARY-PL.

The Hollywood-Kenmore 1039 HOLLYWOOD-AV. Elegantly appointed 2, 3, and 4 room apts., furn. or unfurn.; all conv.; excellent transp.; $50 to $150. Mangr. on prem.; switchboard service; close to lake.

Yacht Harbor Apts. Adjoining Belmont Harbor, at 3240 North. 422 MELROSE-ST. Cozy and comfortably furnished. 1-2-3 room kitchenettes. Only 15 minutes to the Loop. Reasonably priced at $60 TO $150. ALSO UNFURNISHED APTS. BLDG. PHONE BITTERSWEET 4106. McMENEMY & MARTIN, Inc.

NEW BUILDING BUILT-IN RADIO. ONE, TWO, AND THREE ROOM UNITS. FULL HOTEL SERVICE. EIGHTY DOLLARS MO. AND UPWARDS. **CANTERBURY COURT** 1220 STATE-ST., NORTH.

In Looking for Apts. that are neat, clean, and respectable, TRY The New Donmoor. 1-2-3 rm. kitchenette apts., neatly furnished, with radio in every apt. and full hotel service. Very good transportation 921 EASTWOOD. North of Wilson. East of Sheridan. For special summer rates call Lough. 8900.

LUXURIOUS NEW FURNISHINGS. GOLD COAST'S BEST ADDRESS. OPP. CASINO AND COLLEGE CLUBS. **201 E. DELAWARE-PL.** 1 block south of Drake Hotel. Bus at door; walking distance to loop. 3-5 Rs., 2 Baths, $130 Mo. Up. LIGHT, GAS, REFGN. FREE. Food shop. Valet service. Superior 1480.

THE LINCOLNWOOD, 656 WRIGHTWOOD-AV. 2 AND 3 ROOMS—$75 TO $105. Adj. to Lincoln Pk., 15 min. to Loop; surf., bus, "L"; ½ block to school, church, shopping; beaut. furn. and dec. Free refrig., gas, light, linens, showers, elev.; 24 hr. swbd. service. WITH COMPLETE SERVICE.

THE CLARKWOOD, 640 WRIGHTWOOD-AV. 1 RM. KITCHENETTES—HOTEL ROOMS. Adj. to Lincoln Pk., all transp.; 15 min. to Loop; free refrig., gas, light, linen; showers; 24 hr. switchboard. WITH COMPLETE SERVICE. $50-$70.

1537-57 FARGO-AV. Inviting, large, light, airy 2, 3, 4 room furnished and unfurnished apartments—convenient to "L" bus and shops—electrical refrigeration and gas included. Rentals $40 to $65. See Mr. Borsch on premises.

EDGEWATER APTS. 2-3 ROOMS. Beautifully furnished. Price very attractive. 5737 KENMORE.

Moraine Residential Apts. FURNISHED 1-2-3 RM. APTS., $60 UP. New building at the lake; all outside rms. Beaut. lobby. Complete service. Elec. refrig. Bus at door. 4240-48 Clarendon. Buck. 2622.

SUBLEASE. Beautiful $225 living room and bedroom apartment on Lincoln Park West; available at a considerable reduction; 6 windows, facing Lincoln Park and lake. Lincoln 3633.

WILSON-HAZEL APTS. Just completed, beaut. furn. 1, 2 and 3 rm. apts.; 24 hour service; modern; in heart of Uptown. [?] Wilson-av., entrance on Hazel. $65 p[?] month up.

4545 BEACON-ST. Just completed, beaut. furn. 1 and 2½ rm. apts.; strictly modern; excellent neighborhood; 4 blocks west of Wilson L station; complete service; $55 per month and up.

712 DIVERSEY-PKWY. New bldg.; 15 min. to loop, L, and bus; nr. Linc. Pk., beach and golf course; 1-2 rm. outside apts.; cool throughout summer mos.; strictly mod.; all serv.; prices reas.

1-2 RM. FRONT, $50 UP. NEW BLDG., REFRIG., LIN., GAS, DAILY MAID SERV.; NR. BEL. L, PARK, BEACH. FREE AUTO PK. 738 BRIAR-PL. [3100N.]

917 DAKIN-ST., 4000 NORTH New bldg., beau. furn. 1-2-3 rm. apts., comp. living rms., lge. closets, real kits., elev., ref., maid serv.; [?] Sher. L, bus.

NEAR LAKE AND BEACH. 2-3 room apts.; special summer rates and full service; 1 blk. Morse L; Twayne Apts. 6812 Wayne-av.

THE LANSING. FOR THOSE ACCUSTOMED TO THE BEST. 1-2-3 rm. apts., $70-$150. Few $15 summer wk. rates. 1036 N. Dearborn. Whi. 4080.

SWANVILLE APTS. 2-3 rooms, $60 month; light, gas, linen, refrig. 3534 Broadway; gd. trans. Bit. 1600.

BROADWAY, 3241—SEE WHAT YOU CAN get mod. 3-4 rm. kitch. apts., as little as $12.50; lrg. cool rooms; newly dec. and furn. Exc. trans.; only a few steps from beach.
DE LUXE, SPACIOUS, FULL 4 RM. APT., nr. lake, L sta., public and parochial schools; exquisitely furnished. Frigidaire; low rent. 6202 Lakewood-av., cor. Granville.

929 SUNNYSIDE. 3 rm. apts. with bedrm., completely furn.; free light, gas, refrig., [?] trans. $15 up.

4119 KENMORE-AV. A select family apt. hotel; 1-2-3 rm., priv. bath; ¼ blk. to "L;" $10 per week up.

UNUSUAL 3 R. APT., SPECIAL NOW, $60; 2 beds; new, furn.; light, gas, linens. 1065 Dakin-st., 3d, nr. L, lake. Well. 0168.
FOUNTAIN VIEW—RICH. FURN. 2-3 RMS. Howard L; Frigid.; reas. See before deciding. Nothing like it. 7732 N. Ashland-av.
BEAUT. FURN. 3 RM., EXTRA IN-A-DOR, newly dec., near bus, "L." $70 includg linen, gas, light. 811 Cornelia. Well. 6116.
2-3 RM., NIC. FURN., FREE FRIGID., LT., gas; Thorndale elev., Broadway car, Sheridan-rd. bus; reas. 1211 Elmdale.
2½ RMS., LARGE, $62.50 AND UP. Gas, light, ref., lin.; nicely furn.; L, bus trans.; beach. 1331 Estes-av. Hollyct. 2258.
ROGERS PARK—4 AND 5 RM. APTS.; VERY reasonable; permanent tenants. 1619 Wallen-av. Kinast. Phone Briargate 3645.
3 RM.—BEDRM., INADOR; EL. REF.; NEW furn.; nr. lake. 5038 Winthrop. Edg. 7982.
644 YORK-PL. [2900 N.]—1-2-3 ROOMS; everything furn.; ice; excel. trans.; $30 up.
LINC. PK., 2-3 R. FURN. FOR 4, $60, OR by wk.; ideal apts.; exc. tr. Cau. 4377.
$15 WK., 4 LGE. RMS., 2 BEDRMS., BATH; gas, light, heat. 2819 N. Halsted.

TO RENT—FURNISHED APARTMENTS.

NORTH.

211 E. DELAWARE

900 north, 1 blk. e. of Michigan, beau. 1-2 rm. kitch. apts. in new 16 story bldg.; full hotel serv.; walking dist. loop or take motor coach to Delaware; rentals $70 up. Whitehall 4450.

TOURAINE APTS.

5625 Winthrop-av., near Bryn Mawr; 8 stories; 2 blks. to beaches, motor coach; 1 block to L; handy stores, schools, etc.; cozy new 1-2-3 rm. kitch apt., $72.50 up; complete service; high class yet reas. Longbeach 9400.

DEVON ARMS.

6330 Winthrop-av., modern 2-3 rm. kitch. apts. in attrac. 9 story bldg.; pretty shaded street; quiet; near beach and lake view from apts.; all serv. Briargate 1400.

TRONNES & CO.,
RENTAL AGENTS.
860 N. MICHIGAN. STATE 0459.

THE MOZART

102 E. CHESTNUT-ST.
OVERLOOKING THE LAKE.

1 room kitchenette apts., complete in every detail, full hotel service, charmingly furnished. Gas, light, and refrigeration included in rental. View of lake and drive.

RENTAL $65 AND UP.
See them today.
Walking Distance to Loop.

NORTHWEST.

20 MINUTES' RIDE.

to Loop, 1blk. from C. & N. W. Ry. Sta. Norwood Park; 1-2-3 large, light rooms, tiled baths, $60-$65-$85; includes gas, light, refrigeration, billiard rm., tennis court, fenced play yard. 6134 Northwest-hwy., nr. Raven. H. W. Butler. Newcastle 0203 or 4175.

4130 KEYSTONE APTS.

Just completed, beaut. furn. 1, 2, 3 room apts.; strictly modern; 2 blks. from Irving Park station of N. W. R. R.; 1½ blocks from Crawford and Irving Park-blvd. All service. $65 month up.

2834 PALMER APTS.

Just completed, beaut. furn., 1 and 2 room apts.; quiet neighborhood; 1 blk. from California sta., Logan Sq. L; gas, light, linen, ref. and maid serv. free; $52.50 mo. and up.

BEAUT. MOD. APT., 5 RMS., SLPG. PCH., showers; furnished by John M. Smyth; will sacrifice to reliable party; large yard, gd. trans. $75 5438 N. Kimball.

Beautiful 3 Room Apt $55.

Electric refrig.; newly decorated and furnished. 4753 N. Monticello-av.

AIRY KIT. APTS., $50; LIGHT, GAS, REFRIG.; laundry; maid service and linen free; 1 blk. L station. 3355 Eastwood-av.

SUNSHINY, CLEAN COR. KITCH. APTS.; everything free; price to suit purse; 1 blk. Kimball sta., Rav. "L." 4901 Christiana-av.

5 ROOMS FURNISHED, HEAT, HOT AND cold running water; garage; $50. Call Sat. C. Diana, 2008 N. Talman-av.

NEW BLDG., 1 ROOM KITCHENETTE; free; electric, gas and ice; reas. rent. Call Ravenswood 2563.

CHOICE 2-3 RM.; BEDRM. AND IN-A-DOR; cheap for summer; blk. L. 3334 Ainslie.

LOGAN SQ., 2-3 R. FUR. FOR 4; $60, OR by wk.; ideal apts.; exc. tr. Cap. 4377.

2-3 RM. APTS., NICELY FURN., $50-$55; train and surface. 4822 Montrose.

WEST.

$60 AND UP.
1-2-3 Room Kitchenettes
165 N. Pine-av.

Beautifully furnished, complete in every detail; close to all transp.; large, cool, airy rooms; 24 hour phone service; coffee shop.

PARKSIDE ARMS.

14? N. PARKSIDE. APTS., $55 UP. 1-1½ rm. furn. kitchenette apts.; large bedrms.; elevator, elec. refrig.; maid service.

3251 Washington-blvd.

Beaut. furn. 2-3 rm. apts.; choice neigh.; nr. Garfield Park; ideal transp.; strictly mod.; comp. hotel serv.; rates very reasonable.

"THE CHATEAU."

EXCLUSIVE 1-2-3 RM. KIT., $60-$140. COFFEE SHOP. TERRACE; 24 HR. SERV. 330 N. AUSTIN-BLVD.

7 S. MAYFIELD (5900 W.)

Choice 2-3 room dinette apts. in refined Austin; gas, elec., Frigid., etc., free. Hotel serv.; nr. pk., bus, L, surf., stores. $75 up.

SPANISH TYPE APTS.

Austin's smartest 2-3 rm. suite, everything you need. $60 up. 325 N. Austin-blvd.

6 RM. APT., PRI. BATH, ENGLISH BASEMENT complete furn.; gd. trans.; $50. 1948 Warren. Seeley 4096.

418 S. CENTRAL PARK—BEAU. FURN. 1-2 rm. apts.; overlooking Garf. Pk. Mech. refgn., gas, elec., lin.; maid serv.; reas.

3 RMS., NEW, FURN., 2 IN-A-DOR; GD. tr.; refrig.; reas. 4678 W. End-av. Jacobs.

2-4 RMS.—BEAU. FURN.; L, BUS, SURF., near Garfield Park; reas. 3346 W. Monroe.

1 RM. KIT. APTS.—5 MIN. W. E.; 20 MIN. loop; Gentile; $35 mo. up. 3623 W. 22d.

4-6 RM. ENGLISH BSMT.—COMPL. FUR., gd. tran. $45-$55, inc. gar. Nevada 4537.

WARREN-BLVD., 1743—1-3 RM., PULLMAN kitns., furn.; 10 mi. loop; all tr.; reas.

1-2 RS. [BEDRM.], TILE BATH, EL. REF., laun., maid. $15. 245 N. Long. 20 min. lp.

WANTED—TO RENT—APARTMENTS.

3 MASTER BEDRMS., DOUBLE PLUMBG., maid's rm. and bath; rent not over $160. East of Broadway. Address N M 88, Tribune.

TO RENT—STORES—CENTRAL.

TO RENT—ATTRACTIVE STORE AND OFfices opposite Union Station; reas. rental. ROBT. WHITE & CO. 160 N. La Salle-st.

TO RENT—STORES—SOUTH.

CORNER STORE, STEAM HEAT, $75 MO.; suitable for any business; also 2 rm. apt., $25 mo. 1925 W. 51st. Republic 2782.

7334 S. HALSTED—FOR RETAIL OR LGT. mfg.; name own rent. Vinc. 8070.

TO RENT—STORES—NORTH.

DEVON-WESTERN DISTRICT—SIZE 14½X45 ft.; new building; steam heat; basmt.; rent $75 up. S. E. Terman & Co., 10 S. La Salle. Randolph 3177.

947-55 GRACE-ST., AT L STATION, $60 up; good for any line business. L.V.0330.

TO RENT—STORES—NORTHWEST.

CORNER STORE—STM. HT.; GOOD FOR any kind bus.; reas. rent. Kildare 7377.

TO RENT—STORES—WEST.

327 S. KEDZIE-AV.—16X57, WHITE TILE front; rent very reasonable. On premises Sunday 2 to 3 p. m.

ATTRACTIVE 25X60 FT., STM. HT., SUITable for shoe, dress shop, men's furn. or delic. 3011 W. 22nd-st. Ph. Rock. 2400.

TO RENT—OFFICES AND SHOPS.

Central.

WILL SUBLET VERY DESIRABLE AND exceptionally well lighted office, comprising 1,100 square feet, on the eighth floor and across the entire front of the Singer Building, 120 S. State-st. Ready for occupancy Sept. 1. Will sublease until April 30, 1931, to reliable party for $145 per month, which is a $100 reduction on regular monthly rental. For particulars call Randolph 3468.

SUBLEASE.

2 private offices with reception room and vault, with or without furniture; offices 8½x14 ft.; most reasonable rental offered today. Apply

MR. FROHMAN,
Room 700. 134 N. La Salle.

ERIE AT MICHIGAN-AV.

FT. DEARBORN POST OFFICE IN BLDG. Attractive office building or studio space, 500 to 6,000 sq. ft.; fine service. Low rent. EDWIN J. BOWES JR. & CO., 111 W. MONROE-ST. RAND. 3272.

BUTLER BLDG.,

162 N. STATE-ST.
Choice OFFICES and HOPS, $40 per month. Also DESK SPACE with service. Randolph 0334.

FURNISHED OFFICES.

$50 to $125 per month. For high grade furnished offices in leading buildings call at the Office Building Service Bureau. Office, 201 Palmer House. Dearborn 6743.

PRIVATE OFFICE.

Suite 1116 London Guarantee Bldg.; beautifully decorated and carpeted; steno., phone and desk available. Phone State 0459.

FURNISHED OFFICE

or desk space. No lease. Secy. and tel. serv. PH. CENTRAL 1689 FOR APPOINTMENT.

A FEW UNUSUALLY LIGHT, DESIRABLE offices in the Hartford Bldg. at center of Loop; A1 service; very reasonable rentals. Room 402, 8 S. Dearborn-st. Central 6637.

FURNISHED PRI. OFFICE, SUITE 1001, 29 S. La Salle. Stenographer, switchboard, reception rm. Reas. Cent. 8990.

LIGHT DESK SPACE, TRIBUNE TOWER—Secretarial service; phone, etc.; parking facilities; reasonable. Apply Room 1512.

SMALL PRIVATE OFFICE, STENO. SERVice included, $90 per month. 863 First National Bank Bldg.

PRI. OFFICES, FINE MAHOG. FURN., $55 mo. each. Serv. Rm. 1106, 22 W. Monroe.

DESK SPACE—IN NICE OFC. WITH SERV., reas., by appt. Supr. 7749.

DESIRABLE SPACE, $15; OFFICE PRIVileges, $5. 621 Monadnock Bldg.

TO RENT—OFFICES AND SHOPS.

Central.

TRIBUNE TOWER

YOUR OFFICE IN THE TRIBUNE TOWER Means

Efficient and Pleasant Quarters.
More Light.
A High Standard of Building Service.
Business Neighbors of Standing.
A Good Location.
Parking Facilities.
Reasonable Rental.
A Feeling of Satisfaction That You Have the Best.

Apply to
HOLMES ONDERDONK,
MANAGER,
1229 TRIBUNE TOWER.
PHONE SUPERIOR 0100.

Outlying.

S. W. CORNER DEVON AND CLAREMONT. North Town State Bank Bldg., modern offices and suites, $30 up. S. E. Terman & Co., 10 S. La Salle. Randolph 3177.

LG. LT. CHEERY OFC. IN DESIR. SUITE and loc.; reas. Ref. 2d floor. N. E. cor. Lawrence-Claremont. Longbeach ?392.

TO RENT—FLOORS AND LOFTS.

DEVON-AV. NR. WESTERN — UNUSUAL corner loft space, ?,000 sq. ft., daylight, new building, 2d fl.; will divide to suit; very attractive rent. S. E. Terman & Co., 10 S. La Salle-st. Randolph 3177.

TO RENT—MANUFACTURING PROPERTY.

55,000 SQ. FT., ENTIRE BLDG., PRIVATE owned switch track, heavy mill constr., largest size freight elevators, chain on track for loading, ceiling 8, 12 and 16 ft.; cor. 22d... within 3 miles of loop. Crocker, ?80 FOSTER. SUNNYSIDE 2046.

TO RENT—BUILDINGS.

TO RENT—STORE AND BASEMENT, 56X150 ft., 26-28 N. Clinton-st., opposite N.W. depot. Also several offices on 2d floor. Telephone Randolph 4913 or broker.

TO RENT OR SALE—CONCRETE SPRKLD. bldg., 46,000 sq. ft., near N. Side; lt. 3 sides; close to L and surface lines; attr. rental, or will sell at bargain. Randolph 2311.

HOME FURNISHINGS.

Central.

Electric Refrigerators
AT LESS THAN
MANUFACTURERS' COST.
SOME AS LOW AS $49.50.

7 carloads of nationally advertised electric refrigerators; new but slightly damaged in transit and a few used, but mechanically good, bought at 25 cents on the wholesale dollar, to be sold regardless of cost. All sizes to fit every home.

BUILDERS, CONTRACTORS, and APARTMENT HOUSE OWNERS, TAKE NOTICE. An opportunity to own electric refrigeration at a ridiculously low price.

NO C. O. D. OR PHONE ORDERS. EVERY BOX F. O. B. STORE. TERMS CAN BE ARRANGED.

ELECTRIC REFRIGERATOR FINANCE COMPANY,
215 N. Michigan-av.
Franklin 1333.

VACUUM CLEANER FOR SALE CHEAP. New, guaranteed; well known make. Phone Longbeach 9808 for more information.

South Side.

4 ROOMS, COMPLETE, $185.

ONLY $15 CASH REQUIRED.
Liberal terms to suit your convenience.
KESSEL BROTHERS FURN. CO.,
4312 Cottage Grove-av.
Open evenings Tuesday, Thursday, Saturday.

PAY BAL. DUE, LOT NO. 971; 3 R. OUTfit, used 3 mos., $79 takes it, former price $225 Natl. Furn. Outlet Co. Mr. Singer 2233 W. Madison-st. Mr. Windsor. 6614 S Halsted-st. Open Thurs. and Sat. eves.

SEE JOYCE BROS. FOR FURNITURE. Mohair parlor set, $49. Wal. bedroom set, $35. Wal. din. rm. set, $39. Coxwell chair, $15. Breakfast set, $10. Joyce Bros., 6150 Cottage Grove, evenings till 9:30.

COMPL. BEDROOM SET, COST $250, FOR $75; exquisite parlor set, $50; wal. din. r. set, $40; wal. bedrm. set, $45; 9x12 Wilt. rug, $20; 9x12 Axm., $25; bargains. A. C. Nelson, 6910 Cottage Grove. Call to 9:30.

3 ROOMS HIGH GRADE FURN., $95; parlor set, $45; bedrm. set, $37; din. set, $35; rugs, dressers, $5; day bed, $8. Schwartz Bros., 7012 Stony Island and 640 E. 61st-st.

4 RMS. OF HIGH GRADE FURN., $175; beau. moh. par. set, $45; 3 pc. wal. bedrm set, $39; din. r. set, $35; rugs, brkf. set, etc. Atlas, 6142 Cottage Grove. Open eve. Sun.

BEAUT. 2 AND 3 PC. LIVING ROOM suites, values to $150, for only $49.50. OAKLAND FURN. JOBBERS. 3975-77 Cottage Grove-av.

RUGS—CARPETS—RUGS

Klever [Shampay] Karpet Kleaners. 4631 Cottage Grove. Free Delivery.

6 COMPLETE RMS. OF MODERN FURN. includ. radio, vict., etc. See to appreciate this unus. barg. 366 E. 24th-st., 2d.

TERMS ON PAR., DIN., BRKFST., BEDR. sets, radios, lamps, mirr., tables, rugs, kit. utens., trks. Garfield Storage, 5929 S. State.

MUST BE SOLD THIS WEEK. 41 lots of furniture, rugs, at barg. prices. Available Fireproof Bldg., 7732 Stony Isl.

BEAUTIFUL DINING AND BEDROOM SET. Also other pieces. 7008 Paxton-av., 3d. Midway 5768.

$1,200 DINING ROOM SET, FINE OLD OIL plaque, new double spring mattress, rugs, Dresden lamps, desk. Fairfax 1848.

4 RMS. OF BEAUT. FURNITURE, ALMOST new; all or sep. Ph. Fairfax 9055.

North Side.

$60,000 BANKRUPT STOCK

of brand new furniture to be sold at once; mothproof parlor set, $54; linen parlor set, $69; walnut dining room set, $45; bedroom sets, $69; pull up chairs, $6.75; Wilton rugs, buffets, iceboxes, tables, cedar chests, lamps, mirrors. These are only a few of the many bargains. Breakfast set. PINK.

6542 N. CLARK-ST.
Open daily till 10 p. m. Sunday till 5 p. m.

WILL SELL FOR CASH

bankrupt stock of high grade furniture; linen lacquered parlor sets, $49; 3 piece silk mohair parlor set, $79; linen frieze parlor set, $89; walnut bedroom set, $59; walnut dining room sets, $45; also bargains in Wilton rugs, chairs and lamps. In REMER'S,

5822 N. WESTERN-AV.
Open daily till 9 p. m., Sunday till 5 p. m.

EXCEPTIONAL VALUE IN OVERSTUFFED living room set, walnut bedroom set, dining room furniture, and miscellaneous pieces. All very reasonably priced. Will sell today. Private party. De Rosse, 511 Aldine-av., between Broadway and Sheridan-rd.

4 FLRS. USED FURNITURE.

Dressers, $5; ice boxes, $5; 9x12 rugs, $7; da-beds, complete, $7.50; velour par. sets, $29.50. Everything for the home, cheap. BIG CITY FURNITURE CO., 819 N. Clark.

NEW & USED FURNITURE.

Large stocks of new and used furniture and rugs. Chi-Oak Pk. Furn. Co., 3531 N. Clark-st. Open eves. and Sun. Buck. 0949.

SATIN BLACK AND GOLD CHAIR, ALSO console radio, few end tables. Reas. Brown Caracul coat, fox collar, cuffs. Bargain. Bittersweet 3800, Apt. 805.

RUGS! RUGS!

IMPERIAL DYERS & RUG CLEANERS, 2123-33 Lincoln-av.

BEAUT. 4 R. FURN., VERY REAS.; WILL sep.; no dealers. Phone Diversey 6439 bet. 8-10 a. m. and 5-7 p. m.

DINING RM. AND BEDRM. SETS; ODD PCS. and rugs. Reas. 1208 Montrose, 3d.

West Side.

$50,000 BANKRUPT FURN.

to be sold in 5 days in our 6 story fireproof bldg.; moth proof parl. sets, $55; 7 pc. wal. din. rm. set, $57; 3 pc. wal. bedrm. set, $54; brkfst. set, $14; Wil. vel. rugs, $23; Gulistan-Servian rugs, lamps, etc.; free storage until del., daily 9:30 p. m.; Sun. 5 p. m.

TUFTS, 4444 MADISON-ST

BARGAINS FOR CASH.

3 pc. mohair set, $64; 3 pc. bedrm. set, $54; 7 pc. din. rm. set, $57; rugs, break. sets, odd dressers, chairs, etc. Free storage until deliv'y.

POWERS, 4025 MADISON.

LOT NO. 423—PARLOR SUITE, ORIGINAL price $150, for $35. Lot No. 528—Bedrm Suite, like new, was $149, will take $48. Lot No. 613—Brkfst. Set, sold for $39, will take $10. Nat'l Furn. Outlet Co., Mr. Singer 2233 W. Madison-st.; Mr. Windsor 6614 S Halsted-st. Open Thurs. and Sat. eves.

4 ROOMS GOOD USED FURNITURE....$75
4 ROOMS NEW FURNITURE.........$175
Icebox, $8; dresser, $8; gas stove.......$6
Terms. Open Mon., Tues., Thurs., Sat. eves. A-B-C CO., 2525 W. MADISON-ST.

BARGAIN FOR CASH—BANKRUPT STOCK high grade furniture and rugs at your own price. Open evenings and Sunday. Collins Bldg., 5114 W. Madison-st.

Suburban.

FOR SALE AT A BARGAIN.

Davenport, double bed, beauty-rest mattress, box springs, chest of drawers, ¾ bed including mattress and springs, mahogany colonia dining room set. Apt. 3, 1003 Hinman-av. Evanston. Green 2218.

TYPEWRITERS AND SUPPLIES.

CORONA SPEC., $39.50; BARG.; FIXED UP Smiths, Sonoras. L C Smith-Corona Typewriter, Inc., 68 E. Washington. Rand. 0052.

ADDER, $10; DICTAPHONE, $25; TYPEwriter, $15. Pruitt, 190 N. La Salle-st.

L. C. SMITH TYPEWRITERS—[4], ELITE type, in gd. cond. Ph. morn. Went. 6200.

REAL ESTATE FOR SALE.

APARTMENT BLDGS.—SOUTH SIDE.

3 APT. BARGAIN.

SMALL CASH, BAL. EASY TERMS. Largley-av., nr. 82d, Chatham Fields, nr. I. C., 22 min. to loop; nr. schls., stores; superior const.; 5 rms.; slpg. pch.; 3 heated garages; unitem system; elec. refrig.; low expenses; a real buy at less than $26,000 on easy terms. Mr. Bell. Vin. 8000.

HYDE PARK 3 APT.

TAKEN IN TRADE, WILL CASH OUT. 7 rms., 3 baths, sun parlor, slpg. pch.; garage facilities; lot 44x175 to paved alley; only $5,000 cash required for real-home and investment. Mr. Leigh. Dor. 6203.

OWNER OUT OF CITY

will sacrifice 4 flat fr. dwelling in good repair; all large rooms. 615 W. 46th-st. Only $4,300, cash $1,000, bal. like rent. Owner, Thos. Benefitti, Berrien Springs, Rt. 1, Mich. or call Vic. 1106.

FOR SALE—NORTHEAST CORNER 45TH and Vincennes, 18 flats; rents $13,500; mortgage $42,600. Price 65,000. For Sale —5838-52 Michigan-av., 32 flats; rents $23,000; mortgage $92,500. Price $130,000. S. YONDORF & CO., 105 W. Adams-st.

WOODLAWN—6 FLATS, 2 BLKS. UNIVERsity "L"; 6 rooms; rntl. over $6,000; lot 50x125; price $36,000; terms. WHITESIDE & WENTWORTH, INC., 1129 E. 63d-st. Hyde Park 1360.

CORNER ? APTS.—ONLY 2 YEARS OLD; all rented; 9 4's and 3 5's; S. E. cor. 70th and ?erdeen; subj. 1st mortgage only; equity $10,000 cash. John Landl. Cent. 2411.

? SHORE—2 FLAT BARGAIN. 7214 Cornell-av., 5-6 rms., garage; 2 blks. I. C. sta. Inq. 2d fl. or [Cope]. Takken, 6948 Stony Island-av. Fairfax 8200.

3 FLAT NR. 79TH-ASHLAND, LITTLE Flower parish; sac. for $22,000. 1st mtge. $15,000 st. Address N E 600, Tribune.

SPLENDID 2 APTS., 1960 E. 73D-PL., NR. Jeffery. 9110 Loomis-st., 2 blocks R. I. Might trade. Beverly 7275.

WANT BUYERS FOR EXCEPTIONAL VALues in Hyde Pk. and Woodlawn properties. C. W. HOFF, 1348 E. 55th-st. H. P. 2215.

FOR SALE—6 FLAT, 4-5 ROOM APTS., 7931-33 Vernon. Phone Triangle 3433.

APARTMENT BLDGS.—NORTH SIDE.

NEW HIGH GRADE 3 APT. NEAR MORSE L station and lake; 6 rms., 2 baths; rental $5,580; mtge., $24,000. Want some cash, balance trade. MR. SCHOENLANK, 1505 Morse-av. Sheldrake 8820.

APARTMENT BLDGS.—N. W. SIDE.

BEAUT. NEW 2 FLAT BRICK SUN PARlor; h. w. ht.; surface and R. R. trans.; builder must sac. $12,900. Pens. 8501.

NEW, HIGH GRADE 2 FLAT—6-6 AND SL. porch; hot water; octagon front; art glass window; bargain by builder. Irving 8607.

APARTMENT BLDGS.—WEST SIDE.

ACCT. LEAVING CITY MUST SAC. 2 APTS 5-6 rms.; h. w. ht.; gar.; elec. refrig.; 1 blk. Garfld. Pk. $12,000, terms. Ked. 0027.

CO-OPERATIVE APARTMENTS.—SOUTH.

FOR SALE—6 RM. CORNER APT., NORTHeast exposure; 1½ blocks from Jackson Park elevated, 1 blk. downtown car line. Gentiles pref. To make quick deal will accept $1,000 cash, bal. easy terms. Address E D 111, Tribune.

BUSINESS PROPERTY—NORTH.

TRANSFER CORNER.

1 mile north of Loop; 3 story bldg.; old improvements; rents $6,000; stove heat; 1st mtge. $35,000 straight; widening of La Salle-st. [one block from this property] will greatly enhance the value of this corner; this property just taken in on trade and owner must smash out at once for $10,000 cash; a rare bargain for one who can act quick. Address M L 317, Tribune.

BUSINESS PROPERTY—NORTHWEST.

WILL SELL CHEAP 2 STORY BRICK BLDG. Lge. store, 6 and 4 room flat; steam heat, 2 car garage. $15,500; easy terms. See owner. 2846 Montrose-av. Irving 6790.

SCHOOL OPENS SOON. BR. STORE AND flat above, H. w. ht., suit. schl. store and lunches. Reas. pr., terms. No trades. RALPH H. BEESLEY, 4219 Irving Pk.-blvd.

HOUSES—SOUTH SIDE.

SO. SHORE—8 RMS.

73d and Paxton. Ideal location; close I. C., surf., schls., stores, etc. 2 story brick; well planned rms.; 4 bdrms.; 2 baths; oil heat; elec. refrig.; gar.; lot 50x125; clear; out-of-town owner must sell at $22,500, terms. Mr. Buchanan. Fairfax 6412.

HYDE PARK—9 RMS.

52d and Kimbark. Close Ill. Cent. $9,500. $1,500 cash, bal. less than rent. 3 story stone and brick residence; 5 bdrms.; 2 baths; steam; hardwood. Mr. Gill. Dor. 6205.

BEAUT. BEVERLY HILLS HOME, S. W. cor. 50x125, 7 rm. pressed brk., 2 car gar., steel const., h. w. ht., glazed pch., tile bath, kitch.; tms.; only $21,500. W. R. Davis Sons. Central 6923. Plaza 0891.

NOTHING DOWN. $50 MO.—NEW BRICK bungs., $7,450; mdl. home, 320 W. 101st-st. Frank De Lugach Co., Not Inc. Fra. 4703.

I MUST SELL AT ONCE MY MODERN 9 room house on Marquette-boulevard, near Blackstone-avenue. Address O H 115, Tribune.

6 ROOM BRICK BUNGALOW, 60X125; 2 car garage; $1,000 cash; bal. monthly. See owner. 10348 S. Green-st.

6 RM. BRICK BUNGALOW, SO. SHORE dist. lot 37½x125; garage. H. W. Ht. $9,500; easy terms. South Shore 0447.

HOUSES—SOUTHWEST SIDE.

I WILL SELL MY HOME TO ANY NEEDY family. Will take $100 cash, balance easy monthly payments provided you can satisfy me as to your responsibility. Address G S 205, Tribune.

HOUSES—NORTH SIDE.

RARE BARG. IS OFFERED IN 5 RM. BRK. bung., h. w. ht., glzd. pch., gar.; no spec.; priced to sell. $9,500. Sheldrake 0180.

7 ROOM FRAME HOUSE; FURNACE HEAT. Gd. cond. Wond. trans. 2547 Leland-av.

HOUSES—NORTHWEST SIDE.

In Beau. Ravenswood Manor

6 rm. brk. bungalow, 1 car garage. Reas. 2736 POTWYNE-PL. JUNIPER 8809.

NEW, LARGE 5 RM. BRK. BUNG.; OCT. frt.; h. w. ht.; $7,500; $1,000 down, $40 per mo., incl. int.; will consider vac. in trade. 5311 N. Oak Park-av.

4 ROOM HOUSE, NR. GRACE-ST.; LARGE lot, garden; imp. paid, street paved; will sac. for $2,500; only $200 cash, $30 mo. Address N S 555, Tribune.

3 RM. AND BRK. NOOK, NEW BRICK Eng. style bung. Panel tile in kitchen, bath; kitch. cabinets. $12,000 home for $8,750. 3713 Newland. Kildare 1963 f. appt.

4 ROOM STUCCO HSE., ALL IMPROV. IN; st. paved; $2 600; $300 down, balance $35 per mo. Address M M 123, Tribune.

WILL TAKE CLEAR LOT ON 1ST PAYment on beautiful brick bungalow. Call at 6143 Milwaukee-av.

6 R. BR. BUNG., LOT 33X125 FT.; ST. and alley paid; only $8,300; cash, $1,000. ADVANCE REALTY, 4916 Irving Pk.

$3,600—$500 CASH, 4 RM. QUEEN ANNE home, cement basement, furnace, porches. Keys at 3960 N. Narragansett-av.

MODERN 5 ROOM BUNGALOW, 2 CAR GArage; $8,200. 4838 Haddon-av.

5 RM. BUNG., $2,950, $250 DOWN, OR will take car, $25 mo. 7181 W. Grand.

HOUSES—WEST SIDE.

FOR SALE ACCT. DEATH, 1½ STORY COTtage—5 all light rms., furniture and all; new pavg.; furnace; 1½ blk. school; price $4,100; $500 down, bal. terms. 4214 5th-av.

JACKSON-BLVD.—BEAUT. 8 RM. RES., IMmed. poss.; only $7,150. Ph. Seeley 3812.

HOUSES BUILT TO ORDER.

WILL BUILD ON YOUR LOT BUNG. OR 2 flat without a down payment. H. Finegold, 4932 N. California-av. Longbeach 1611.

VACANT—SOUTHWEST SIDE.

8 30 FT. LOTS BARTLETT CITY OF CHIcago subdivision. Price $1,800; mtg., $800. Terms. Address O G 420, Tribune.

VACANT—NORTH SIDE.

SHERIDAN-RD., VOL. 3. BUSINESS VAcant, 50x150; at Loyola L express sta.; priced low. Address M K 552, Tribune.

?0 FT. OR WILL DIVIDE, NEAR RAV. L. Owner. 4840 N. Leavitt-st.

VACANT—NORTHWEST SIDE.

MY 100X135 FT., NR. NORTH-AV., FOR $400; must have ¼ cash, balance 3 years. Address N S 543, Tribune.

33 FT. APT. SITE, PAVED ST., SPRINGfield, near Granville; priced low for quick sale. Address O D 106, Tribune.

S. W. COR.; 147 FT. ON TOUHY; 60 ON Osceola; fine for gas station or min. golf. $15,000. Address M 461, Tribune.

REAL ESTATE—AUSTIN.

OWNER LEAVING TOWN, PLACES 6 RM. modern brick home on the market; 1 bedroom downstairs; lot 33x125; 1 car garage. For quick sale $8,500; $1,500 cash. F. C. Pilgrim & Co., 5637 W. Lake-st. Austin 1680. Village 5100.

REAL ESTATE—MFG. PROPERTY.

FOR SALE — NEW 1 STORY DAYLIGHT shop; steel truss bldg.; 17,600 sq. ft. and 95,000 sq. ft. land; long Belt switch. CHANDLER & MONTAGUE. RAND. 1828.

SYNDICATE LIQUIDATING — 300,000 SQ. ft. at 51st-st. Grand Trunk switch, on carline. Hoffman & Becker, 356 E.51st.Atl.0700.

Fill your apartments by advertising them in the Tribune, where your offer can reach 830,329 families on week-days and 1,030,423 on Sundays!

REAL ESTATE—SUBURBAN—SOUTH.

Morgan Park.

3 VACANT LOTS IN FAST GROWING SUburban colored section; barg.; $275 each. Also 5 room house, newly improved, 2 lots, $2,700. $500 down. Phone Univ. 0559.

Miscellaneous.

CHICKEN FARM.

Located 45 minutes ride to loop; has 4 rm. new house; large 40 ft. chicken house and fenced run; has elec. light, gas, water and faces stone road; will sell on terms; write at once. Address M C 153, Tribune.

POULTRY FARM— Make your home pay dividends. Modern 5 rm. house with bath, on large plot, 4 blocks to station, in Beautiful Midlothian. Make a great poultry place. $200 cash, balance like rent. Address N C 564, Tribune.

REAL ESTATE—SUBURBAN—S. W.

GET THE FACTS about the largest poultry colony in the State of Illinois. Call, write, or phone Franklin 2650 for free round trip tickets. ELMORE REAL ESTATE IMPROVEMT. CO. 100 N. La Salle-st.

REAL ESTATE—SUBURBAN—NORTH.

Evanston.

TWO APARTMENT. NEAR THE LAKE. Income $170. Price reduced to $16,500. Mortgage $8,000. Terms.

HOKANSON & JENKS, INC.,
513 Davis-st., Evanston. Greenleaf 1617.

LGE. DE LUXE BRK. BUNG.; EXTRA RM. upstairs; tile roof; trees; lot 60x145; on quiet street; $21,800 for quick sale. 2441 Marcy-av. Greenleaf 3606.

BRICK BUNGALOW—NO. EVANSTON, ON Lawndale, 6 rooms, 2 car garage; $13,500. C. J. Connor, State Bank Bldg. Green. 2036.

CHOICE EVANSTON HOMES— QUINLAN & TYSON, INC., Rogers Park 2617. University 2600.

FOR SALE—MODERN 2 FLAT BLDG., NR. L and university; income $2,220 bargain; $2 500 cash. Call Rog. Park 5115.

Niles Center.

NEW MOD. BRICK BUNGALOW, 5 LARGE rms., inclosed porch, h. w. heat, tile bath, lot 35x123; low price and easy terms; near Kostner-av. L station, 1½ blocks south of Oakton-st. 7820 Kenneth-av.

Ravinia.

RARELY BEAU. BR. TILE BUNG., 6 RMS., 2 bath; lg. very attr. lot; for sale or rent. Reas. BILLS REALTY. Wil. 3740.

Wilmette.

FOR SALE—FINE OPPORTUNITY TO SEcure beautiful residence, two car garage, 777 Michigan-av., Wilmette, fronting park and Lake Michigan; lot 81x171; price $75,000; now reduced to $60,000 for quick sale. For details see Iversen & Co., 105 South Dearborn-st. Central 5200.

ONLY $1,000 NEEDED. WILL SAC. MY $25,000 home below cost or will rent for $125 mo.; 7 rm. face brk. res., lot 50x244. 212 18th-st., near Wilmette-av. Call Owner. Longbeach 1611.

BRAND NEW 6 RM. BRK. COLONIAL; ALL large rms.; gem of tile bath; extra lav.; gar. drive, etc., $15,500; easy terms. Kroll & Smith, 424 Linden-av. Wilm. 500.

REAL BARG., 7 LGE. RMS., SUN RM., open pch., extra lav.; excel. cond. $11,000. Buy like rent. MOUAT & FLAHERTY. Wilmette 273.

GENUINE BARGAIN—EAST SIDE 7 ROOM house, 2 car garage. McGuire & Orr, 1505 Chicago-av., Evanston. Tel. Rog. Pk. 0053.

Winnetka.

CLOSING ESTATE; MUST SACRIFICE in 6 days new 7 r. br. res., att. gar., h. w. ht.; tile kit., bath; worth $24,000; price $14,750. Address N E 119, Tribune.

Miscellaneous.

PROFITABLE OPPORTUNITIES IN REAL estate. Send name and address for buyers' bargains; excellent loc. and transp. No obligations. Address N Y 445, Tribune.

REAL ESTATE—SUBURBAN—N. W.

Arlington Heights.

5 A., ALL HIGH LAND, IDEAL FOR truck, chicken, or rabbit farm, $295 per a.; terms; will divide. State 3861.

Park Ridge.

BEAUTIFUL PARK RIDGE HOMES. Also choice lots. L. A. KINSEY & SONS, Cortland and Peterson-avs. Central 7780 or Park Ridge 522.

2 LOTS, 31 FT. EACH, ALL IMP. IN; 2 blocks from N. W. Sta.; best cash offer takes. Phone Harrison 2913.

Miscellaneous.

NEED CASH—WILL SACRIFICE MY EQUITY in 40x133 ft. apt. lot. No brokers. Address K S 115, Tribune.

REAL ESTATE—SUBURBAN—WEST.

Brookfield.

6 RM. FRAME HOUSE, LOT 75X100, LILAC hedge, fruit trees, shrubs, berry bushes, chicken house. Automatic hot water heater; furnace; near street car, bus, train; all improv. in. Price $6,500. 3242 Grand-blvd. Brookfield 4329.

Cicero.

6 RM. BRK. COTT. — 4900 W. 24TH-PL.; $1,000 dn.; immed. poss.; gd. tran. Cic.454

Downers Grove.

5 ROOM BUNGALOW.

All modern conveniences; 38 minutes from loop; ready to move in; direct from owner. Address N Y 183, Tribune.

FOR SALE—OWNER MUST SELL WITHIN 10 days nice 2 acres and 5 room bungalow in Downers Grove; any reasonable offer and terms will be considered. R. L. GEAR, 625 E. 63d. Fairfax 4400.

$1,000 CASH, BAL. $50 MO., INCL. ALL int., buys new, mod. 5 rm. brk. bung. 434 Austin-av., Downers Grove. Owner on prem. Sun. 2-5 p. m. Immed. poss. Berwyn 2717.

Elmhurst.

5 RMS. AND BATH—ALL MOD., FURN HT.; gar.; all improvs. in.; $4,750, $250 down. Address P 541, Tribune.

LGE. 5 RM. BUNG.—TILE BATH, ALL MOD., furn. heat; fine location; $6,500, $350 cash. Address P 69, Tribune.

Forest Park.

6 RM. STUCCO BLDG.; FURN. HT.; TILE bath; barg., $5,700; loc. 844 Beloit-av., Forest Pk. Inq. Mid-West State Bank, 5939 Roosevelt-rd., Cicero.

Glen Ellyn.

FOR SALE OR RENT—
5 R. House—846 Hillside-av.

Wooded lot; 2 car gar.; firepl.; all mod. built-in features; cedar closets; floored attic; small dn. pymt. to resp. party. Glen Ellyn 878-R. Briargate 1750. Johnston.

Hinsdale.

WHAT IS THIS WORTH TO YOU? 6 rm. residence surrounded with a 100x297 ft lot, with plenty of fruit trees, berry bushes, shrubs, etc.; near school; in best location on quiet street; splendid place to bring up your children; now vacant and open for your inspection. HENRY A. MILLER, REALTOR, Br. ofc. N. of Hinsdale depot. Ph. Hins. 56.

La Grange.

WONDERFUL BUY.

6 room, face brick, tile roof; on deep wooded lot; must sell; will accept small down payment. Address T Y 292, Tribune.

55 FT. LOT, A1 LOC., CONVENIENT TO stores, schools, etc.; a real bargain, $1,950. T. H. Krumwiede & Co., La Grange 730.

Oak Park.

YARYAN HEATED HOME

For Sale—Near Washington-blvd., attractive living room, music room, breakfast room, 4 bedrooms, attic play room, house newly decorated and painted. Lot 50x165. Beautiful old trees, garage, fine home in choice location; price $16,000.

Geo. R. Hemingway Org.,
121 Marion-st., Austin 1746. Euclid 3400.

Oak Park Res., Only $8,000.

Owner leaving town, must sell 6 rm. stucco res. and gar. 923 S. Humphrey-av. Terms.

SEE US FOR LISTINGS ON BEAUTIFUL Oak Park and River Forest homes. Many unusual buys. Braese Realtors, Ins., 715 Lake-st., Oak Park. Austin 4870.

WIDOW MUST SELL 8 ROOM RESIDENCE, large lot; 2 car garage; only $8,500; small payment req. Euclid 3270.

BEAU. 9 RM. HOME; 2 CAR GAR.; 75 FT. frtg.; sac. at $15,000, to sell at once; terms. 310 N. Cuyler-av. Euclid 469.

REAL ESTATE—SUBURBAN—WEST.

Riverside.

$4,000 BELOW VALUE; GOOD LOCATION; must sacrifice my artistic Spanish home. 295 Lionel-rd., Riverside, Ill.

Villa Park.

$600 CASH, BAL. $60 MO., BUYS THIS fine 6 rm. English COLONIAL RESIDENCE; large porch, real fireplace, splendid lot in best location; a snap at $8,500. J. W. Reedy, St. Charles-rd., Villa Pk. 2660.

$7,250 BRICK, 5 ROOM.

Tile roof, ht. wtr. ht.; 50 ft. lot; save $1,000; cash, $500, bal. $50 mo. Green, Link & Co., 320 S. Ardmore. Villa Park 840.

LGE. 5 RM. FACED BRICK BUNG.—TILE bath, furn. ht., lge. lot; good loc.; 2 car gar.; $6,750,$350 dn. Address O 565, Tribune.

5 RMS. AND BATH—ALL MOD., LGE. ATtic.; furn. ht.; lge. lot; all impvs. in.; 2 car gar.; $5,700, $300 dn. Address P 80, Tribune.

Wheaton.

A MINIATURE ESTATE.

Lovely corner plot, over half acre, beau. landscaped, full grown shrubbery, shade and fruit trees; 8 rm. house, all mod. improvements, ideally arranged; owner leaving city; very low price; terms if desired. A. W. Guild, Specialist in Wheaton Homes, 115 E. Front-st. Wheaton 41.

BUNGALOW, 6 RM., $4,950.

Glz. pch., 70x297; ins. city lim.; 4 min. main sta's. 805 Pershing-av. Wheaton1189-J.

Miscellaneous.

HALF ACRE BARGAIN.

3 BLOCKS to Aurora-Elgin electric R. R. ONLY 1 hour to loop. GAS AND ELECTRICITY available; fine for suburban home or chicken farm and A SPLENDID INVESTMENT. Price, $450; terms, $50 cash, $10 monthly. Address E N 352, Tribune.

MUST BE SOLD—RARE BARGAINS. Glen Ellyn, 662 Highview, 6 rooms. Lombard, 203 W. Ash, 7 rooms, corner. Carl Wolf 3266 N. Clark. Graceland 3476.

REAL ESTATE—SUBURBAN—MISCELL'S.

100X300 FT.
BEAUTIFULLY WOODED

facing paved rd.; 45 min. ride to loop; has elec. light; will sell on terms to suit at a real bargain; write at once. J. A. SHERMAN, 6211 S. Troy. Republic 4995.

REAL ESTATE—OTHER CITIES.

ONE MODERN APARTMENT HOUSE AND one residence in best section of city; 3 blocks from main street; easily rented; owner leaving the city; easy terms. O. L. FORTE, Greensboro, Ala.

REAL ESTATE—SUMMER RESORTS.

LAKE GENEVA.

Two new modern summer homes for sale; elect., running water, fireplaces, sandy beach, heavily wooded; both big bargains; also several Lake Shore and wooded lots at low prices and very easy terms. See A. J. Jaeger at Cedar Point Park, Williams Bay, Wisc., or phone Graceland 3110.

$2 DOWN FOR LAKE LOT.

The price of one vac. will buy large lake lot; one hour from Chicago; enjoy natural sand beaches, good fishing, and pleasures of outdoor life with conveniences of city; best of transportation; total cost $195; $2 down, $2 a week. Address N J 534, Tribune.

HOMESITE IN THE WOODS.

EXTRA WIDE, DEEP LOT, with 10 trees, at LOVELY LAKE, with SAND BEACH; less than 2 hours drive to Chicago; price only $325; terms, $25 cash, $5 monthly. Address E N 351, Tribune.

TWIN LAKES, WIS., LAKE FRONT 7 RM. summer home, furnished, modern conveniences; lot 60x184; located on Lake Marie, Bay View subdivision; terms to suit. Ask for R. G. Heitschmidt, weekends, or 6315 Wentworth-av., Chicago.

MODERN COMPLETELY FURNISHED SUMmer home, two car garage, boathouse, motorboat, etc.; adj. Cary Country Club. Frontage on Fox River. Fast train service to Loop. Phone Central 8064 or Cary, Ill. 84-R1.

JUST WHAT YOU WANT.

A real barg.; a lake lot in So. Wis., 2 hrs. from Chi., with water, elec.; $135; $2 weekly. Address G S 207, Tribune.

WANT TO SELL ATTRACTIVE COTTAGE at Cedar Lake, Ind., for $1,250. If you have some cash let us talk business; easy terms; $20 a month. This is a buy. Address M 532, Tribune.

WOODED LOT AT LAKE CATHERINE, NR. Antioch, with private beach, park, and playground; no money down; $10 mo.; no agents. Address M N 316, Tribune.

FLINT LAKE LOT, $100; TERMS TO SUIT; gentiles; city water, elec. light, fast electric service to loop, low fare; excellent sand beach. Box 2, Valparaiso, Indiana.

WOODED LOT AND COTTAGE — EASY terms; beautiful sand bottom lake; southern Wis.; good fishing; 65 miles Chgo.; concrete all way. Chas. Mills, Burlington, Wis.

VIEW LOT OVERLOOKS CROSS LAKE; 1½ hrs. from city; fine fishing, bathing, golf. $495, terms. Address N A 98, Tribune.

WILL SELL CHEAP 7 LAKE LOTS, PELL LAKE, WISCONSIN. OTTO PIEHL, 6136 Henderson-av.

5 ACRES AT CRYSTAL LAKE, ILL.; CLOSE to lake; wonderful property a a real bargain. Address O 520, Tribune.

FOR SALE—5 ACRES WOODS, WAUKAZOO. Bargain, $2,000; 350 feet from Black Lake. Jay Van Putten, Holland, Mich.

LAKE LOT NR. ANTIOCH, SANDY BCH. $500, terms. Address O T 517, Tribune.

FOX RIVER WATERFRONT, $500—SANDY beach 50 mi. Address O F 423, Tribune.

SAC. 3 RM. COTT., $595; INSIDE TOILET; lge. Wis. lake. Address K N 85, Tribune.

LAKE GENEVA FURN. COTT., FRONTING lake; priv. owner. Sac. $2,500. Cen. 3136.

WATER FRONT LOT, $495, INCLUDING boat; lake 33 mi.; terms. Wellington 8950.

REAL ESTATE—FARM LANDS.

Illinois.

5 AC. ELGIN—"EL" TO CHICAGO; REAL chicken, veg. farm; stock; crop; tools; 6 rm. hse.; steam ht.; elec., bath.; $4,000 reqd. Lake V. 7991 eve.

10 ACRES 22 MILES WEST ON ST. Charles-rd. Price $5,000; $500 cash. Call Central 1715.

Indiana.

90 ACRES, IMPROVED, RICH, BLACK soil, 50 mi. Chicago, 1 mi. off 41. Ernest Larson, Shelby, Ind.

Michigan.

ON BEAUT. ST. JOE RIVER, S. MICH., NR. Chgo.-Det. hwy.; 4 ac. with nice wooded frontage; ideal for summer or permanent home; poultry, fruits, elec. available; only $1,000; tms. Address M A 592, Tribune.

FOR SALE—20 A. FRUIT AND POULTRY farm, edge of town; good bldgs.; large new poultry house; price $3,200; easy tms. Lewis McKinney, Bangor, Mich.

40 A., TEAM, COW, 800 POULTRY, TOOLS, 7 rm. hse.; elec. avail.; other bldgs.; ¾ mi. town; $4,000, tms. Roessler, 140 S.Dearborn.

115 A.; 10 CLRD., BAL. TIMBER; OLD house; level, black soil; $1,250; $100 cash, $20 mo. Evans-Tinney Co., Fremont, Mich.

Wisconsin.

SOO LINE LAND GRANT LANDS IN UPper Wisconsin; free information; ask for Booklet No. 53; homeseekers' rates. Address H. S. Funston, Land Dept., Soo Line Ry., Minneapolis, Minn.

LAND IN UPPER WISCONSIN CHEAP. EDWARD HINES FARM LAND CO., Room 2102, 100 W. Monroe, Chicago, Ill.

SELL OR TRADE ALL MOD. HOME, 11 acres, 3 mi. west of Racine on State Hwy. 120; priv. party. Address J 353, Tribune.

120 ACRES, WISC.; TROUT STREAM; NR. lake; sac. for cash. Stewart 1913.

Miscellaneous.

40 ACRES, BRICK HOME— 4 miles to Northern Indiana City of 40,000; good 8 room house, barn, garage, hennery; 95 fruit trees, 100 grape vines, 4 acres berries, ¼ acre asparagus, rhubarb. Owner ready for larger farm, sacrifices at $3,950 and for quick sale will leave horse, farm tools, etc. About 1-3 cash. Pr. 21 Free catalog 1,000 bargains. STROUT AGENCY, 7-J South Dearborn-st. State 7975.

REAL ESTATE—MISCELLANEOUS.

FOR SALE—GAS STATION CORNER, 156X170; worth $8,000; will sacrifice for $4,150. Address K S 114, Tribune.

REAL ESTATE WANTED.

For Cash.

IF YOU CANNOT DISPOSE OF YOUR property or you need any assistance or cash, write to M 459, Tribune.

HAVE CUSTOMERS WITH CASH FOR GOOD BUSINESS PROPERTY. FRANKENSTEIN & CO., 110 S. Dearborn-st.

To Improve.

WILL BUILD BUNGALOW OR APARTment building on your lot without a down payment. Address O E 404, Tribune.

REAL ESTATE FOR EXCHANGE.

Apartments.

HAVE $10,000 EQTY. IN SPLEND. COR. 8 apt., want suburb. res., or 2 apt.; need 4 bedrms.; must be near grade and high schls. and transp. and subj. to not over $7,500 incumbrance. Address O T 348, Tribune.

12 FLAT—WEST SIDE. Stove heat. Fine condition. For 2 flat, bee. 2d mtgs. at face, or acres. Tel. Sta. 7714.

6 FLAT ROG. PARK, FOR CLEAR BUNgalow or 2 flat. Lake View 6292.

EXCL. CO-OP. APT., 5 RMS., ROG. PK., nr. lake, for N. S. vac.; nr. schl. Rog. 2114.

SELL OR EXCH.—MODERN 2 FLAT FOR bung., owners only. Address P 557, Tribune.

Business Property.

FOR EXCHANGE—MY BUSINESS PROP. consisting of 2 stores and up to date 5 rm. flat; also fine 10 car brick garage. Price $20,000, mortgage $10,000, for bungalow or 2 flat bldg. on N. W. Side. What have you? Call Avenue 7368.

BUS. PROP.—1 MTG.; WANT CLEAR RESIdence or vacant; eq. $32,000. Buck. 6282.

Farms and Acres.

MY HIGH GRADE FARM AND CASH, EXchange for business property with good income. I. Jensik, 6862 Northwest-highway, Chicago. Phone Newcastle 1600.

LOT, 165X230, NEAR PARK RIDGE HIGH School, for house or vac. in N. suburbs. State 7940; or eve., Keystone 2237.

REAL ESTATE FOR EXCHANGE.

Vacant.

DETROIT PARTY REPRESENTING SYNDIcate here to trade 127 lots; subdivided North Shore; originally 217 lots, 90 sold; equity $47,000; want Chicago income. Call Longbeach 4724, Suite 607.

WILL TRADE SEVERAL PIECES REAL estate vac., restr., ripe for dev., for stocks, bonds, or what have you? No brokers. Address M F 402, Tribune.

REAL ESTATE LOANS.

First Mortgage.

LOANS TO PROPERTY OWNERS—MAKE and buy 1st and 2d mtges.; also contracts. Rm. 1118, 134 N. La Salle. Rand. 1187.

INSURANCE FUNDS TO LOAN, $25,000 UP. ONLY WITH LARGE MARGIN OF SECURITY. Henry A. Knott, 112 W. Adams-st.

1ST AND 2D MORTGAGES—CONSTRUCtion, refinancing, alterations, and repairs. 139 N. CLARK-ST., ROOM 501.

WANT SEVERAL 1ST MORTGAGE LOANS on homes in Itasca for responsible owners. Address O T 263, Tribune.

1ST MTGS. FOR ESTATE, 5¼ OR 6% INT., low comm. Address O S 98, Tribune.

Junior Mortgage.

SECOND MORTGAGE LOANS

A five year test has proven conclusively that second mortgage loans can be made at a cost which is not out of proportion to the rates charged on first mortgage loans and other types of recognized and regulated financial transactions.

And these rates which we have introduced in this community and all of the conditions attached to our way of loaning have stood the test of prosperous times, and are standing the test of a period of depression in real estate.

We are making second mortgage loans and invite the home owner who may be looking for new funds or who may be desirous of refinancing a part or all of maturing mortgage financing to make use of the facilities which we offer.

We charge 7% accruing interest and a commission of 3½% for 1 year, 6½% for 2 years, and 9% for 3 years.

PERSONAL HOME MORTGAGE COMPANY
105 W. Madison-st.
Room 407. Franklin 5700

SECOND MORTGAGE LOANS

This old established industrial banking house which has served so many others in Chicago, is prepared to take care of second mortgage financing for you.

Low rates. Prompt service. Come in any day.

TRUSTEES SYSTEM SERVICE

Loop Office, Trustees System Bldg. N. E. Cor. Wells and Lake-sts. 1630 BELMONT, nr. Lincoln. 3231 W. MADISON-ST., nr. Kedzie. 724 W. 63D-ST., nr. Halsted.

2D MORTGAGE LOANS SINCE 1906. Made, bought, loaned on; you get money in one day. Ask any bank about us. SIMMONS BROS., 69 W. Washington-st.

SECOND MORTGAGE LOANS. REPUBLIC REALTY MORTGAGE CO., 110 S. Dearborn. Central 4804.

FINANCIAL.

WANT $10,000 FOR 2 YEARS FOR EXpansion of old established firm; 20% return guaranteed; ample security. Address P M 335, Tribune.

LOANS QUICKLY MADE ON SECURITY. Rm. 600, 30 N. Dearborn. Tel. Ran. 9029.

BUILDING MATERIALS.

ROOFING, $1.25 PER ROLL. New doors, $2.75; oak base blocks, 3c. CHICAGO MILLMEN'S CLEARING HOUSE 2431-33 Irving Park-blvd. Key. 7370. Open Thurs. and Sat. till 9 p. m.

STORE FIXTURES.

DRUG STORE EQUIPMENT.

Consisting of wall cases, showcases, cigar cases, back bars, mechanical soda fountains and stools. Must be sold at once to make room for new equipment. No reasonable offer refused. Cash or terms. Phone Saginaw 1515.

MILLINERY, FURNITURE, RUGS AND Shop Equipment. Lease optional. 1725 Sherman-av., Evanston. Greenleaf 9608.

BEAUTY SHOP AND BARBERS' FIXTURES—New and used; easy payments. PAIDAR CO., 1120 N. Wells-st. Ph. Diversey 0200.

WANTED—QUANTITY OF SECOND HAND carpet for store purpose; must be in good condition. Address P 502, Tribune.

FIXTURES OF EVERY DESCRIPTION. Time Payments. 608-10 N. Wells-st.

RESTAURANT-BAKERY-LUNCHR. — BARG. New and used; lowest prices and terms. Julius Bender, 901 W. Madison. Mon. 1710.

OFFICE FURNITURE, FILES, SAFES.

24 SAFES, ALL SIZES; A LUCKY PURchase of a bankrupt stock at greatly red. prices; desks, chairs, tables, files. CENTRAL OFFICE FURNITURE CO., 427 S. Wabash-av. and 133 W. Lake-st.

ALL OUR OFFICE FURN. REDUCED. Spak & Natovich, 331 S. Dearborn-st. Reliable Office Furn., 40 S. Wells-st.

GLOBE-WERN. MAH. FIN. DESKS, CHAIRS, tables; also rugs, files, etc., all slight. used by private party. Phone morn. Went. 6200.

USED MAHOG. FLAT DESKS WITH LIN. top, safes, also matched suites at sacrifice prices. LOME, 408 S. Dearborn-st.

DICTAPHONE [2], LATE MODEL, AT 1-6 original cost; also hand shaver. North Side Desk Co. 616 N. Clark-st. Superior 2088.

STEEL LETTER FILES, DESKS, CHAIRS, and bookcases, cheap. 715 Hearst Bldg.

JEWELRY, WATCHES, ETC.

100% Full Value Paid

in cash for diamonds, pawn tickets, old gold, silver, platinum, gold teeth, broken jewelry, watches, etc.; bargains in diamonds. 32 N. STATE-ST., ROOM 1319. ASK FOR MR. LANE.

PAWN TICKETS, DIAMONDS. Bought for cash. Old gold, silver, plat., brok. jewelry, gold teeth. We offer for sale 1 kt. dia. ring, $150; ¼-½ kt., $25-$50. Jewelers Ex., 32 N.State,R. 1102. Dear. 8905.

Get the Full Amount in Cash.

Diamonds, jewelry, gold teeth, pawn tickets. Bargains for sale. Rocca, 32 N. State, R.900.

DIAMONDS, OLD GOLD, PAWN TICKETS bought; bargain in diamonds at all times. BERNSTEIN BROS., 10 N. Clark, Room 605.

CASH FOR OLD GOLD, SILV., PLATINUM jewelry, dental crowns. Standard Smelting Works, 202 S. State, cor. Adams, Rm. 802.

DOGS, BIRDS, POULTRY, ETC.

Dogs.

ANN'S KENNEL

ON WAUKEGAN-RD., ROUTE 42-A. 4 BLOCKS NORTH OF DEMPSTER-RD. Chows, $15 up; Pekes, $15; Toy Bostons, $15; Fox Ter., $4 up; Samoyedes, $10; Cocker Span., $10; Shep., $3; Ped. Eng. Springer, Span. beauties, $10; Real Toy Fox, $10; many others. Grown dogs. Watch dogs, Irish Terr. Every dog guaranteed. Always open. MORTON GROVE 1693.

6419 COTTAGE GROVE.

800 puppies—Dogs all breeds, $2 up. Spitz, Fox Terriers, Chows, Pekes, Poms, Police, Collies, Sheps., Wires, Bostons. Many others. All breeds grown dogs. Watchdogs, $5. WE BUY AND SELL. HYDE PARK 9862. OPEN TILL 10 P. M. AND SUNDAYS.

PEDIGREED RED CHOW AND TOY BOStons, $15; spitz, $5; collie, fox, bull terriers, $3; rat terriers, $5; burglar proof watch dogs; Pers. cats; chp. 6705 S.Halsted.

CLOTHING, FURS, ETC.

CAN YOU USE A SECOND HAND FUR coat? We have right now squirrels, raccoons, Hudson seals, Jap. weasels, and mink coats which we have taken in trade and will sell at a very low price. Shown on request only. Ask for Mrs. James, care MILLER & CO., 616 S. Michigan-av.

$55—SAMPLE FUR COATS—$55. USED for fashion posing; wonderful buy in coats of all kinds; 5 years guarantee; 3 years free storage. Other coats, $65-$75. KAYES STUDIO FUR SHOP, 30 E. Randolph or 6306 S. Halsted, R. 205.

WE WILL SAVE YOU MONEY BY REMODeling your furs. Your coats remodeled to suit you for only $60. Coats cleaned, glazed, relined, $20. BLUMENFIELD'S FUR SHOP, 204 State-Lake Bldg. Dearborn 1253.

CASTOFF CLOTHING.

HIGHEST PRICES PAID FOR MEN'S SUITS, overcoats. Silverfield, Hyde Park 2509.

HIGHEST PRICES PAID FOR MEN'S USED clothes, ladies' fur cts. Mon. 1738, Gordon.

LOANS.

Personal, Property, and Salary.

SAVE Nearly a Third ON LOANS

The Household Plan offers cash loans of $100 to $300 at almost a third less than the lawful rate. No lower rate on household loans is available anywhere in the city.

Strictly confidential. No inquiries are made of your friends, relatives or tradespeople.

Husband and wife only need sign. No other signatures or endorsers are required.

You complete all negotiations in a private office with a friendly, competent manager.

You may pay back your loan at any time, or you can take as long as a year and eight months on small monthly payments.

Quick service. You can get the cash you need on short notice.

Come in, phone or write. If you can't come in, ask us to send a representative to your home. No obligation, of course.

LOOP:
77 W. Washington, 10th fl. State 0151
105 W. Monroe, 5th fl. Central 2559
105 W. Madison, 14th fl. Franklin 0885
NEW HOWARD STREET OFFICE.
1737 Howard-st. Rogers Park 8320
Room 201. Just west of "L" station.
WEST:
9 S. Kedzie-av., 3d fl. Van Buren 0100.
OAK PARK:
1140 Lake-st., 3d fl. Euclid 503.
NORTHWEST:
2958 Milwaukee-av., 2d fl. Capitol 3440
4710 Irving Park, 2d fl. Pensacola 4570.
NORTH:
1951 Irving Park, 2d fl. Buckingham 1008
4753 Broadway, 11th fl. Longbeach 7163
SOUTH:
841 E. 63d-st., 4th fl. Plaza 8360
736 E. 63d-st., 2d fl. Fairfax 2839
6856 S. Halsted-st., 2d fl. Englewood 5534
SOUTHWEST:
6254 S. Ashland, 2d fl. Hemlock 4510
2355 W. 63d-st., 2d fl. Republic 4472
SOUTH CHICAGO:
9130 Commercial, 2d fl. South Chgo. 0103
ROSELAND:
11106 S. Michigan, over Walgreen's Commodore 3880.

Household Finance Corporation

$300 IN CASH CAN BE YOURS

Metro Will Lend You Any Amount on Their REDUCED PAYMENT PLAN UP TO $300
LOANS ON FURNITURE AND AUTOMOBILES.
NO ENDORSERS.
QUICK SERVICE.
WE MAKE SALARY LOANS.
Investigate Without Obligation.
CALL, WRITE OR TELEPHONE

METRO LOAN CO.
Business Established 1887.
AN OFFICE IN YOUR NEIGHBORHOOD
METRO LOOP,
120 S. State-st., 8th floor. Randolph 3468
METRO NORTH,
4803 Lincoln-av., 2d floor. Longbeach 3457
METRO NORTHWEST,
4013 Milwaukee-av., 3d flr. Avenue 0443
METRO WEST,
9 S. Kedzie-av., 2d floor. Kedzie 1437
METRO OAK PARK,
137 Marion-st., 2d floor. Village 6886
METRO SOUTH,
6306 Cottage Grove, 3d flr. Hyde Park 0604.

CONFIDENTIAL LOANS $10 TO $300

ON HOUSEHOLD GOODS, SALARY, ETC., AT LEGAL RATES.

No deductions, no commission no investigations among your friends, relatives, or neighbors.

We maintain a dignified, confidential loan service, and serve you in a friendly, helpful way.

CALL, WRITE OR PHONE.
C. C. ERD
7 S. DEARBORN-ST. ROOM 916.
PHONE CENTRAL 4733-4734.

If It's Money YOU WANT

that's easy. Just come to us. We make loans on
SALARY OR FURNITURE.
Our service is strictly confidential.
T. B. WARD
8 S. Dearborn-st.
Room 612. Phone Randolph 2060.

CHICAGO FINANCE CO.
ESTABLISHED 1885.
Household and Salary Loans
$50 TO $300.

If you are in need of immediate cash don't hesitate to make use of our confidential and liberal loan service. Call, write or phone. Central 1060. Rm. 1301, 11 S. La Salle-st.

IMMEDIATE LOANS.
$10 TO $300.
ON SALARY, FURNITURE, STOCKS, BONDS OR REAL ESTATE.
LEGAL RATES. ESTABLISHED 35 YEARS.
Mason Financial Co.
ROOM 910. 8 S. DEARBORN-ST.
PHONE CENTRAL 3516 OR 5059.

PERSONAL LOANS.

At an average cost of 18c per week for 40 weeks for each $100 borrowed. No other charges. We also make immediate loans on listed securities.

CAPITAL SECURITIES CO.,
105 W. Adams-st. Suite 1205.
72 W. Washington-st. Suite 104.

$1 TO $1,000 LOANED

on diamonds, watches, jewelry, and silverware.
1% a month; no extra charge.
FIRST STATE PAWNERS SOCIETY,
42 S. Clark-st.

BUSINESS LOANS

up to $10,000 on factories, shops restaurants, trucks, laundries, furn. apts., houses, or fixtures and equip.; easy time payments. F. Boland, 215 W. Randolph. Franklin 1966.

SALARY OR FURNITURE LOANS. $10 TO $300. IMPERIAL CREDIT CO., 30 W. WASHINGTON, 11th fl. FRA. 8924.

LOANS—$10 TO $300. HARRY PALMER & CO., 163 W. Washington, R. 211. Rand. 1090.

PERSONAL LOANS. 24 HOUR SERVICE. UNION DISCOUNT CORPORATION. 30 N. Dearborn-st. Rooms 307-308.

LOCAL LOAN COMPANY— UNDER STATE SUPERVISION. SIX OFFICES.

HOME FURNISHINGS WANTED.

ATLANTIC 2290.

PHILPOTT'S BUYERS MEAN MONEY TO YOU. See us first. We are as near as your phone. ARTHUR R. PHILPOTT.

PH. LAKE VIEW 2260.
Used Household Goods Wtd.

USED FURNITURE BOUGHT FOR HIGHest cash prices; South Side only. EMPIRE FURNITURE STORE, Wentworth 5818.

HIGHEST CASH PRICES PAID FOR USED furn., rugs, stoves and elec. radio. We call anywhere. Homan Furn. Ph. Kedzie 1300.

WE PAY HIGHEST CASH PRICES FOR used furniture, rugs, stoves. We call anywhere. ACME FURN. HOUSE. Nevada 1150.

CALL CRAWFORD 3850 FOR HIGHER CASH prices on your furniture, rugs and elec. radio; prompt serv. Spaulding Furniture Co.

HIGHEST PRICES FOR FURNITURE, RUGS, stoves; prompt service. West 6400.

HIGHEST PRICE PAID FOR USED FURN. rugs etc. 1243 W. Chicago-av. Mon. 2879.

SEWING MACHINES.

SINGER DROPHEADS, $9; ELECTRIC PORtable,$18.50. Store, 1952 Irving-Park-blvd.

BUSINESS OPPORTUNITIES.

APT. HOTEL FURNISHED

1-2-3 rm. apts., 24 rms. Will lease entire bldg. Owner. Cent. 4627. 705 Oakwood-blvd.

APT. HOTEL, 20 NEW APTS., EXC. LOC. Beau. furn., elec. refr.; low rt.; real money maker. Only $1,500 req. Kildare 4259.

Automobile Drivers, ATTENTION!
THE CHECKER TAXI CO.

OFFERS YOU A REAL OPPORTUNITY. Share in the profits of the world's largest and most successful co-operative cab company. Earn much more than just a living wage. A small sum of money is all that is required to start you.

Our MR. GREEN will be only too glad to give you full information with
ABSOLUTELY NO OBLIGATION.
CHECKER TAXI CO.
1401 W. JACKSON-BLVD.
MONROE 3700.

BARBER SHOP

with 4 rm. furn. apt.; $300; rent, $30; Belmont and Clark. 3236 Wilton. Bitt. 3221.

BARBER SHOPS AND BEAUTY SHOPS—For Sale—Also fixtures, new and used. PAIDAR CO., 1120 N. Wells-st. Div. 0200.

BARBER SHOP—5 CHAIRS, LONG LEASE. Wonderful loop loc. Owner sick. No reas. offer refused. 207 N. Clark.

BARBECUE AND RESTAURANT BUS.—?? Dempster-st.; gd. go.; bus. Univ. 4440.

BEAUTY SHOP—BEST LOOP LOC.; GD. lse.; rt. $175 mo.; 4 booth, completely equipped; good patronage, nets $200 week; price $2,000. Call State 2386.

BEAUTY SHOP — BATH INSTITUTE AND hotel combined; well established; best location; city of 10,000; very near Chicago. Address O P 300, Tribune.

BEAUTY SHOP—UNUSUAL.

Estab. 8 yrs. Best offer takes it. O'Connell, 116 S. Michigan-av. Dearborn 2412.

BEAUTY SHOP—IN CONNECTION WITH barber shop; growing business; experienced operator nec. 109 W. Division-st.

BEAUTY PARLOR—4 BOOTHS, 2 STDY. girls. Rent $50 mo., $200 down, bal. cash or easy terms. Mr. Reams. Ardmore 2248.

BEAUTY PARLOR—FOR SALE—SUPPLIES, equipment; cash, easy terms. Catalogue sent. GIBBS & CO., 21 S. Wabash-av.

BEVERAGE ROUTE—INCLUD. EQUITY IN model A. A. Ford truck, stake body, dual tires; sell at sacrifice. 2210 N. Avers.

BRAKE SERVICE STATION.

Northwest Side; established 4 years; modern equipment; will sacrifice for quick sale. Address P H 560, Tribune.

CANDY, CIGARS, MAGAZINES, SCHOOL Supplies, Delic.—Opposite main entrance of public school; est. 20 yrs.; good fixtures; fresh stock; must sell this week for only $850, part time payments, or best offer; cheap rent; living rooms, steam heat. A fortune for the right party. 518 N. Parkside-av., 2 blocks north of 5700 Lake-st.

CANDY, CIGARS, MAG., SCHL. SUPP. Fount.—Opp. big school, a money maker; must sell; $350; terms; rent $55; stm. ht.; rms. best in city for money. 1928 W. 35th.

CANDY STORE, ICE CREAM PARLOR — $350 cash. 2745 W. 38th-st.

CONFECTIONERY—COR. STORE; NO COMP. Present owner 6 years; cheap rent; good lease; want to retire; sac. for quick sale; $50-$60 a day bus. guar.; $1,500, terms. Rm. 806, 120 N. La Salle.

DELICATESSEN, CANDY, CIGARS—OLD established, with no opposition; doing good business; must sell this week for only $650. Time payments or best offer; biggest bargain ever offered. Rent $45 with 3 nice living rooms in rear. 2538 N. Western-av.

DEL.—N., LIFETIME OPP. TO ACQUIRE wond. bus.; rt. $75; stm. ht.; wkly rcpts. $700; fam. reas. for selling; 2 wks.' free trial; easy tms. and guar. Lake View 6???.

DELICATESSEN—MILWAUKEE-AV.; RENT $75; new stock; good bus. $4,500 or best offer. Rm. 806, 120 N. La Salle.

DELICATESSEN AND GROCERY—FINE LOcation; good business; low rent. 4853 Diversey-av. Pensacola 1461.

DELICATESSEN, GROCERY, CANDY, ICE Cream. 6538 S. Western. Reasonable.

DELC., CANDY, ICE CREAM—CLEAN FLT.; no compt.; compl. fixt.; $850. 2856 Lyndale.

DEL.—GOOD LOCATION; ALSO CAN SERVE light lunches. 4103 Fullerton.

DRESS SHOP—FOR SALE—IN EVANSTON. Wonderful offering. 100% location. No brokers. Address K P 157, Tribune.

FLOUR, FEED, COAL AND SALT BUSINESS for Sale—Established; also grinding and hauling; large territory; central Iowa; no competition. Address L B 46, Tribune.

FOOD SHOP—DOING $500 A WEEK; GOOD buy. 4249 Fullerton. Belmont 3180.

FRENCH SALAD DRESSING BUS.—LABEL patented; $1,000. Address M 536, Tribune.

Garage—Franklin Sales

and service; 7 years; doing a paying business now; sell on account of sickness. 4745 Cottage Grove. Kenwood 0894.

GARAGE—40 TO 50 CARS. 2121-23 W. Lake-st.

GARAGE—100 CAR; RENT, $3.00 PER car; only $1,000. Al Weiss. Franklin 0004.

GAS STATION AND BAR-BE-CUE STAND—Living rooms in rear; long lease. 44th-st. and Joliet-rd., Lyons, Illinois.

GROC., MARKET—EST. 26 YRS.; NO COMP.; cor. loc.; rt. $55; 4 yr. lse.; can do $1,000 wk. bus.; $1,500 will handle. 1100 Barry.

GROC., MEAT, DELIC.—MUST SAC. BEST pay. bus. in Englewood. Gd. lease; low rt. Cash or tms. Lvg. town. Went. 0271.

HOTEL—80 RMS., WEST SIDE, NR. ASHland-av., fine opp. for man and wife; very reas. rent; great barg. Address O T 84, Tribune.

HOTEL—68 UNITS, LINC. PK. LOC.; MOD. bldg.; rt. $29 unit; nets $750 mo; $6,000 req. M. R. De Woskin Co., 30 N. La Salle.

LUNCH ROOM—SMALL, IN CENTER OF S. State-st. market. Owner leaving city. 7010 S. State.

LUNCH RM., GAS STA., DANCE HALL, Picnic Grds.—Quick sale; $1,100, incl. fr. 4 rm. bung. 2656 Ridge-rd., Highland, Ind.

LUNCHROOM—SMALL; MONEY MAKER; must sell. 2018 Lawrence-av.

LUNCH RM.—COR. DES. LOC. FOR BAR-B-Q; barg. for cash; retir. 759 E. 75th-st.

MERCHANT TAILOR-CLEANR.—ESTAB. 17 yrs.; rms. rear; reas. 2841 Diversey.

MFG. PLANTS, MECHANICAL DEVICES put in production. Industrial Locating Co., 7 S. Dearborn-st.

PATENT FOR SALE—DEVICE FOR TELEvision and radio; unusual possibilities. Address O T 101, Tribune.

RESTAURANT — GOOD LOCATION; RENT $100; doing good business; also living quarters; price $1,200, ½ cash; must be sold in week's time. Thomas Skahen, Real Estate Office, 2900 W. Madison.

RESTAURANT — A LITTLE GOLD MINE; good loc.; moderate rent. Consider real estate or gold bond. Buckingham 7374.

RESTAURANT — LATEST EQUIPPED; partners do not agree; doing gd. bus.; will sell at price. 4757 N. Kedzie. Jun. 5802.

REST.—FINE LOC., REAS. R.; BEST CASH off.; barg., tms. to res. party. Euclid 1030.

RESTAURANT—2½ YEAR LEASE; RENT $75. Price $500. 2557 N. Crawford.

RESTAURANT—3061 LINCOLN-AV. MUST be sold this week. Real buy.

RMG. HSE.—35 RMS., BUENA PK.; RENT $350; beau. furn.; newly dec.; r. w. all rms.; gd. inc.; sac. pr. $5,000, tms. State 2386.

RMG. HSE. — 14 RMS., 3 CAR GAR. ALL rented; nice home and inc.; bargain; $600 cash. Ardmore 4370.

ROOMING HOUSE—40 RMS.; STM. HEAT. cash, $1,200. 1126 W. Monroe-st.

CAN YOU SELL A MERCHANT IF YOU can save him 60% on the cost of his merchandise? An unlimited possibility to make money and establish a big repeat income. Exclusive selling rights for Illinois counties. Must have $1,000 to start in business. This is a one chance in a lifetime proposition. Address N N 585, Tribune.

MANUFACTURER OF NATIONALLY advertised products wants distributor for Chicago Metropolitan area. Chicago office being established. Must be hustler with clean record and able to invest $5,000 in stock and franchise. Give full particulars about yourself and three business references. For interview, address O G 423, Tribune.

CHICAGO CORPORATION, OLD ESTABlished with enviable reputation and future, offers junior partnership to good business man with $10,000; no previous experience necessary; stand strict investigation; replies confidential. Address O P 556, Tribune.

BUSINESS OPPORTUNITIES WANTED.

WANTED—TO INVEST WITH SERVICES, $5,000 to $15,000 in going legitimate business; give full details; confidential. Address P 513, Tribune.

RUBBER CONCERN—ESTAB., WITH LGE. floor space, all nec. machinery; would welcome opportunity of expanding into other rubber lines. Address N N 579, Tribune.

CIGAR STAND—LOOP, HAVE HI. CLASS rmg. hse., clearing $140 mo., to trade; will pay bal. cash; no brokers. Del. 2???.

WANTED TO BUY ½ INTEREST IN ESTablished business for cash; must stand rigid investigation. Address P 482, Tribune.

BUSINESS SERVICE.

WANTED— By well established manufacturer of small tools, distributing thru wholesale hardware, automotive and mill supply trade, a manufacturer's representative with three or four other lines, to cover state of Illinois. Address L A 4, Tribune.

A SALES AGENCY, HEADED BY A SEAsoned sales executive, will handle meritorious lines; South and South West states. Address M 455, Tribune.

PATENTS PROCURED — EASY TERMS; booklet free. Practical inventions financed or marketed. SANDERS, 538 S. Clark-st.

STOCKS AND BONDS.

IF YOU HAVE DEFAULTED BONDS OR stocks with no market advise us. We may find an outlet for you. ADDRESS P H 214, TRIBUNE.

WE BUY REAL ESTATE MORTGAGE bonds for cash only; no trades. Keane & Co., Room 954, 120 S. La Salle-st.

INQUIRIES SOLICITED ON REAL ESTATE bonds. Write or call Suite 1000 Conway Bldg., 111 W. Washington.

WE CAN DISPOSE OF FIRST MTGE. Bonds, all kinds; send in your list. Address O T 453, Tribune.

AUTOMOBILES FOR SALE.

CHICAGO'S BARGAIN STORE

WHERE A GOOD USED CAR CAN BE BOUGHT FOR LESS MONEY

Thousands of used car buys are offered by dealers in Chicago today, but if you wish to purchase for the LEAST AMOUNT OF MONEY it is necessary to buy from the STUDEBAKER SALES CO. OF CHICAGO.

We are the biggest Chicago auto dealer handling used cars, and our prices are always hundreds of dollars under the market. A visit to our salesroom will convince you.

NO MATTER WHAT YOU BUY, YOU OBTAIN THE BENEFIT OF THE FAMOUS STUDEBAKER USED CAR PLEDGE THAT GUARANTEES 5 DAYS' FREE DRIVING TRIAL.

STUDEBAKER COACH. Std. 6, the appearance and performance of this car will actually surprise you, considering the low price we have put on it. Tires, finish and upholstery are in good condition. $95.

PONTIAC COACH. Equipped with brand new tires and many valuable extras. This car was in storage for 15 months, so it's a real bargain at our price of $195.

AUBURN 8 SEDAN. 1929 that's equipped with Ballcrank bumpers, side mounts, trunk, shock absorbers, etc. A wealthy family, leaving for Europe, left this car with us and told us to sell it at a reasonable price. When they come back they'll take out a new Studebaker 8. Here's a chance to get a practically brand new Auburn for only $850.

STUDEBAKER VICTORIA. Spec. 6. From the standpoint of performance and appearance this car will satisfy you in every respect. The tires, finish and upholstery are in splendid condition. $125.

JORDAN SEDAN. It's a great 8 with 4 wheel brakes, driving light, snubbers, bumpers, spare tire, etc. The motor runs efficiently. Nice appearance. $195.

NASH SEDAN. Std. 6. The finish has not a mar on it and the tires are in splendid condition. Motor runs fine, 4 whl. brks. $95.

LINCOLN PHAETON. Here is a sporty car with a special paint job. Motor is A1. Equipped with two spare tires, wire wheels, shock absorbers, shutter front, trunk, etc. $350.

FORD ROADSTER. Late model A. Lacquered a handsome colors. Has roadlight, shock absorbers, windshield wings, side mounts, bumpers, etc. Only driven a few thousand miles, so it's like new today. Just reduced in price. $335.

DODGE SEDAN. 1928 that was turned in by an elderly couple who gave it unusual care. Equipped with 4 wheel brakes, snubbers, bumpers, spare tire, etc. It will give you a new car satisfaction today. $350.

REO SEDAN. Recent "Flying Cloud." Finished in a beautiful color. Has every essential extra. This car is an absolute knockout in appearance, and the motor is unusually smooth. $495.

OAKLAND COUPE. Late model. Equipped with 4 whl. brakes, shock absorbers, bumpers, spare tire, etc. Has a sweet running motor, wire wheels and fender wells. $395.

STUDEBAKER COMM. SEDAN. 1928 that's absolutely 100% throughout. Equipped with shock absorbers, driving light, bumpers, spare tire, etc. It's a beauty and will not last long at our reduced price of $445.

CHRYSLER COUPE. Late model. We sincerely believe that this is the best Chrysler buy in Chicago. Motor is A1, and the finish is bright and shiny. Equipped with 4 whl. brakes, snubbers, bumpers, spare tire, etc. Rumble seat. $495.

BUICK ROADSTER. 1927. MASTER 6. finished a smart two tone tan. Has a roomy rumble seat, windshield wings, and a wealth of extra equipment. The motor is sweet and powerful. $450.

HUPMOBILE SEDAN. Late model. Has Pullman car comfort and exceptional performance. The upholstery appears unworn and there are a dozen valuable extras, including wire wheels and side mounts. $685.

HUDSON COUPE. 1929 5-pass. The finish, upholstery and motor are in the original new condition. No one could tell this from a brand new Hudson. New tires. $585.

STUDEBAKER DICTATOR '29 VICTORIA. That's absolutely 100% throughout. Equipped with shock absorbers, bumpers, spare tire, etc. It's a beauty and will not last long at our reduced price of $650.

PACKARD 8 SEDAN. Here is an expensive car at an inexpensive price. Was chauffeur driven, so it's in topnotch condition now. Has a wealth of extra equipment. $685.

CORD CONV. CABRIOLET. A current model, the classiest car of its kind in Chicago. Has wire wheels, fender wells and a wealth of extras. The interior is spotless and the finish is bright and gleaming, has a sweet running motor. Sold for a big price a short time ago. Now marked unusually low.

Liberal Terms. Open Eves.

STUDEBAKER SALES CO. OF CHICAGO
26TH AND MICHIGAN
CALUMET 6492.

Real Bargains—Must Sell.
Pontiac—1928 Sport Coupe........$100 down
Pontiac—1928 coach; A1 cond.......$100 down
Nash—1928 convertible coupe.......$110 down
Willys-Knight—'27-70A sedan.......$115 down
Studebaker—'29 Dictator coupe.....$150 down
Essex—1928 sedan, 4 door..........$ 85 down
GLENN E. HOLMES, Inc., 30 E. Lake-st.

$20 DOWN
takes choice of 50 good used cars; driven 30 to 60 days; bal. 12-15 mos. Finance Co. 2022 N. California-av. Open evenings.

$10 AND $20 DOWN,
bal. 12 to 18 months. 25 guar. used cars; all makes, mod. 3106 Montrose. Alw. open.

CHEV. '28, $75; FORD COACH, '29, $295; Ford A Coupe '29, $290; Essex, '27, $55; Chevrolet, '26, $75; Overland, '27, $85. Frank Breska, Inc., 2908 W. 22nd-st.

$5 DOWN FRI-SAT. ONLY: 50 CARS. ALL makes. Open 8:30-10 p. m. 3249-53 N. Ashland.

AUBURN—6-66A SEDAN, 1927........$350
1929 Auburn 8-90 Deluxe Sedan......$765
FAGET BUICK CO.,
6445 S. Western-av. Prospect 0504.

BUICK—MASTER 6 4 DR. 5 PASS. SED.; priv. driv. 3 summers; like new; sac. $275 cash. Mrs. Mathews, 4833 W. Patterson-av.

Buick 1930 Master Sedan.
3 to choose from; prac. new cars. Your choice $985. Guar., tm., tr. 1801 W. 63d-st.

BUICK—1930 BIG 6 5 PASS. COUPE. MODEL 68. Car is actually just like new. Guaranteed perf.; $1,385; terms, trade. 3333 W. Madison-st. Always open.

BUICK—MAST. 6 SPT. RDSTR. RUMBLE seat; good ball. tires; chromium plated; khaki top; just overhauled. $235; take $75 dn. 7424 Stony Island-av. Plaza 3377.

BUICK—1930-57 SEDAN DEMONSTRATOR. Almost new; run only 1,800 miles. Big saving. New car guarantee. WEST SIDE BUICK CO. 4666 Washington-blvd.

BUICK—1930 68. LONG WHEEL BASE, 5 passenger coupe. $1,295; driven 1,284 mi.; 90 day guarantee; terms, trade. ALWAYS OPEN. 2810 W. MADISON-ST.

BUICK—MASTER, LATEST 1929 4 DOOR sedan, $695; driven 2,341 mi.; 90 day guarantee; terms, trade. Always open. 2810 W. MADISON.

BUICK—MASTER 1929 BROUGHAM. MOD. 51; new car appearance; 6 wire wheels; A1 cond. $900. 7320 Stony Isl. Plaz. 2000.

BUICK—'27-47 MODEL 5 PASS. SEDAN; good condition thruout; quick sale $275. Gardner Motors, 2441 S. Michigan.

BUICK—COACH, 1927; IN STORAGE 14 months; perf. cond. Pay $265 storage bill. Hub Storage, 4200 W. Ogden. Rock. 5500.

BUICK—1930 4 DOOR SEDAN, $895; DRIVen 1,629 mi.; 90 day guar.; terms, trade. ALWAYS OPEN. 2810 W. MADISON-ST.

BUICK—'29 MASTER BROME. MODEL 51. Car is just like new. Low mileage. Sacrifice. $985. Terms. trade. 3845 W. Madison-st.

BUICK—LATEST 1929 SPT. COUPE. $895; driven 1,492 miles; 90 day guar.; tms., tr. ALWAYS OPEN. 2810 W. MADISON-ST.

BUICK—'28 4 DOOR SEDAN, $395; TRUNK, suppl.; driven 3,861 mi.; 90 day guarantee. 2810 W. MADISON.

BUICK—1929 5 PASS. SEDAN; EXC. COND.; balance due, $595. Finance Co., 6108 Cottage Grove-av. Plaza 0077.

BUICK—1930 SEDAN. 3,400 MILES. $985. F—E—L—Z, 1132 DIVERSEY-BLVD.

BUICK—1928 SPT. COUPE; RUMBLE SEAT; like new in every way; barg.; $200 down. THOMSSEN BROS., 7334 N. Clark-st.

BUICK—1930-47 SEDAN DEMONSTRATOR. Used by factory official. $375 handles, bal. mo. West Side Buick Co., 5925 W. North.

BUICK—LATEST '29 4 DR. SED.; MAST.; eqd.; dr. little; $785. 6811 S. Halsted.

BUICK—'29 5 PASS., EXC. COND.; PRIV. party. Longbeach 5124, Apt. 403.

AUTOMOBILES FOR SALE.

$38,000.00 IN ALL MAKES ALL MODELS

NO REASONABLE OFFER REFUSED

EVERY CAR Must Be Sold

Regardless of OUR LOSS

Never Again Will You BUY AUTOMOBILES At Such Low Prices

LOW TERMS

BRING YOUR OLD CAR or a Small Deposit

MAKE YOUR OFFER TODAY

Kullberger

AUTHORIZED NASH DEALER,
1441-53 E. 75th-st.
Open evenings until 10 p. m.

MEMBER
Chicago Automobile Trade Association, Illinois Automobile Trade Association, South Side Chamber of Commerce.

BUICK.
Don't gamble—be safe—buy from the old and reliable.
Smallest down payment and lowest finance charges in Chicago.
Following cars carry the same guarantee as a brand new Buick.
Closing Out at Amazing Low Prices.
1930 60 7-PASS. SEDAN.
1930 46 S. COUPE, RUMBLE SEAT
1929 50 7 Pass. Sedan.
1929 47 5 Pass. Sedan.
1929 26 2 Pass. Coupe.
1929 57 5 Pass. Sedan.
James Levy Motors Co.,
INDIANA-AV. AT 23D-ST.

BUICK SEDAN.
1930 model that's a remarkable buy. This is a beautifully finished car with expensive upholstery and a wealth of extra equipment. Actually looks and runs as though direct from the factory. Offered at low figure. Terms. PIERCE-ARROW, 2545 S. Michigan.

Buick '28-51 Mstr. Brghm.
5 pass.; thoroughly reconditioned; 128 inch wheel base. An easy riding car; beautiful appearance. Guaranteed. $850. Will take your old car in trade. JACKSON PARK BUICK CO., 6524 Cottage Grove. Plaza 2900.

BUICK '29-50 SEDAN.
5 pass.; 6 wire wheels; side mounts; pass for new; barg. at less than 1-2 original cost. BUICK MOTOR CO. FACTORY BRANCH. 2031 Calumet-av. Calumet 5000.

BUICK—MASTER 6 4 PASS. VICTORIA coupe. In perfect condition throughout. Good tires and finish. Will sacrifice for quick sale. A bargain. Terms. Lewis Autos Sales, 4045 W. 22d-st.

Buick '30-60 Limousine.
Driven only a few thousand miles; nice saving. Mr. Johnson, BUICK MOTOR CO. Factory Branch, 2031 Calumet-av. Cal. 5000.

BUICK—1927 MASTER 6 SEDAN.......$475
Buick 1928 Master 6 Sedan..........$645
FAGET BUICK CO.,
6445 S. Western-av. Prospect 0504.

BUICK—1929 47 MAST. 6 SEDAN, EQUAL to new in every way. Beautiful tan duco with black fenders. For quick sale, $350 handles, bal. mo. WEST SIDE BUICK CO., 4666 Washington-blvd.

BUICK 5 PASS. COUPE.
Latest '28; an excellent car in every respect; is fully equipped and guaranteed; $775. Terms. Mr. Adolph. Briargate 0620.

BUICK—1930-61 5 PASS. SEDAN. MILITARY wheels and fender wells, 132 inch wheelbase, Lorraine light, trunk rack; guaranteed like new; $1,475; terms or trade. BERGL FINANCE, 5346-48 W. 22d-st.

BUICK 1930 COUPE.
Master 6-68, 5 pass., 6 wire whls., side mts.; $1,295, 1-3 down, bal. 16 months. MOSS, 6529 Cottage Grove. Plaza 5000.

BUICK—1929 SEDAN; A BEAUTIFUL 4 door; finished in ocean blue with black fenders and top; priced to sell fast at $795; Gold Seal guarantee. NORTHWEST BUICK CO., 4867 Milwaukee-av.

BUICK—1930 COUNTRY CLUB COUPE, 132 in. whl. base. Cost $2,175 30 days ago. For quick sale sacrifice of $700. Guar. 1801 W. 63D-ST., COR. WOOD.

BUICK—1929 MOD. 47 SEDAN, 5 PASS. Sell cheap if sold today. Owner leaving for Europe. 140 E. 23d.

CADILLACS—1930s
Town Sedan, 6 wire whls., trk., etc..$2,875
Sedan, 5 pass., 6 w. w., trk., etc.....$2,875
Sed., 7 pass., 6 w. w., trk. rack, etc..$2,975
Sed., Fltwd., 6 w. w., trk. rack, etc..$3,575
Sed., Fltwd., limo., 6 w.w., tr. rk., etc.$3,275
Many other models to choose from. Terms may be arranged to suit.
LARRY O'ROURKE, INC.,
2701-3-5 W. MADISON-ST.

CADILLAC SEDAN.
1927 Model 314 that is in reality not a used car; for the few thousand miles it was driven it was given exceptional attention and now no one could tell it from a brand new car; every feature is in the original new car condition, and the finish is a beautiful color; equipped with 4 wheel brakes, shock absorbers, side mounts, etc. $750. Terms. PIERCE-ARROW, 2545 S. Michigan.

Cadillac 314-7 Pass.Sed.,$695
A 1927 car that looks and runs like new; can be had for $200 down. Finance Co., 1143 DIVERSEY-BLVD.

CADILLACS—1930, 1929, 1928; SEDANS, 5 and 7 pass. De Luxe equpd., 6 wire whls.; fender wells; prac. new; big saving. West Side Auto Exch. 4635 W. Madison.

CADILLAC—CONVERT. COUPE, LATE MODel; new car appearance; wire wheels, rumble seat; fully eqpd. Won't last long at $950. Terms. 4444 Irving Park-blvd.

CADILLAC—1929 7 PASS. SEDAN, FLEETwood body, 6 wire wheels, side mounts. Perfect condition. Looks like new. Big sacrifice. Phone Franklin 8797.

CADILLAC—1927 "314" VICTORIA COUPE; beautiful finish; for bal. due, $595. Finance Co., 6108 Cottage Grove. Pla. 0077.

CHEVROLET—SEDAN, LOW MILEAGE, EXCELLENT CONDITION, $85. DURANT DEALERS, 3854 W. MADISON.

CHEV. — LATE 4 DOOR SEDAN, $295; driven 3,789 miles; 90 day guar.; terms, trade; no carrying charge. Always open. 2810 W. MADISON.

CHEV.—1930 4 DOOR SEDAN, $445; DRIVen 1,122 mi.; 90 day guar. Terms, trade. ALWAYS OPEN. 2810 W. MADISON-ST.

CHEVROLET—3 IMPERIAL SEDAN, 1929. Equal to new in every way; special, $180 down. Thomssen Bros., 7334 N. Clark-st.

CHEVROLET—LATE 1929 6 CYL. COACH. Can't tell from new; $295; guar.; tms., tr. 4645-47 W. MADISON-ST.

CHEVROLET — 1928 COACH; LIKE NEW car throughout. $10 down, bal. 20 mos. to pay. Durst Chevrolet, 749 Jackson-blvd.

CHEVROLET—1929 6 CYL. COUPE. EXCELlent cond., fender mounts, etc., $25 down, bal. 20 mos. DURST, 1147 Jackson-blvd.

CHEVROLET—LATEST 1928 COUPE, $265. Terms. 3327 Milwaukee, at Crawford.

CHEV.—1927 5 PASS. SEDAN, $125; TRIM. finish perf.; guar. 2810 W. Madison.

AUTOMOBILES FOR SALE.

Liquidating Entire Stock of HUDSON and ESSEX Demonstrators at Tremendous Reductions

ALSO

275 Used Cars at Your Own Price

NO REASONABLE OFFER WILL BE REFUSED
ALL MAKES ALL MODELS
Trades Accepted and Liberal Terms Will Be Arranged.

HUDSON Motor Company

OF ILLINOIS
2220 S. Michigan-av.
CALUMET 6900.
USED CAR WAREHOUSE,
2234 S. Wabash-av.
VICTORY 1994.
Open Evenings Until 10 P. M.

CHEVS.—BIGGEST DROP.
$20 CASH, BAL. $5 WEEKLY.
1930 STATE LICENSE FURNISHED.
'29-'28 Coupes, Sedan, Roadsters....$150 up
'27-'26 Coupes, Sedan, Roadsters......$40 up
90 DAY WRITTEN GUARANTEE.
All makes of cars taken as first payment.
LEVY'S, 724 Milwaukee-av. Always open.

CHEVROLET—1929 CONVERTIBLE 6 CYL. landau, clean as a brand new car and fully equipped, including trunk, etc. Priced very low at $425. Terms. Trade. WEST SIDE BUICK CO. 4666 Washington-blvd.

CHEVROLET — COACH, LATEST 1928; 4 wheel brakes; unusually good mech.; very attract.; only $210. Mr. Schmitt, 417 S. Sacramento-blvd, Nevada 9461.

CHEVROLET—COACH, 1929; IN STORAGE 9 months; perf. cond. Pay $287 storage bill. Hub Storage, 4200 W. Ogden. Roc.5500.

Chrysler 80 5 Pass. Sedan.
Has had wonderful care, original 2 tone gray finish and mohair upholstery perfect; good tires all around; ready for long and useful service; priced at only $895. L. W. Shanesy & Co., Authorized Lincoln Dealers, 2821 Sheffield-av. Lake View 8000. Open evenings.

CHRYSLER SEDAN.
1929 model 75; actual mileage is very low. Has wire wheels and hundreds of dollars' worth of extra equipment. In fact, every feature of this car is still in the original new condition. Now offered at only a fraction of its original cost. $875. Liberal terms. PIERCE-ARROW, 2545 S. Michigan.

CHRYSLER—LATEST 1929, 75; RUMBLE seat sport coupe, $795; 6 wire wheels; fender mounted; driven 1,675 miles; 90 day guarantee; terms, trade. Always open. 2810 W. MADISON-ST.

CHRYSLER—1930 ROADSTER, MODEL 66; 6 wire wheels, side mounts; special paint; driven only few miles; guaranteed same as new car. Considerable saving. 216 S. KEDZIE-AV.

CHRYSLER — 1930 70 SEDAN; DRIVEN only few miles; guaranteed same as new car by Chrysler Dealer. Price $985. 216 S. KEDZIE-AV.

CHRYSLER—1930-77, 4 SPEED RDSTR. 6 WIRE WHLS.; SPECIAL PAINT. SAVE $800. RUN 30 DAYS. O'NEILL AT WELLINGTON 7802.

Chrysler Roadster, $245.
Late 1927; like new; rumble seat. Northwest Buick Co., 4867 Milwaukee-av.

CHRYSLER—75, LATEST 1929 4 DOOR SEdan, $695; driven 2,163 miles; 90 day guarantee. Terms, trade. Always open. 2810 W. MADISON-ST.

CHRYSLER—1930 SEDAN; REAL 77 4 SPEED; LIKE NEW; $975. F—E—L—Z, 1132 DIVERSEY-BLVD.

CHRYSLER—MODEL 62 4 DOOR SEDAN. Almost new; only $345. Guar.; tms., trd. 4645-47 W. MADISON-ST.

CHRYSLER—LAT. 1929, MODEL 75 ROYAL sedan. Driven 4,200 mi. Pass for new; $695. Tms. Guar. 1801 W. 63d. Alw. open.

CHRYSLER—PLYMOUTH DE LUXE COUPE, 1930, NEARLY NEW, $475. TERMS. DURANT DEALERS, 3854 W. MADISON.

CHRYSLER — 1928 72 4 PASS. COUPE; tires, paint, and mechanical cond. perfect; only $545. 216 S. Kedzie-av.

CHRYSLER—'29 MODEL 75 SEDAN, GUARanteed by Chrysler Dealer. $775. 752 Diversey-pkwy. at Halsted-st.

CHRYSLER—77 SEDAN, 1930; 6 W. W. 2,000 mi. $1,175. 2317 S. Michigan.

CORD BIG SAVING ON ALL MODELS

EXECUTIVES' CARS.
NEW CAR WARRANTY.
Liberal terms.
12 to 18 Months.
AUBURN CHICAGO CO.
2401 and 2435 S. Mich.-av.
Phone Mich. 1200.

CORD—CONVERTIBLE SEDAN.......$2,450 Cannot be told from brand new. Tms., trd. 2433 S. MICHIGAN-AV.

De Soto 6 and 8 Demos.
Coupe, rdstrs., sed. Tremendous discount. DE SOTO DEALER, 4140 IRVING PK.-BL.

DE SOTO—1930 DE LUXE SEDAN, 2 WIRE whls., s. mts.; run 2,100 mi.; $665; tms. trd. 245 MADISON-ST., OAK PK. OPEN EVES.

DE SOTO—1930 4 DOOR SEDAN, $595; driven 2,163 miles; 90 day guar.; terms, trade. 2810 W. Madison-st. Always open.

DE SOTO—8 SEDAN, DEMO.; LIKE NEW. You can save on this one. $95 down. FIDELITY, 2431 MILWAUKEE-AV.

DE SOTO—1930 SEDAN, DR. 3,800 MI. $545. Terms. 3327 Milwaukee, at Crawford.

DODGE—COUPE, 1926. IN GOOD MECHANIcal condition; $125; terms arranged. POMEROY BRAY, 6201 S. WESTERN.

DODGE—1929 SEDAN, 5 NEW TIRES; RUNS and looks like new. Harbor Motor Co., 7733 Cottage Grove-av. Radcliffe 6400.

DURANT—LATEST MOD. 4 CYL. COACH; cannot be told from new; 90 day guaranteed; bargain, $295; terms or trade. 2951-53 W. MADISON.

ESSEX—CHALLENGER COUPE, LATE '29. NEARLY NEW; $20 DN., $7.56 WKLY. DURANT DEALERS, 3854 W. MADISON.

ESSEX—LATE 1929 COACH; LIKE BRAND new; only $295. Act quick. Guar., tms., tr. 4645-47 W. MADISON-ST.

ESSEX—'30 5 PASS. SED.; $395; DRIVen 1,386 miles; 90 day guar.; terms, trade. ALWAYS OPEN. 2810 W. MADISON-ST.

ESSEX—1929 TOWN SEDAN, LIKE NEW; low mileage; bal. due on mtge., $450. Tms. Mr. Steinberg, 2533 S. Michigan-av.

ESSEX—1929, 4 DR. SEDAN; WONDERFUL condition; only $300; 30 others to choose from. 752 Diversey-pkwy, at Halsted-st.

ESSEX — 1929 COUPE, A1 SHAPE, $275; private party. Lakeview 0847, apt. 207.

ESSEX—1930 SEDAN, DR. 3,100 MI., $395. Terms. 3327 Milwaukee, at Crawford.

ESSEX—1930 SPORT COUPE. RUMBLE. Sell bal. due. 2325 S. Michigan. Vic. 4444.

FORD—'29 GREEN FORDOR SEDAN, $275 cash. 4019 N. Cicero-av.

FORD—'30; ALL MODELS; RUN LESS than 1,100 miles. 2317 S. Michigan.

AUTOMOBILES FOR SALE.

HUPMOBILE 141

Blue Ribbon Values
Startling Reductions
5 DAY DRIVING TRIAL Assures Satisfaction

	DOWN PAYMENTS
'30 Hupmobile 6 Sedan.. Custom wire equipped. Perfect.	$350
'30 Buick Coach.......... Cannot be told from new car.	315
Hupp 8 Sed., 133 H. P.... Latest model 5 pass. Used only as Executive's car. A Value.	700
'29 Oakland Sedan........ In wonderful condition. See it.	250
'29 Hupmobile 6 Sedan.. The Century. Disc wheels. A1.	300
'29 Windsor Wh. Prince 5 pass. Custom wire sedan.	300
'29 Chevrolet Convert.... Landau Sedan. Unusual value.	175
'29 Hupmobile 8 Sedan.. Very distinctive and powerful.	375
'28 Graham-Paige Sed... Here is an exceptional value.	260
'28 Hupmobile 8 Sedan.. Custom wire equipped. Century.	420
'28 Chev. 4 dr. Sedan...... Priced low. See it quick.	115
'28 Hupmobile 6 Sedan.. The famous Century. Cust. wire.	350
'27 Pierce-Arrow Sedan Must be seen to be appreciated.	190
'27 Chrysler Coach........ A real bargain. Will sell.	80

ASK ABOUT OUR SPECIAL LOW PAYMENT PLAN.

Selling and Serving MOTOR CAR BUYERS More Than 17 Years

GAMBILL MOTOR COMPANY, Inc.

Hupmobile Distributor.
2230-34 S. MICHIGAN
2210 S. MICHIGAN
Phones Calumet 5800-5807.
Open Daily, Sunday, and Every Evening.

FORDS—FORDS
PRICES SLASHED!!!
$10 DOWN, 20 MONTHS TO PAY.
LICENSE FURNISHED.
'28 and '29 Tudors and Fordors....$225 up
'28 and '29 Coupes and Spt. Coupes..$225 up
'28 and '29 Rdstrs. and Tourings..$175 up
100 CARS TO SELECT FROM.
LITSINGER
913 to 925 W. Jackson-blvd. Alw. open.
OVER 25,000 SATISFIED OWNERS.

FORDS—200—FORDS
Prices Cut to Sell.
$20 CASH, BAL. $5 WEEKLY.
'29-'28 Model A's, A1 type..........$200 up
'27-'26 Models, All Style Bodies......$30 up
1930 LICENSE FURNISHED.
90 DAY WRITTEN GUARANTEE.
All makes of cars taken as first payment.
LEVY'S, 724 Milwaukee-av. Always open.

FORD BARGAINS
Model A Spt. Coupe; A-1 cond....$ 85 down.
Model A Tudor; good condition.. 85 down.
Model A Fordor; real buy......... 110 down.
1929 Town Sedan; run 3,500 mi. 140 down.
GLENN E. HOLMES, INC., 30 E. Lake-st.

FORDS.
1929 LATE TUDOR..........$295
1929 SPORT ROADSTERS....... 295
1929 COUPE 295
1929 FORDOR 325
Donovan Motor Co., 7400 Stony Island.

Ford '29 Sport Coupe, $335.
Driven only 1,600 mi.; colored whls.; spotlite. 90 day written guar. $20 to 1-3 dn. ORGANIZED DEALER. M. J. KELLY, 4445 W. MADISON.

Ford 1930 Roadster, $450.
Driven 23 actual miles; rum. seat; extras; 1,500 mi. service guar. $20 to 1-3 down. 2751 W. MADISON-ST.

Ford 1929 Coupes, $295.
Sport, Standard, Business models to select from. 90 day guar. $20 to 1-3 down. 2751 W. MADISON-ST.

FORD — TOWN CAR; COST OVER $1,700; driven approx. 500 mi.; will sacrifice to close estate. J. P. Caspersen, 602 N. Western-av., Lake Forest, Ill. Tel. L. F. 369.

FORD 1929 COUPE,
$325.
Chrysler Dealer, 1210 E. 63d-st.

FORD—TUDOR LATE 1929, $335; LIKE new; dark blue finish, tires and upholstery perfect. Fully equipped. Terms. Ben T. Wright, 1107 N. Clark-st.

FORDS—'29 TUDORS AND STD. COUPES all like new; big select. colors. tms. trd. LAWDER BROS., 6900 Vincennes-av.

FORD—RDSTR.—LATEST MODEL A; LIKE new; orig. finish; new tires, $295; take $95 dn. 7424 Stony Island-av. Plaza 3377.

FORD—BUS. COUPE, LATE MOD. A, $290. Perfect condition throughout; fully eqpd. Tms. Ben T. Wright, 1107 N. Clark-st.

FORD—3 WINDOW STANDARD SED., LATE 1929; looks like new; $365 cash or terms. 760 W. Jackson-blvd. Always open.

FORD—'29 ROADSTER, NEW DUCO, LIGHT gray, $225 cash. Mr. Smith, 4756 Belle Plaine. Ph. Pensacola 3779.

FORD—TUDOR, $20; FORD COUPE, $22.50; Ford ½ ton panel, $25; Ford, '27 Rdstr., w. w., $42.50. City Auto Sal., 1718 S.State.

FORD—LATE MODEL A SPORT COUPE, IN A-1 CONDITION, $235. 5546 WENTWORTH-AV.

FORDS—6 ROADSTERS AND SPORT CPS. with rumble seats. All in excell. cond. LAWDER BROS., 6900 Vincennes-av.

FORD—1929 FORDOR; 3 WINDOW; ALmost new; special paint; red wire wheels. A beauty. $140 down. 30 E. Lake-st.

FORD—LATE '29 PHAETON; DARK COLor; side mts. and lights; looks like new. LAWDER BROS., 6900 Vincennes-av.

FORD—'30 ROADSTER, ALMOST NEW; BIG saving; new car guarantee. CHAS. J. DEMPSEY, INC., 2300 W. Madison-st.

FRANKLIN — SPORT COUPE, 6 WIRE wheels, white side tires, fender wells, late Model 130; excellent condition; owner leaving town; must sacrif. Phone Douglas C. Smith, Bittersweet 4600.

GRAHAM-PAIGE—1929, 4 DOOR SEDAN; $495; 6 wheels 2 fender mounted; driven 2,443 miles; 90 day guar.; terms, trade, 2810 W. MADISON.

GRAHAM-PAIGE—6-19 SEDAN, 4 DR., 5 pass.; 4 forward speed; exactly like day left factory. A snap. Terms prop. owners, $70 down. 7130 S. Halsted. Tri. 9700.

GRAHAM PAIGE—5 PASS., 4 DR. SED., actually driven 90 days; cannot be told from new; $435. 2452 Michigan-av. Cal.1504.

GRAHAM PAIGE '29 COUPE, $495.
Community Motors, Inc., 4949 W. Madison.

GRAHAM-PAIGE—'29 SEDAN; EX. COND.; owner in Europe; sell reas. Webster 7254.

GRAHAM-PAIGE—1930 SEDAN, 4 SPEEDS, dr. 1,700 mi., $695. Terms. 3327Milwaukee.

When the Cubs draw a crowd of 45,000, the headlines tell about it. The Tribune draws a crowd of 930,329 families daily and 1,030,423 on Sunday—and the Want Ad results indicate it!

AUTOMOBILES FOR SALE.

CADILLAC

USED CAR ANNEX
2250-58 S. MICHIGAN.
Phone Calumet 6644.

CADILLAC—"341B" CONVERTIBLE COUPE. This smart 1929 rumble seat model has new car appearance in midnight blue with black leather upholstery. U. S. Royal tires, spare and all Cadillac appointments. The smooth, speedy V-8 engine warranted for 90 days. Unusual value $2,250

PACKARD STR. 8 SPT. PHAETON. STRIKing appearance in midnight blue with red and white striping; black leather upholstery; 6 red disc wheels with excellent tires; 2 spares in fender wells; tonneau wind shields; side wings; heater; trunk rack, etc. Excellent mechanically. Unusually attractive value at.....$1,950

FRANKLIN—7 PASS. SEDAN 1928. ATtractive deep green finish; the luxurious interior in gray broadcloth. New Firestones, spare and splendid equipment. Exceptionally good mechanically. Priced very low at.........$775

NASH—ADV. 6 SEDAN 1927. DESIRABLE 5 pass. in original green and black finish and brown mohair upholstery that are in A-1 condition. Practically new tires, spotlight, etc. Only.........$375

NORTHWEST BRANCH
Irving Park-bl. at Crawford.
Phone Avenue 2105.

CADILLAC—"341B" TOWN SEDAN 1929. This distinctive 5 pass. has wonderful appearance in original gray with harmonizing interior that show no sign of use. Wire wheels with new tires, spare and complete Cadillac equipage. The powerful, vibrationless V-8 engine warranted for 90 days. Only $2,450

CADILLAC—"341A" COUPE, 1928. THE popular 5 pass. Finish, upholstery and general appearance reveal its careful use. Practically new tires, all interior accessories and all Cadillac appointments. Mechanically warranted for 90 days. Outstanding value $1,650

GRAHAM-PAIGE—629 SEDAN 1929. BEAUtifully finished in gray with gray mohair interior to match. Disc wheels with Goodyear tires, spare and splendid equipment. The 6 cyl. motor performs excellently. Real value at $800

CADILLAC—"314" BROUGHAM 1927. THIS most desirable 5 pass. has attractive maroon finish; the interior shows the best of care. Disc wheels with almost new tires. Typical Cadillac equipment. The V-8 engine A-1. Now only..........$775

Many Others $100 Up.
May be purchased from income — the easy G. M. A. C. Plan. Your car in trade.
Open Evenings and Sundays.

LA SALLE

HUDSONS—BIG DROP.
1930 Sedan, 4 Dr., Side mounts........$695
1929 Sedan, 4 Dr., Side mounts........$545
1930 Sed., Custom Built, like new......$695
1930 Coupe, Custom Built, rumble seat; 6 wire whls.; side mounts..........$695
These cars all carry a 90 day guarantee.
1-3 Down—Balance 16 Months.
2721 W. MADISON-ST.

HUDSON—SEDAN, LATE '29; WELL FENDers; wire wheels; trunk; many extras; sacrifice. $100 down, balance in 12 months. LITSINGER, 925 W. Jackson. [Alw. open.]

HUDSON—COUPE, 1929 CUSTOM BUILT; wire wheels; looks and runs like new; fully equipped; barg., $475. Call Boulevard 2510.

HUDSON—'30 DE L. SEDAN; 5 PASS. 8 cyl.; like new; 6 wire wh., side mts., trunk rack; barg.; tms. 6811 S. Halsted.

HUDSON — 1930 CONVERTIBLE COUPE, side mounts, etc. Only $675. 752 Diversey-pkwy. Graceland 4670.

HUDSON—4 DOOR CUSTOM SEDAN, SACRIfice. Call Fairfax 8100.

HUPMOBILE—LATEST 1929 CENTURY 6 4 door sedan; $595; driven 2,249 mi.; 90 day guar. Terms, trade. Always open. 2810 W. MADISON.

Kissel 1929 Sport Sedan.
6 wire whls.; side mounts; used little. Big saving. Mr. Morgan, 2027 Calumet-av.

KISSEL—1927; GOOD RUNNING AND looking 7 passenger sedan. Cheap. Owner. Ked. 0027.

LA SALLE 1930 SEDAN.
Town, De Luxe; latest; maroon; Vogue tl.; eq. to new; $1,875; 1-3 dn., bal. 18 mo. Fitzpatrick, 6555 Cottage Grove. Mid. 4200.

LA SALLE—1930 TOWN SEDAN; WIRE WHLS., TRUNK, ETC.; VIRT. NEW. COST $2,875. NOW $1,875. F—E—L—Z, WELLINGTON 7802.

LA SALLE—7 PASS. SED. LIKE DAY LEFT factory; new car guar.; snap; terms; prop. owners $150 down. 7130 S. HALSTED. TRIANGLE 9700.

LA SALLE—LATE '29, 5 PASS. SEDAN. Wire wheels; mech. and paint perfect. Priv. party. Reasonable. Superior 1320.

LA SALLE—SEDAN, LATE '28; 5 PASS. $100 down; balance in 12 months. LITSINGER, 925 W. Jackson. [Alw. open.]

Lincoln Sport Phaeton.
Car has been carefully driven very little by prominent north shore family. Perfect mechanical condition; 6 new tires, wire wheels, side mounts, tonneau cowl and windshield, trunk etc. All chromium plated. Best buy in town. $1,075. Terms or trade. MR JOHNSON, Briargate 0620.

Lincoln Late Model Phaeton.
7 Pass., driven less than 5,000 miles; has the appearance and performance of a brand new Lincoln. Is equipped with 6 steel spoke wheels, side mounts, trunk, etc. $3,159. Terms or trade. Guaranteed by Lincoln Dealers, 1822 Ridge-av., Evanston. Bri. 0620.

Lincoln Sport Phaeton.
4 passenger; original throughout; beautiful two tone green Duco; Spanish leather upholstery, trunk on rear, good tires, etc.; mechly. perfect; a very unusual value at only $650; terms. J. L. Kelly, Mgr. Finance Co., 4634 Washington-blvd. Estebrook 3153.

LINCOLN—5 PASS. SEDAN, LATE MODEL, repainted, chromium plated; new tires; very low mileage; traded in by prominent River Forest man. It is an unusual car in every respect and is priced low for quick disposal at $750. PACKARD DEALERS, 4620 W. Madison-st. Estebrook 2565.

Lincoln 7 Pass. Limousine.
Driven very little by prominent north shore family; fully equipped and reconditioned; $1,075; terms or trade. Guaranteed by Lincoln Dealers, 1822 Ridge-av., Evanston Briargate 0620.

Lincoln Spt. Rdstr., $895.
Late model; mechanical condition perfect; has 6 wheel brakes, 6 wire wheels, new tires, trunk, etc.; a real buy at our price; terms, 1-3 down. 1143 Diversey-blvd.

LINCOLN—7 PASSENGER, CAN BE EITHER owner or chauffeur driven; perfect condition; $1,300. E. R. Henning, Quarters K, Great Lakes, Ill., phone Gt. Lakes 1542.

LINCOLN — BRUNN SEDAN; A1 COND.; fully eq.; only $825; tms. 6811 S. Halsted.

LINCOLN—7 PASS. SED. GOOD COND.; private; make offer. Buckingham 5133.

Marmon 1930 Roadster, De Luxe Model, $675.
5107 N. Clark-st.

NASH—1930 4 DOOR SEDAN, $595; DRIVen 1,498 miles; 90 day guar.; terms or trade. No carrying charge. Always open. 2810 W. MADISON.

NASH—SEDAN, 5 PASS., LATE '29 ADV. 6; well fenders; wire wheels; perf. cond.; $185 down, balance in 12 months. LITSINGER, 925 W. Jacksons. [Alw. open.]

NASH — RDSTR.; 6 WHEEL; SIDE mounts; $145; runs good. 7334 N. Clark.

NASH—1927 ADV. 6 RDSTR.; IDEAL FOR vacation; $160 down. 7334 N. Clark-st.

NASH—1928 SPECIAL 6 SEDAN, $195. Terms. 3327 Milwaukee, at Crawford.

NASH—1930 SEDAN, $595; DR. 3,600 MI. Terms. 3327 Milwaukee, at Crawford.

OAKLAND — 1928 ALL AMERICAN; NEW condition; bal. due $395. Finance Co., 6108 Cottage Grove. Plaza 0077.

OAKLAND '29 SEDAN, $595
Community Motors, Inc., 4949 W. Madison.

OAKLAND—LATEST 1928 SEDAN; LOOKS and runs like new; $295. Terms or trade. 3327 Milwaukee, at Crawford.

OAKLAND — LATEST 1929 SEDAN, DR. 3,400 mi. $675. Terms. 3327 Milwaukee.

OLDSMOBILE—1930, 4 DOOR DE LUXE sedan; $795; fender mounted; driven 1,346 mi.; 90 day guarantee; terms, trade. ALWAYS OPEN. 2810 W. MADISON-ST.

OLDSMOBILE—1929 SPORT COUPE, $495; driven 1,997 mi.; 90 day guar. Terms, trade. Always open. 2810 W. Madison-st.

OLDSMOBILE—DE LUXE ROADSTER, LIKE new; new car guarantee. Low terms. OLDSMOBILE DEALERS, 2501 Milwaukee.

Packard '29 7 Pass. Sedan. Latest mod.; light 8, like new. $1,385. 5107 N. Clark.

PACKARD SEDAN.
5 pass., 1927; driven 12,500 mi.; like new; trms., trade; must sell; no reas. offer refused. Majestic Auto Sales, 2530 S.State-st. Vic.3190.

PACKARD—1929 DELUXE SED., SIDE MTS., $1,275; Packard latest '27 sed., 7 p., $575; both A1 condition; terms. 6811 S. Halsted-st.

PACKARD—1929 SERIES, BIG 8 DE LUXE Club Sedan. Perfect, unmatched value at $1,295. Guar. Tms., tr. 4645 W. Madison.

PACKARD—1930 CONVERTIBLE COUPE, SIDE MOUNTS, ETC.; 1,100 MILES. SAVE $800. WELLINGTON 7802.

PACKARD—1927 STRT. 8, 7 PASS. TOURing. Will sell for first reasonable offer. MR. KENNEDY, 140 E. 23d-st.

PEERLESS—1928, 4 DOOR SED., BRAND new Firestone tires, paint and interior finish like new; mech. perfect. This is the best bargain offered in Chicago. Small payments to the right party. 2452 Michigan-av. Cal. 1504.

AUTOMOBILES FOR SALE.

Bona Fide Price Reductions of 25% to 40%

A FEW EXAMPLES

PACKARD 6 Sedan, recent model, 5 pass. This car is ready for immediate service $200

LINCOLN Sedan, 5 pass. A high grade car that has been well cared for. Unusual buy 250

CHRYSLER 58 Sedan. Excellent mechanically. Tires, paint, and interior O. K. 275

BUICK 6 Sedan, 5 pass. Excellent finish, tires, and mech. condition..... 350

FORD 1930 Sport Coupe. Rumble seat, driven only 2,750 miles; finished green grey with burbank top; full equipment 450

FRANKLIN Coupe. Carefully inspected and reconditioned. A real buy at.... 525

HUDSON Coupe, 1930, 2 pass. model with rumble seat; run only 7,707 mi. Perfect in every way..... 750

Franklin Ill. Co., Inc.
2347 S. Michigan-av. Calumet 4296.

SOUTH SIDE BRANCH

NASH Adv. 6 Sedan, late model, 5 pass. Mechanically 100%; excellent paint and tires $250

CHRYSLER Sedan, 1927. Perfect condition. Cannot be duplicated at..... 275

NASH Victoria Coupe, 1928, 4 pass. Wood wheels, beautiful finish, full equipment. Guaranteed mechanically. 450

LA SALLE Sport Phaeton, 1927. Maroon and black, khaki morocco upholstery; 4 wheel brakes; complete equipment 550

7350 Stony Island. Butterfield 5210.

BARGAINS

Never before have prices been reduced to such a low level. Cars are reconditioned and refinished, also guaranteed. Attractive trades and liberal terms.
Cadillac 7 Pass. Sedan, '27........$795
Chrysler '27-70 Sedan..........$450
Dodge '26 Sedan $225
Ford '29 Sport Coupe $345
Hupmobile 8 Sedan $375
Hupmobile De luxe Sedan '28 ......$750
Hupmobile De luxe Sedan '29 ......$875
Kissel '27 Brougham $475
Locomobile '26 Sedan $350
Nash '26 Adv. Coach $295
Nash '27 Adv. Sedan $450
Oakland '28 Sedan $475
Studebaker '28 Dict. Sedan $495
Studebaker Comm. '29 Sedan $775
Willys-Knight '29 Coupe $650
MANY OTHER MAKES AND MODELS.
Charles Lange & Bros.
2635 MILWAUKEE-AV.

PIERCE-ARROW SEDAN.
Recent Str. 8 with hundreds of dollars worth of extras. It's on the 133 in. wheelbase and has very low mileage. The beautiful lacquered finish has not a mar on it and the upholstery and tires are in the original new condition. Has a sweet running motor. This car was marked at a very high figure a few months ago. Offered special now for $1,950. Terms. PIERCE-ARROW, 2545 S. Michigan-av.

Pierce-Arr. Spt. Rdstr., $495.
Only driven a few thousand miles; motor is in exceptional condition and tires almost new; terms 1-3 down, balance easy payments. 1143 DIVERSEY-BLVD.

PIERCE-ARROW—8 1930 4 SPEED REAL BUY, SAVE PLENTY, VIRT. NEW CAR. F—E—L—Z, WELLINGTON 7802.

PIERCE-ARROW—CONV. COUPE, '30; 6 W. w.; like new; $1,975. 2317 S. Michigan.

PIERCE—SER. 80, 7 PASS. SED., $425. Robert Ellis, 3505 Janssen. Buck. 3251.

PIERCE—'27-80 RDSTR. NEED MONEY, must sacr. today. Mr. Glenney, 140 E. 23d.

PLYMOUTH—1929 COACH; LOOKS JUST like new; mechanically perfect; $140 down. THOMSSEN BROS., 7334 N. Clark-st.

PONTIAC! PONTIAC!
1929 Sedans, Coupes, Coaches, Roadsters, latest series; $445 to $545; terms, trade. Fitzpatrick, 6555 Cottage Grove. Mid. 4200.

PONTIAC—1930 5 PASS. SEDAN, $545; used 30 days; 90 day guar.; terms, trade. ALWAYS OPEN. 2810 W. MADISON-ST.

PONTIAC—'28 CABRIOLET, $345. Community Motors, Inc., 4949 W. Madison.

PONTIAC—LATEST 1930 SEDAN; NEW 8 mos. ago; will sacrifice; $195 down will handle. Act quick. 4216 Irving Pk-blvd.

PONTIAC—DE LUXE LANDAU; PERF. cond.; run 4,000 mi.; $400. Dorch. 5395.

REO—LATEST 1928 FLYING CLOUD SPT. Coupe, rumble seat, $485. Terms or trade. 3327 Milwaukee, at Crawford.

ROLLS ROYCE—WILL TRADE MY RECENT model, worth $6,500, for equity in 2 or 3 flat building. 2452 Michigan-av. Cal.1504.

Studebaker 1928 Victoria 4 Pass. Coupe, $250.
WEST SIDE BUICK CO., 5925 W. North-av.

STUDEBAKER—PRESIDENT CONVERTIBLE coupe, wire wheels, fender wells, low mileage; balance due, $950. Finance Co., 6108 Cottage Grove. Plaza 0077.

STUDEBAKER—PRES. '29 7 PASS. SEDAN. Repossessed. New car guarantee. $895. INDEPENDENCE AUTO SALES CO., 3806 W. Roosevelt. Van Buren 3203.

STUDEBAKER—COMMANDER, 1928, RUN 11,500 miles; will sacrifice for $425; $125 down, balance terms. Perfect condition. Berkshire 8511.

STUDEBAKER—1926 SPEC. 6-4 DR. SED.; exc. cond.; orig. finish; $145. 2457 S. Michigan-av. Calumet 6070.

STUDEBAKER—1930 4 DOOR SED., $595; driven 1,240 miles; 90 day guar.; terms, trade. Always open. 2810 W. Madison.

STUDEBAKER — 1928 COMM. RDSTR.; rumble seat; a handsome, powerful car like new. $250 down. 7334 N. Clark-st.

STUTZ SAFETY 8 $850

Custom built 4 door, 5 pass. Weyman Sedan. One of the smartest appearing and most distinctive of the Stutz custom built models. Has new balloon tires, 6 wire wheels, 2 spares, 4 wheel brakes and very complete equipment. Has just been recovered and chromium plated. An exceptional value. STUTZ CHICAGO FACTORY BRANCH, 2500 S. Michigan-av. Michigan 2500.

STUTZ—1930 SPORT PHAETON, VIRTUALly new, 145 in. whl. base; 6 wire whls., trunk, etc. Cost over $4,200, now $1,675. Full guarantee and service. Terms, trade. LARRY O'ROURKE, INC., 2701 W. Madison.

VIKING—4 DOOR 5 PASSENGER SEDAN; latest model. Guaranteed in perfect condition thruout. Rear bargain. Terms. Property owners $90 down. 7128-30 S. HALSTED. TRIANGLE 9700.

WHIPPET—1929 COUPE, LIKE NEW. A good looking side mount job. Will sac. for $250. FIVE DAY DRIVING TRIAL. STUDEBAKER DEALERS, 3406 Lincoln-av.

WHIPPET—6 LATE 1929 SPRT. RDSTR. Cream color; brown uphol., khaki top; side mounts; new tires, $435. Take $135 dn. 7424 Stony Island-av. Plaza 3377.

WHIPPET—'29 SEDAN; CAN'T TELL FROM new car; $450; also '29 coupe, rumble seat, $375; terms. 7136 S. Halsted.

WILLYS-KNIGHT SEDAN.
Latest 6 cyl.; 4 door; 5 pass.; six wire wheels; fender wells; trunk, heater, etc.; driven only a few weeks; cost $1,796; take $795; 1-3 down, balance 18 months; trade. Fitzpatrick, 6555 Cottage Grove. Mid. 4200.

WILLYS-KNIGHT—1930 4 DOOR SEDAN; $595; driven 1,175 mi.; 90 day guarantee; terms, trade. Always open. 2810 W. MADISON.

WILLYS-KNIGHT—1930 COUPE; DRIVEN actually 3,000 mi.; bal. due $795. Finance Co., 6108 Cottage Grove. Plaza 0077.

WILLYS-KNIGHT—4 DR. SED., $195; 1ST class cond. 2810 W. MADISON-ST.

AUTOMOBILES WANTED.

WANT 100 AUTOMOBILES.
Pay cash or make you a loan; always open. 2810 Madison. Tel. Van Buren 3200.

WANTED—100 AUTOMOBILES FOR CASH. Drive in and get your money. No red tape. 2337 S. Michigan-av. Victory 3320.

CARS SOLD FOR OWNERS ON COMMISsion basis. Quick action. All makes, all models. 3106 Montrose-av., always open.

FORD—TUDOR '29 OR '30; WILL GIVE you reas. price. Call between 7 and 10 p. m. tonight. 2420 N. Kedzie-blvd.

SPOT CASH FOR SALE MODEL CARS. DURANT DEALERS, 3854 W. MADISON.

WANTED—50 CARS AT ONCE FOR CASH. Fitzpatrick, 6555 Cottage Grove. Mid. 4200.

WANT TO SELL YOUR CAR FOR THE most money? Bring to 4837 N. Western.

WANTED—50 LATE AUTOS; BRING CARS, get cash. 6811 S. Halsted. Went. 2727.

CASH PAID FOR LATE MOD. CARS. SEE McDERMOTT, 7136 S. Halsted. Tri. 9330.

WANTED—50 LATE AUTOS FOR CASH. 3327 Milwaukee at Crawford. Pens. 4379.

AUTO ACCESSORIES, REPAIRING.

YOUR CAR OVERHAULED, DUCO, CHROM 10 MONTHS TO PAY. Free Towing. AMERICAN AUTO CONSTRUCTION CO., 6247-51 Broadway Rogers Park 2487.

AUTO CREDITS FOR SALE.

$300 CHEVROLET CREDIT TO SELL FOR $235. Call Longbeach 8144, Rm. 415.

AUTOMOBILE LOANS.

CASH

In 10 Minutes—No Delay.
DRIVE AS YOU PAY.
Auto and Truck Loans.
$350 TO $10,000
CONFIDENTIAL. NO ENDORSERS
15 Years at Same Location!

Winter-Hirsch

1842 S. MICHIGAN-AV.
Phone Calumet 4586.
WEST SIDE OFFICE:
4657 W. MADISON-ST.
PHONE ESTEBROOK 3243.
SOUTH SIDE OFFICE:
6158 Cottage Grove-av.
PHONE DORCHESTER 6913.

AUTO LOANS REFINANCING

Money for Taxes, Vacations or Any Immediate Need.
LOW RATES.
Cook County Securities
CORPORATION.
WE HAVE A BRANCH NEAR YOU.
1453 East 75th-st. Phone Dorchester 8205.
7739 S. Halsted-st. Phone Triangle 5631.
109 East 111th-st. Phone Commodore 2242.
4423 W. Madison-st. Phone Mansfield 7568.
6150 Broadway. Phone Rogers Park 6070.
Open every day 8:30 a. m. to 9:30 p. m. PHONE FOR OUR REPRESENTATIVE TO CALL AT YOUR HOME.

AUTO LOANS REFINANCING

PHONE OR CALL AT OUR NEAREST BRANCH.
Automobile Bonding Company
ESTABLISHED 1919.
Offices All Over City.
5346 W. 22d. Cicero 2702.
1011 Lake, O. Pk. Euc. 2662.
11013 S. Mich. Pullman 8201.
7850 S. Halsted. Tri. 0807.
4802 N. Western. Rav. 5100.
4734 W. Madison. Aus. 3906.
105 W. Monroe. Rand. 7992.

Borrow Wisely at Lower Rates

Auto Loans, Refinancing
Absolutely private; drive as you pay. Will call upon request.
Majestic Investment Corp.
105 W. MONROE-ST.
RANDOLPH 4364.
2139 S. Cicero-av.
ROCKWELL 2000.

C—A—S—H

DRIVE AS YOU PAY. NO ENDORSERS.
IF YOU OWE MONEY ON YOUR CAR
R-E-D-U-C-E
Your Monthly Payments to Meet Your Present Income
REFINANCE
AT A SMALL COST TO YOU.
Gordon Motor Finance
2239 S. Michigan. Vict. 3500
3309 W. North-av. Spa. 2552

1¾% PER MONTH

$ 200 Loan for 1 month, cost....$ 3.50
$ 500 Loan for 1 month, cost....$ 8.75
$1,000 Loan for 1 month, cost....$17.50
Loans made from 1 month to 18 months
DRIVE AS YOU PAY.
NO RED TAPE. NO ENDORSERS
NOTES REFINANCED.
STAR FINANCE CO.
1525 E. 53d-st. Mid. 0728.
2325 S. Mich.-av. Vic. 4444.
HAMMOND OFFICE,
1st Trust Bldg. Ham. 1454.

NEED MONEY QUICK?

CASH IN 10 MINUTES.
AUTOS and TRUCKS
Drive as you pay. No Endorsers. Refinancing. Reducing Your Payments.
Motor Car Finance Co.
2411 S. Michigan. Cal. 7272.
SOUTH SIDE OFFICE.
6227 Cottage Grove-av.
Phone Dorchester 2520.

FIRST IN CHICAGO!
7% PER ANNUM
AUTOMOBILE LOANS.
Notes refinanced and reduced.
This is absolutely the Lowest rate in the city.
Every auto owner's credit is good with us. 15 minutes guaranteed service.
NO ENDORSERS REQUIRED.
Branches open Mon., Wed., Fri. evenings.
EMPIRE FINANCE CO.,
100 N. La Salle-st. Dearborn 0870.
423 E. 63d-st. Englewood 1624.
1932 Irving Park-blvd. Lake View 0312.

PAY NO INTEREST

CASH IN 10 MINUTES.
PAY STORAGE CHARGES ONLY.
Any amount advanced on your car.
1344 S. Michigan-av. Calumet 1483.

Auto Bankers Since 1912
747 MADISON-ST., OAK PARK.
1240 S. MICHIGAN-AV.
1217 DEVON-AV.
6838 STONY ISLAND-AV.
LEWIS E. BOWER
OPEN EVENINGS BY APPOINTMENT.

PAY NO INTEREST.
STORAGE CHARGES ONLY.
Any Amount Advanced on Your Car.
BONDED WAREHOUSE PLAN.
1238 S. Michigan-av. Calumet 1802.

ASK FOR OUR AUTO LOAN RATES!
Personal. Courteous. Immediate service
TENNANT FINANCE CORP.,
2447 S. Michigan-av. Calumet 7100.

AUTO LOANS — REFINANCING; DRIVE while paying; no indorsers; confidential; low rates. ASSOCIATED DISCOUNT CO. Room 925, 166 W. Jackson. Wabash 2116.

$300 COSTS $30.
NATIONAL FINANCE CO.,
155 N. Clark-st., Room 602. Cent. 5532.

LOANS BY PHONE.
Notes reduced. Call State 1919.
Car Owners Finance Co., 127 N. Dearborn.

LOWEST RATES, AUTO LOANS OR REduce payments. See us first. Great Northern Finance, 1 N. La Salle, Franklin 9890. North Side Office, 4753 Broadway. L.B.0542.

AUTOMOBILE LOANS — LOWEST RATES. Always open. Phone Van Buren 3200. 2810 W. MADISON-ST.

U. S. FINANCE AND MORTGAGE CO.; 10 minute service; lowest rates; confidential; parking. 721 N. Michigan. Superior 7083.

AUTO LOANS — REFINANCING. LOW rates; quick confidential serv. Automobile Finance Co., 4052 Madison. Van B. 9266.

AUTOMOBILE LOANS.

MONEY LOANED

ON YOUR CAR WHILE YOU WAIT. DRIVE WHILE YOU PAY.
Notes Reduced or Refinanced
GARFIELD MOTOR CO., S. E. Cor. 55th and Wabash and 7715 S. Halsted-st.
ENGLEWOOD 0027.

MOTOR TRUCKS.

FORD TRUCKS.
LIBERAL TERMS; 90 DAY GUAR.
'30 1½ ton canopy, screens, demo.; save $200
'30 ½ ton express, brand new.........$400
'29 1½ ton stake; excel. cond..........$390
'29 1½ ton express, new body..........$435
'29 ½ ton canopy $290
'29 ½ ton panel Ford body $375
30 OTHERS TO SELECT FROM.
LITSINGER, 925 W. Jackson. [Alw. Open].
OVER 25,000 SATISFIED OWNERS.

SELL FOR BALANCE DUE!
3 CHICAGO TRUCKS
Late model. Dual pneumatic tires, stake bodies with enclosed cabs. WINTER-HIRSCH, INC., 1842 S. Michigan-av.

2½ TON REPUBLIC TRUCK.
Late model looks and runs like new, fully equipped with self-starter and lights; 16 ft. steel van body; tires like new; very low mileage; real bargain; small truck in trade. Ed Poncher, 2030 Wabash. Cal. 4705.

TRUCK SPECIALS.
1928 Chevrolet open Exp. body.$135
1928 Chevrolet ¾ ton panel..... 165
1929 Ford ½ ton panel......... 295
Donovan Motor Co., 7400 Stony Island.

FORD—MODEL AA 1530106, 1½ TON CAPacity; dual pneumatic rear tires; closed cab. Truck is A-1 throughout. Bargain, $400. Terms, open evenings. La France Republic Sales Corp., 2548 Indiana-av.

6 TON FREUHOFF TRAILER, 18 FEET long, 7½ ft. wide, 7 ft. high; insulated body; ideal for milk conveyance; in excellent condition; price is right. Gordon Baking Co., 5324 Federal-st.

USED TRUCK BARGAINS.
INT. HARV. CO. OF AMERICA.
2004 Diversey-blvd. 2919 S. Western-av.

TWO 2 TON CHICAGO TRUCKS; 10 FT. panel bodies; cushion wheels; good rubber; excellent condition; bargain, $175 each. Superior 0613.

WANTED—MODEL AA OR CHEVROLET panel body truck; give complete description, condition and lowest price. Address N N 589, Tribune.

1 TON FORD TRUCK; NEW MOTOR; A1 tires; $100 cash; guar. 3847 Grenshaw. Van Buren 7509.

FORD PANEL TRUCK MODEL A; MILEAGE 4,500; A1 mechanical condition; price reasonable. Anthony, Drexel 8103.

DIAMOND T 1½ TON—GD. COND.; MUST sell. Owner, 924 N. Karlov-av.

TRUCK AND TRAILER, WITH STEADY hauling. Bellwood 4899.

BUSINESS DIRECTORY.

Carpenters.
CARPENTER-CONTRACTOR — ALL BLDG. repairs; day contract. Harr. 0697, Lenzey.

Coal, Coke, and Fuel Oil.
LUMBER-COAL, CASH OR CREDIT—POCAhontas coal, $7.50; deliv. anywhere west, sub. Har. 0697. Lenzey, R. 521, 53 W. Jack.

Massage and Baths.
MASSAGE—LADY ATTENDANT; 6242 SO. Park-way. Engle. 2560. Miss Andrews.
BATH MASSAGE, ELEC. 127 W. MAPLE, 1st flr., betw. La Salle-Clark. Hrs., 10-5.
BATH AND MASSAGE—2136 INDIANA-AV. Rooms 9 and 10. Victory 5091.
MASSAGE — SWEDISH, MAGNETIC, VItalic, Oriental. Select clientele. Private, 1-6, Sun. 11-3. 1238 N. Clark, Rm. 111.
MASSAGE, ELEC. VAPOR BATHS; LADY attendant. 704 N. State-st. Delaware 1449.
MASSAGE, VIOLET R., VIBRATORY, BY nurses; app. only Sac.0067, Vic.3400Madison.
MASSEUSE—PRI., SEL. CLIENTELE. APT. 504, Park Central Hotel. Mohawk 2923.
MASSAGE, BATH—LADY ATTENDANT. 484 Deming-pl., cor. Clark. Div. 4120.
MASSAGE, CABINET BATH—BY EXPERT nurses. 662 Oakdale-av. Lakeview 6462.
SWED. MASS. AND BATH. LADY ATTEN. Open Sun. 1637 Howard-st. R.208. Bri.9654.
SCIENT. MASSAGE AND BATH. KELLBERG grad.; young, strong, nurse. Ken. 8936.
SWED. MASSAGE, BATHS, ELEC. TRTMTS. Asther Inst., 32 N.State, R.1000. Dea.2614.

Moving.
MOVING ANYWHERE— LOADS INSURED. ASSOCIATED MOVERS. WENTWORTH 2447.

BARTER AND EXCHANGE.

MY CLEAR VACANT
in thriving S. S. community in exchange for new, modern lighting fixtures or other bldg. materials. Address H F 198, Tribune.

WANTED—CARPENTER WORK, FOUNDAtion work or plumbing to be furnished at your convenience as payment on my choice residence lot on I. C.; electric transp. Address P H 210, Tribune.

PAINTER WILL EXCHANGE SERVICES for rent of 4 rm. apt. Lawn. 2342.

GOOD IMP. BLDG. LOT NR. NORTH-AV., for carpenter work or what? Austin 6801.

BILLIARDS AND BOWLING.

BILLIARD TABLES, NEW AND REBUILT. All prices and terms to meet all conditions. Buy direct from manufacturer and get best quality and lowest prices. Everything in billiard and bowling supplies. THE BRUNSWICK-BALKE-COLLENDER CO. 623 S. Wabash-av. Wabash 4020.

NEW AND USED BILLIARD TABLES— Low prices. Easy terms. KEEFE & HAMER CO., 17 N. Wabash-av.

BOATS, YACHTS, ETC.

CENTURY MAH. STEP PLANE, FULL equipment, Johnson 32 H. P. motor, 12 gal. gas tank; $475. BITTERSWEET 3900, 1 to 6 p. m., Friday, Sat. MacCARTHY.

38 FT. CRUISER, SLEEP 4; LAVATORY, galley; new 640 Gray engine hull A1; full equipment; southeast corner Belmont-av. bridge and river.

40 FT. CRUISER, MAHOG. TRIM, SCRIPPS 6 eng. 3350 Ogden-av. Ph. Rock. 2862.

AUCTION SALES.

WILLIAMS, BARKER & SEVERN CO. 423 S. Wabash-av. General Auctioneers, Furniture, Carpets, General Household Goods. Telephone Harrison 3777.

ALBERT J. MENDELSSOHN & CO. Chicago's Leading Auctioneers. 606 S. Wabash-av. Ph. Harrison 3151.

SPORTING GOODS.

PRACTICE GOLF BALLS—$1.75 DOZEN. Phone Triangle 0382.

AUTO TIRES.

GOOD USED TIRES— All sizes, $1.50 to $2.50. All sizes used inner tubes, 50c. Free tire service with purchase of tire. Dealers wanted. Warshafsky Tire & Rubber Co., 2632 W. Madison-st.

MOTORCYCLES AND BICYCLES.

$5 DOWN DELIVERS YOU ANY REBUILT motorcycle. Open evenings and Sundays. 1150 W. Jackson-blvd.

WE BUY, SELL, OR TRADE NEW AND used motorcycles. J. B. Dahl, 3661 Archer.

50 HENDERSON MOTORCYCLES, $75 AND up. Terms. 3517 W. North-av. Alb. 2790.

GARAGES—FOR SALE AND TO RENT.

GARAGE—50X125; IDEAL LOCATION FOR right party. 5614 W. Grand.

TERMS OF SUBSCRIPTION OF THE TRIBUNE.

Orders for mail subscription must be accompanied by remittance to cover.

Rates for Illinois [outside of Chicago], Indiana, Iowa, Michigan, and Wisconsin:
Daily, without Sunday, one year, $5.00; six months, $2.50; three months, $1.25; two months, $1.00; one month, 50c.
Daily, with Sunday, one year, $12.50; six months, $6.25; three months, $3.15.
Sunday only, one year, $7.50; one month, $1.00.

Rates for subscription in postal zones 3 and 4 [measured from Chicago], outside of Illinois, Indiana, Iowa, Michigan, and Wisconsin:
Daily, without Sunday, one year, $7.50; one month, $1.00.
Sunday only, one year, $7.50; one month, $1.00.
Daily and Sunday, one year, $15.00; one month, $2.00.

Rates for subscription in zones 5, 6, 7, and 8 [measured from Chicago], Canada, Mexico, and foreign:
Daily, without Sunday, one year, $12.00; one month, $1.50.
Sunday only, one year, $7.50; one month, $1.00.
Daily and Sunday, one year, $19.50; one month, $2.50.

Give postoffice address in full, including county and state. Remit by express money order, draft, or in registered letter at our risk to The Tribune company, publishers, Tribune Square, Chicago.

We cannot be responsible for currency sent through the mail.

MEMBER OF THE ASSOCIATED PRESS.

The Associated Press is exclusively entitled to the use for republication of all news dispatches credited to it or not otherwise credited to this paper, and also to the local news published herein.

All rights of republication of special dispatches herein also are reserved.

Chicago Daily Tribune.
THE WORLDS GREATEST NEWSPAPER

FRIDAY. AUGUST 15. 1930.

Chicago Gangster Present at Killing in Heart of Rockford—Woman, Aged 61, Again Seized as Bootlegger

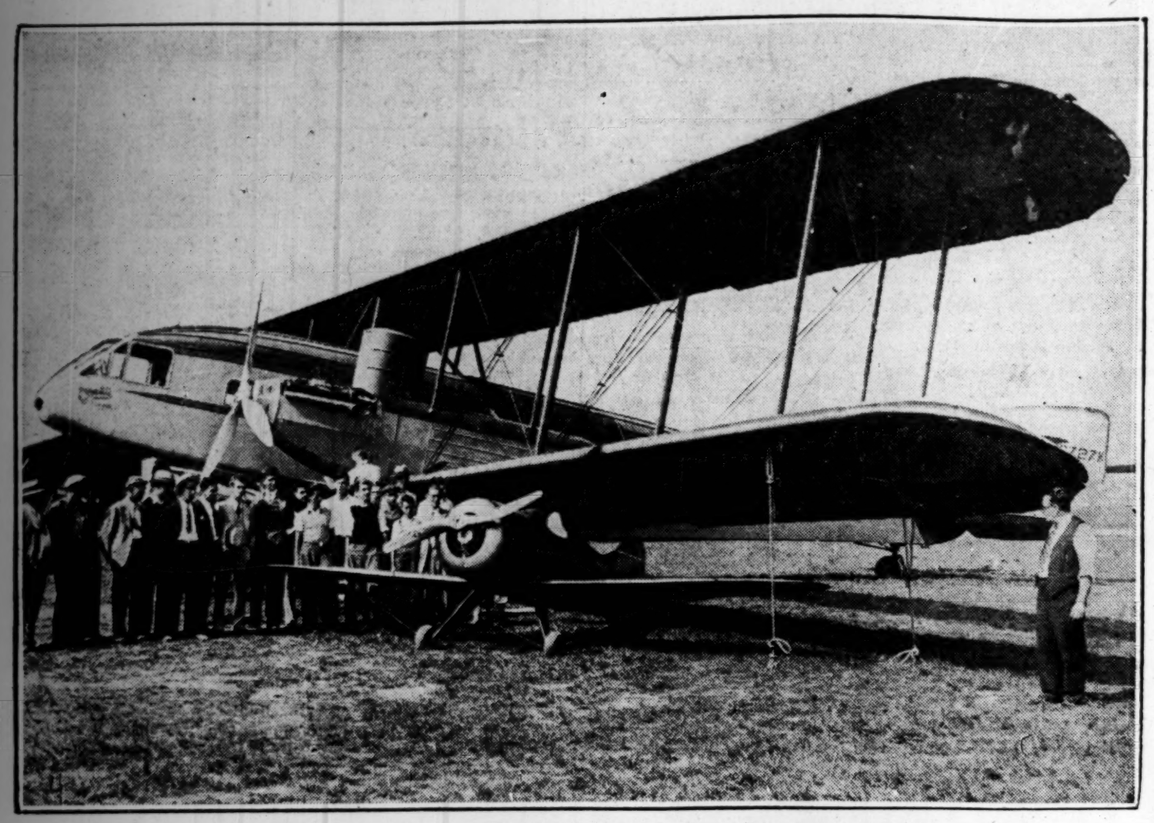

[TRIBUNE Photo.]

MYSTERY PLANE ARRIVES TO COMPETE IN THIRTEEN SPEED EVENTS AT NATIONAL AIR RACES. Crowd looking at Phantom No. 1, the tiny plane nestled under the wings of a Curtiss Condor, at the Curtiss-Reynolds airport. Pilot Danny Fowlie of Marshall, Mo., has entered the machine in 13 events during the races of Aug. 23 to Sept. 1. *(Story on page 6.)*

[TRIBUNE Photo.]

QUESTIONED AFTER MAN NEAR HIM IS SLAIN. Tommy Abbott, Chicago gunman, who figured in tragedy in heart of Rockford. He is shown with his wife, the picture being taken when he was questioned about the first attempt to kill Jack Zuta. *(Story on page 1.)*

[TRIBUNE Photo.]

WOMAN, 61, AGAIN SEIZED AS BOOTLEGGER. Mrs. Cordelia Hurn, previously arrested at Michigan City, Ind., being questioned by Sergt. Harry Burns after capture here. *(Story on page 8.)*

GIRL WHO WAS ROBBED GREETS MOVIE STAR. Helen Howell (left), subdeb who was robbed of gems Wednesday night, sells Maurice Chevalier ticket to British-American track meet, as Lura Schreiner looks on. *(Story on page 15.)*

[Associated Press Photo.]

GIVES UP TENNIS. Mrs. Helen Wills Moody at her home in San Francisco.

SHOT IN CAFE. Sam Messine (right) and Sam Paulino wounded by owner of resort. *(Story on page 1.)*

[TRIBUNE Photo.]

OPEN INQUIRY INTO KILLING OF VALLO. Coroner Bundesen and Chief of Police C. M. Holmes of Niles Center questioning Vera Wallace, who was with gangster. *(Story on page 1.)*

[Pacific and Atlantic Photo.]

FLYERS CREDIT VICTORY TO WIVES' COOKING. Mrs. Forest O'Brine (left) and Mrs. Dale Jackson preparing food for husbands, who are nearing 600 hour mark in endurance flight above St. Louis. *(Story on page 1.)*

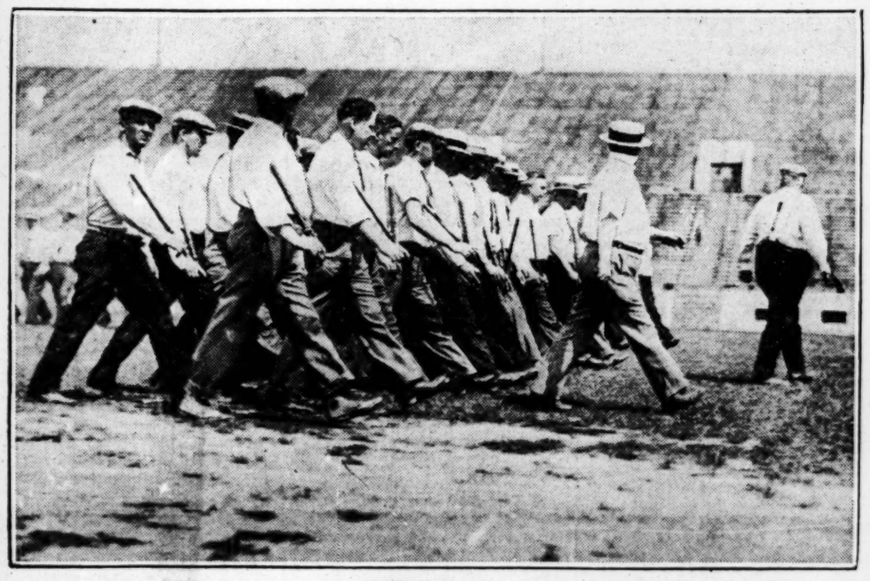

[TRIBUNE Photo.]

POLICEMEN TO OPEN ANNUAL FIELD AND TRACK MEET TOMORROW. The police drill team being given a hard workout in preparation for its participation in the meet. Capt. Willard Malone (at right) is in command. *(Story on page 18.)*

[TRIBUNE Photo.]

BANKER AND GIRL NAMED IN TRUE BILLS. Carl A. Mueller, former president, and Anna Watkins, former secretary of Laramie State bank, charged with fraud. *(Story on page 3.)*

[TRIBUNE Photo.]

BEFORE GRAND JURY. State Senator John T. Joyce questioned about machine fall of polls.

[Wide World Photo.]

HIS SERVICES WOULD BE IN DEMAND IN U. S. A "rain man" of one of the tribes of New South Wales, Australia, doing his best to end a local drought.

[TRIBUNE Photo.]

ARMY'S CHIEF OF STAFF REVIEWS TROOPS OF ILLINOIS NATIONAL GUARD AT CAMP GRANT AND PRAISES SHOWING. The field artillery of the 33d division as it appeared yesterday at the camp near Rockford, where it was reviewed by Gen. Charles P. Summerall. Gen. Summerall addressed the troops after the review, praising their work and telling them that they were the nation's first line of defense. *(Story on page 8.)*